

SERVING NEW ENGLAND

FREE

TRUCK AND EQUIPMENT POST

What's In Your Toolbox?



1996 AUTOCAR ACL64BT. 435CAT, 8LL, 14 FRT & 46 REARS, WET SYSTEM, FULL FENDERS, 24.5 ON ALUM, RUNS GREAT, SUPER CLEAN, \$18,900. HAMPTON, NH 866-394-7800



1980 GALION T600 ROAD GRADER. FULL CAB WITH HEAT, \$12,500. NEWFANE, VT 802-365-7951



1987 FORD F350. LOTS OF CUSTOM FEATURES, 6.9L DIESEL, 5 SPEED, 4X4, NEW 37" TIRES, ABSOLUTELY NO RUST, \$11,500 WARE, NH 603-486-7589



9 FT ALUMINUM FLATBED, TOOL BOXES, DRW, 133876, \$2,500. WILLAMANTIC, CT 860-423-6004



1987 HILL ALUMINUM 26 FT DUMP TRAILER. ELECTRIC CANVAS, CHALMERS SUSPENSION, ALL REBUSHED, 1100R24.5 VIRGIN TIRES, AIR TAILGATE, \$11,500 OBO NEW IPSWICH, MA 508-922-9960

Optative Group



**Issue 26-27
July 10th, 2013**

**INTERNET & PRINT
FOR ONLY \$25.00**

www.TruckAndEquipmentPost.com

888-887-0505



RYDEMORE

HEAVY DUTY TRUCK PARTS, INC.

We've got what you're looking for!

We Inventory Tons of Parts for Medium & Heavy Duty!

Sale!

Doors - Cabs - Hoods - Fuel Tanks
Complete Takeoffs from Early to Late Model!

Starters, Alternators, AC Compressors, Air Dryers **\$50 ea**

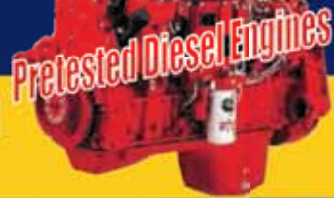

Engines



Fuel Tanks Sale!

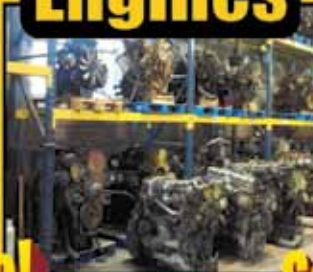

Early to Late



Hoods Sale!

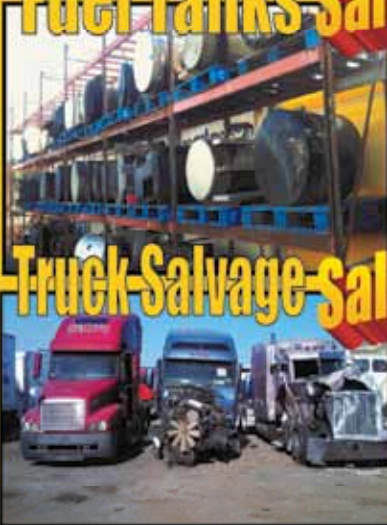

Truck Salvage Sale!

Models!
Mack
Cat
Cummins
Detroit
Navistar
Ford
John Deere
Mercedes
Volvo
Deutz

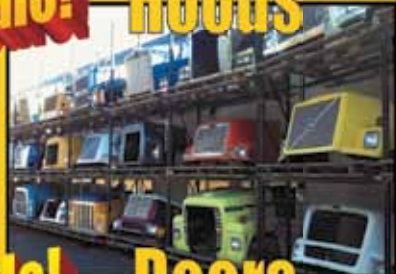

Doors Sale!



We will buy single units or entire fleets picked up at your location anywhere in the Northeast! Ask about Same Day or Next Day Service.

Used Parts Sales

eric@rydemore.com

CONTACT

TIM or ERIC
7 DAYS A WEEK!

SALES & PURCHASING

tim@rydemore.com



OFFICE: 866-402-8388 • FAX: 978-342-1155

150 BENSON ST., FITCHBURG, MA 01420 • INFO@RYDEMORE.COM • [WEB SITE: www.rydemore.com](http://www.rydemore.com)



	<p>6 Enterprise Drive Londonderry, NH 03053</p>	<p>1-800-458-3867 Serving New England Since 1955!</p>	
			
<p>8' - 11' Dumps in Stock.</p>	<p>Snow Removal Equipment Plows / Wings & All-Season Bodies</p>	<p>Brandon / Beau Roc Steel Bodies, Hardox AR450, Highlift Gates or Standard Gates</p>	
			
<p>Palfinger/American Hook-Lift 18,500 # with dual hook height IN Stock</p>	<p>TYMCO Regenerative Air Sweepers</p>	<p>Palfinger/American Roll-Off Hoist 75,000 # Capacity in Stock</p>	
<p>DONOVANCOMPANY.COM • DONOVANCOMPANY.COM • DONOVANCOMPANY.COM</p>			

			
<p>CM Truck body SS Model. 11'4L x 94"W x 84" CA42R. #T7321, NOW \$2395!, 888-442-9441</p>	<p>2003 928G Caterpillar loader, one owner, 4,300 hours, air, 3 yd. bucket, 20.5-R25 new rubber, excellent condition, \$58,000. East Providence, RI. 401-641-1800</p>	<p>2003 MACK RD W/ 25 YD. LEACH 2R11, 69K MILES, REARS & TRANS DONE. \$70,000 401-767-2639</p>	
			
<p>35' Sea&Land Box Container. 7x7 opening barn doors, \$2,000. 603-679-2525</p>	<p>2013 E350 SUPREME 15' BOX W/ RAMP • 781-453-3287</p>	<p>2002 Ford F250. Diesel pickup, 6 1/2' utility body, with spray-in rhino liner, has 8' Fisher plow, plow used for personal driveway only, 160K miles, exc. cond., \$12,500. 603-801-9223</p>	
	<p>1997 CROSS Skid Steer Trailer. 9,000 lb. capacity. New Brakes. \$3,000 781-447-9460 Whitman, MA</p>		
		<p>Ford 4100 Tractor. All rebuilt 8 speed, live PTO, PS, 3PTH, excellent shape. Trades welcome. Foskett Equipment Inc. Woodstock, CT 860-928-5748</p>	



TAYLOR & LLOYD, INC.

Since 1966 Family Owned & Operated



2012 FUSO FE160 16' Supreme Van. Pull Out Walk Ramp. Call Jack **\$42,000**



2007 INTERNATIONAL 4300, DT466, AUTO TRANS, AIR BRAKES, AIR RIDE, AC, BRAND NEW TIRES, 26FT. MORGAN BODY, 3,000LB LIFT GATE, ALUM. PLATFORM & RAMP. BEST OF ALL ONLY 105,000 MILES, HURRY!! WON'T LAST. **\$36,900**



2005 INTERNATIONAL 4300 DT466, NON CDL, 26FT. ALL VAN MOVING BODY, AUTO, HYD. BRAKES, 131K MILES, GOING IN FOR PAINT, CALL WITH YOUR COLOR, \$39,900.



2012 FUSO FG 4 WHEEL DRIVE, CLUTCH LESS 6 SPEED, PW, AM/FM RADIO, SWITCH & GO, MULTI LIFT SYSTEM WITH 2 BODIES. **\$62,900**



2010 IH 4400, 6X4, 40 REARS ON AIR, 10 SPEED TRANS, 14K FRONTS, UNDER 100K MILES, **\$65,000**

1 LEFT



HOOKLIFT 75,000 Miles
2007 IH 4300 Galbreath 20,000lb Hook Lift, Automatic, Air Brakes, A/C, DT466-225 Hp, 75,000 Miles



2010 IH 4400, 18'X102" REEFER, 100K MILES, AUTO, 10K FRONT AXLE, 19K REAR, LIKE NEW **\$55,000**



2008 KENWORTH T800, 8LL 46 REARS, 485 IS CUMMINS, 285K MILES, **\$76,900.**



2013 INTERNATIONAL TERRA STAR, 19,500 GVW, AUTO TRANS, BEST CLASS 5 TRUCK ON THE MARKET!!! CALL TODAY



2008 INTERNATIONAL 4300 CAB & CHASIS, 33K GVW, AUTO TRANS, 245 H.P. DT. 92K MILES, PERFECT FOR A DUMP! CALL!!



2008 INTERNATIONAL 9900 IX TRACTOR, CUMMINS ISX 10 SPEED, 46REARS 12 FRONTS, WET LINE, READY TO GO!!! **\$79,900**

866-656-0006

Call Jack Coakley
8 Railroad Avenue Bedford, Ma



1997 Bandit 150 Woodchipper. Needs injector pump rebuilt, and roller motors, \$3,000. 603-679-2525



2009 Linkbelt 135. A/C, 2 buckets, quick disconnect, long stick, 586 hrs, plumbed, blade, 30,000 lb. machine, \$90,000. Bill: 603-424-3106, in NH



New Goodyear Tires.
18.4-30 on new JD rims. New paid \$1500.
Sell for \$1100. 860-978-8717



1968 Allis Chalmers HD11. Power Shift, new chains, track, sprockets, rollers, rebuilt injector pump & injectors, needs work on exhaust & roof but ready to work, \$9000. 860-978-8717



1999 Ford LN9000. Lift Axle, aluminum body, 55 GVW, excellent condition, \$18,000 OBO. 401-781-5413



1988 Dresser TD 15E Bulldozer. 2-speed steering, new pins and bushings, 6500 Hours & engine has 3000 hours. New bottom & paint, tractor looks new, \$30,000. Cumberland, RI 401-333-1859



1993 Peterbilt 379 Tractor. CAT 425 Engine 3406, 10 Speed, 12,000 F/A, 40,000 R/A, Needs tires, \$12,500. Bill, 781-944-1422



2013 Chevrolet Tahoe LTZ 4x4 loaded all the goodies, leather, NAV, 20" alloy wheels. like new only 3,353 miles. stk.# 13814A \$49,995 www.colonialchevytruck.com 866-481-4576, Acton, MA



2012 Sure Trac Landscape Trailer, 5,000lbs capacity ideal for mowers and small equipment, 5' heavy duty landscape gate with spring assist, LED lights, \$3,475., 866-676-5115



2005 Ford E350 Van with Quigley 4x4, Powerstroke Diesel, well cared for van, #2611, \$16,995., 866-556-3177, www.centermotorstrucks.com



2012 Ram 3500 4x4 Easterner 2-3 yard dump body, "HEMI" V8, Deep Cherry Red, \$35,995, stk#N2311 Gardner, MA Call Dave 866-386-2172



INGERSOLL - RAND 20 TON VIBRATORY ROLLER MODEL DD90. CUMMINS, HAS SPRAY SYSTEM, 7581 HRS., GOOD COND., \$11,800 OBO. 860-460-7371



2006 Nissan UD 2300 Flatbed Car Carrier: 6 cylinder diesel, 230k miles, Allison automatic transmission, 10,000lb Jerrdan 21' steel bed, 7500lb towbar. \$26,000. 603-679-2525.



2013 F-350 PLATINUM, POWER STROKE DIESEL, CREW-CAB. • 781-453-3287



2013 Ford F550 Super cab with 1 pack and 9 foot folding side dump. 860-290-6143



2005 Keifferbuilt 4 Horse Slant Trailer: 7' x 24' x 7', gooseneck hitch, 14,000 GVW, very nice, \$25,000., 866-676-5115



1999 Ford F350 Super Duty 4x4 Dump w/ plow. V10, auto., \$12,000 O.B.O Lunenburg, MA 866-377-8729



2003 Freightliner M2 26' box with lift, CAT 3126, non CDL, #U1639., call Jim 866-403-7522



Jukonski Truck Sales

680 Newfield St. (RT 3) Middletown, Conn
877-540-3827

• NEW ENGLANDS LARGEST DISTRIBUTOR OF COMMERCIAL USED TRUCKS

HUNDREDS OF TRUCKS AVAILABLE FOR IMMEDIATE DELIVERY. CALL NOW

★ OVER 200 TRUCKS AVAILABLE

★ OVER 200 TRUCKS AVAILABLE



Crew Cab / Low Miles

2009 Mits-Fuso FE145 Crew Cab Box Truck. AUTO, ONLY 45k miles, 14FT box, Diesel, 14,500 GVW, Back-Pack, Tool-Box, & more! #1624. \$39,900.



LOW MILES/ AUTO

2012 HINO 268 Box Truck. ONLY 60K miles, AUTO, 25,950 GVW, Diesel, 24FT box, Lift-Gate, E-Track & more! #4234...\$59,900.



CARGO VANS / LOW MILES

2012 Ford Cargo Vans. 2 Avail., Very Low Miles, GAS, 8,900 GVW, 9FT Van Bodies, PW, AC, #4751...\$19,900.

NEW TRUCKS IN STOCK! WE CAN MEET YOUR SPECIAL NEEDS



BUCKET TRUCK 4x4

2005 Freightliner M2 Bucket Truck. AUTO, 29,500 GVW, 14FT Body, Altec TA37M bucket, Front Winch and more! #6493...\$48,000.



AUTO / DUMPING FLATBED

2006 Chev C7500 Dumping Flatbed Truck. AUTO, 96k miles, 25,950 GVW, 14FT bed, Diesel, Tool-Box and more! #4688...\$33,900.



UTILITY TRUCK

2007 Chev W4500 Utility Truck, AUTO, 82K mi., 14,500 GVW, AC, 11 FT body, Hitch, Tool Boxes, #3509...\$21,900



Straight Box Trucks

Many Straight Box Trucks Available. Freightliner, HINO, International, AUTO & STICK, 25,500 - 26,000 GVW & much more! #5060.



REEFER TRUCKS

2007 FUSO FM260 Reefer Truck, AUTO, 25,995 GVW, Diesel, Insulated Body, AC & more! #0618...\$39,900.



AUTO/FLATBED

2006 Fuso FM260 Flatbed truck. AUTO, 99K miles, 25,995 GVW, 18FT Flatbed, Diesel, AC, PW, #1915...\$35,900



LOW MILES / DUMP

2006 HINO 258 LP Dump Truck. AUTO. Only 58k miles, 10FT Dump, Tarp Roller, Diesel, Hitch & more! #0018...\$37,900.



SERVICE TRUCK

2007 Hino 258 Service Truck. Diesel, AUTO, 76K Miles, 25,500 GVW, 18FT body, AC, Air Compressor, Welder, Crane & more! #0364...\$45,000.



AUTO / LOW MILES!

2006 International 4300 Cab & Chassis. AUTO, 25,999 GVW, 62K mi., 236WB, Diesel, AC & more! #2287...\$33,900.



CERTIFIED USED TRUCKS

WWW.TRUCKSELLERS.COM

Sale Hours : Mon-Thurs 8-6, Fri 8-5, Sat 8-Noon

Whats In Your Toolbox?



Excel Recycling, LLC.

- OPEN TO THE PUBLIC
- HOMEOWNERS WELCOME
- Municipal Recycling Programs
- Roll-Off Container Service for Industrial Accounts
- Plant Dismantling

**Copper • Aluminum
Batteries • Lead
Household Metals • Brass
Electric Motors • Steel
Automobile Scrap & More!**

Westport, MA Charlton, MA Salem, MA
508-636-2780 508-248-2922 978-594-4537



Caterpillar 988B Straight Rock Bucket. Good teeth, shanks, sides, and bottom. Tight pins, Weld-in liner is starting to wear through on sides and bottom. Good overall condition, \$4500 OBO. Otis, MA 413-329-8083



2011 Ford F250 Super Duty Super cab 4x4 w/ 8' Fisher plow. 6.2L V8, Auto., Flex fuel, 21,129 miles stk.# S131108FA S32,991 Framingham, MA 877-742-8978



2003 Ford F350 XLT 4x4: diesel, auto, full power options, 8' bed, fully serviced...ready to work. \$12,500 www.BigWheelTruckSalesMA.com, 866-424-9830



2012 Ram 3500 & 4500 Chassis Chassis cabs, build your truck, 888-294-5110 ask for Dave



Hyster S50E Forklift. 3 stage lift, 15.5' max height, 5,200lb capacity, \$3,500. 603-679-2525



1987 FORD L9000, 3406 CAT, 8LL, 18 FRONT, 44 REARS, RUNS. \$7,500 401-434-5900



Brand New 30 ton Forks. Custom made for moving large slabs of rock. Forks are 10" wide X 48" long X 31" tall, 4" thick with 12" of taper to a 2" tip, \$6000. Otis, MA 413-329-8083



1993 International 8100. Turbo L-10 Cummins 260 H.P., 9 spd., spring, 236" WB, 26' Century roll-back body w/hyd. stabilizer, wood deck, \$12,500. 202 Truck & Equipment, 603-899-2000



1995 Chevrolet with 18' Utilimaster aluminum van body, V8 gas, auto, runs and drives nice, \$3,800., 860-984-8989

WE BUY SINGLE UNITS OR ENTIRE FLEETS! PICKED UP AT YOUR LOCATION ANYWHERE IN THE NORTHEAST! ASK ABOUT SAME DAY OR NEXT DAY SERVICE. FITCHBURG, MA 866-402-8388



2005 Jeep Wrangler Sport 4x4, 4.0L V6, 6 speed manual, hard top, ONLY 30K MILES, #2616, \$19,995, www.centermotorstrucks.com, 866-556-3177



Antique Granite Wall Block. Approx 18"-20" X 12"-14", from the 18th and 19th century, over 10,000 tons available. Also much larger rectangular granite blocks and wall caps. Only \$65 per ton. N.Dartmouth, MA 508-958-4094 or 508-985-0973



Mack B-81 Truck Cab, \$300. 508-563-3366

OVER 220 TRUCKS & VANS **AUTO TOWNE** **MORE INVENTORY! 2 LOTS!**
SPECIALIZED TRUCK & VAN SALES
TEL: (888) 857-2918



\$16,995

2006 GMC Sierra 3500 Dump 4WD, 6.0L V8, toolboxes, plate, hitch, chute, 122K miles, Stk#6346, \$16,995



\$12,995

2008 Ford E250 Cargo Van, 4.6L V8, auto, PW, PL, racks & bins, 91K miles, Stk#6345, \$12,995



\$22,995

2009 Ford F350 SD XL Dump, 5.4L V8, 13K GVW, plate, hitch, chute, 90K miles, Stk#6339, \$22,995



\$24,495

2007 Chevrolet W4500 NPR 14' Grain Dump, 6.0L, AC, PW, PL, 47K miles, Stk#6335, \$24,495



\$12,995

2008 Chevrolet Silverado 2500HD Ex Cab Utility 4WD, 6.0L V8, auto, AC, 184K miles, Stk#6336, \$12,995



\$9,995

2007 Chevrolet Express Reading KUV, 6.0L V8, auto, shelves, bins, ladder racks, 171K miles, Stk#6334, \$9,995



\$12,995

2008 Ford E350 12' Box, 5.4L V8, auto, barn doors, 139K miles, Stk#6332, \$12,995



\$18,995

2009 Ford E350 SD 10' Spartan Box, 5.4L V8, auto, bins, 85K miles, Stk#6330, \$18,995



\$9,995

2008 Chevrolet Express Cargo Van, 4.8L V8, auto, AC, bin pkg, 8600 GVW, 123K miles, Stk#6325, \$9,995



\$13,995

2008 Ford F350 XL 12' Rack w/2000 LB Lift Gate, 6.8L V10, 154K miles, Stk#6324, \$13,995



\$18,495

45K Miles

2004 Chevrolet Silverado 3500HD 4WD 9' Rack, 6.6L Duramax Diesel, Allison auto, 45K miles, Stk#6321, \$18,495



\$25,995

2007 Chevrolet Silverado 3500 Dump 4WD, 6.6L V8, Duramax Diesel, Allison auto, 87K miles, Stk#6320, \$25,995



\$8,995

2008 Chevrolet Express Cargo Van, 4.8L V8, auto, shelves & bins, 8600 GVW, 151K miles, Stk#6267, \$8,995



\$6,995

2008 Chevrolet Silverado 1500 Long Bed, 4.3L V6, auto, AC, CD, 174K miles, Stk#6189, \$6,995



\$34,995

2011 Isuzu NPR W4500 C&C, turbo diesel, PW, PL, AC, CD, 74K miles, Stk#6341, \$34,995

402 & 500 BROCKTON AVE ABINGTON MA . 02351
WWW.AUTOTOWNE.COM
WE BUY TRUCKS, VANS AND ANY COMMERCIAL VEHICLES



Pet (Kit) Rabbit For Sale
 Female
 Black
 with white spots
 on nose and chin
 \$10.00
American Chinchila /Silverfox
 401-827-7773
 Coventry, RI



1998 JOHN DEERE 310E, 4X4, REGULAR HOE, 3300 HOURS, NEW REAR TIRES, NICE & CLEAN, PLUMBED TO THE FRONT FOR PLOW, \$24,000 NORTH SMITHFIELD, RI 401-766-7187



1999 Vermeer BC2000 20" Chipper with Grapple. Cummins 6 BT 250 hp, auto feed option, hyd. chute & outrigger controls, hour meter 1,400 hrs., machine in very good shape, work ready, \$41,000 OBO. Thompson, CT 860-248-1640



2012 Ford F550 XL 9' Aluminum dump body, 9' Fisher stainless steel plow, diesel, 4x4, power group, brand new truck, #125109. 860-534-0161 www.MorandeFordTrucks.com



Branson Tractor with Loader. Features standard 35 hp in stock, 0% financing for 72 mo. or cash discount. Foskett Equipment Inc. Woodstock, CT 860-928-5748



Wanted: Koehring Excavator. 366, 466, 666, D Series OK too. Sean 860-235-7463, email: Dancefloordj@hotmail.com



Truck Beds: Dual wheel and single wheel Willimantic, CT, 800-852-6004

2006 Nissan UD w/Steel Body 2-Car Carrier, wheel lift, 6 cyl. diesel, auto, AC, PW, 140K original miles, www.TruckStoreSales.com, 508-328-8938



1988 Tag-Along 25 Ton Trailer, \$3,000. East Providence, RI 401-641-1800



1997-1998 Ford F350. Diesel 7.3, new Jasper trans., everything new or rebuilt. Over \$20K invested. Has V-Plow, \$12,000. 860-978-8717



Firestone & Chinese Tires. 2400-49, 48 Ply Tubeless, 8 Available, \$2,000 ea Clearance!! \$1,000 each or Best Reasonable Offer! 978-465-0282



2002 Ford E450 16 passenger van, handicap lift, great condition, 7.3L Powerstroke, 110K miles, N10799A, \$10,984., 413-786-0430, www.saratfordtruck.com

What's In Your Toolbox?



- **BUY, SELL, TRADE - FAST**
- **FROM NEW TO USED, IT'S ALWAYS FRESH**
- **AND A HANDY RESOURCE, TOO**

1-888-887-0505

www.TruckAndEquipment.com



Kelly
NISSAN



275 Broadway Rte 1 North
Lynnfield, MA 01940
1-781-598-1234



NEW ENGLANDS NISSAN COMMERCIAL TRUCK HEAD QUARTERS!

PLACE YOUR ORDER NOW FOR THE ALL NEW NISSAN NV200 COMPACT CARGO, BEST IN CLASS FUEL ECONOMY, 122 CUBIC FEET OF STORAGE!!!!



**2013 NV200
COMPACT CARGO S
2.0 Liter I4
STARTING AT
\$19,900**

**2013 NV200
COMPACT CARGO SV
2.0 Liter I4
STARTING AT
\$22,888**



\$24,220

2012 Nissan NV 2500 S V6
MSRP \$28,220.00
Discount/Rebates \$4000.00
Sale Price \$24,220.00
Stock #22263



\$31,160

2012 Nissan NV 3500 SV V8
MSRP \$35,160.00
Discount/Rebates \$4000.00
Sale Price \$31,160.00
Stock #22337



\$29,553

2012 Nissan Passenger Van S V8
MSRP \$33,770.00
Discount/Rebated \$4217.00
Sale Price \$29,553.00
Stock #22440



\$28,980

2012 Nissan NV SV V6
MSRP \$32,980.00
Discount/Rebate \$4000.00
Sale Price \$28,980.00
Stock #22039



\$27,440

2013 Nissan NV SV V6
MSRP \$29,540.00
Discount/Rebates \$2,100.00
Sale Price \$27,440.00
Stock #30923



\$28,100

2012 Nissan NV 2500 S
V8, Hi Roof, Rear Camera, Bin Pkg
Stk #22230
rebate \$1,500.00 sale price \$28,100.00



**2013 Nissan
Titan Loaded
\$10,000 OFF**



1995 International 4900 Series.
33,000 GVW, DT466, 7-speed trans., 440,000 miles,
20' steel roll back, heavy winch, \$11,000. 860-841-2717



2003 Komatsu WA380 Loader. Clean cab,
Heat, AC, Tires like new, well maintained and serviced
machine, 7335 hrs, \$84,500. Plymouth, MA 781-706-3957



2006 STERLING ACTERRA, C7 CAT 300HP DIESEL,
10 SPD, ENGINE BRAKE, AIR RIDE, 270" WB, 52K GVW,
205K MILES, STK#10408, Barrington, NH 877-761-7888



2003 GMC Savana 3500: One ton cargo van,
roof rack, racks & bins, 6.0L V8,
Contractors Special, \$4,995., 866-575-8903



**CAT 25-C Articulated Truck Front
and Rear Final Drives,**
\$2500 each. 508-563-3366



Vector Ram Jet 400 Sewer Jetter unit
with water tank. Hydraulic driven off vehicle, complete unit just
taken out of service (unit only, no truck). 800-464-0573
www.WestsideTruckEquipment.com

ONE OWNER SALE

**MAJOR PUBLIC EQUIPMENT AUCTION for
PAVING MATERIALS & CONSTRUCTION CO., INC.**

THURSDAY, JULY 18, 9:30 AM

616 WEST FIRST AVENUE, ROSELLE, NJ 07203

**COMPLETE LINE OF
PAVING & ROAD BUILDING & MAINTENANCE EQUIPMENT
FROM ONE OF NJ's FINEST!**



TERMS: Complete payment or a minimum requirement of 20% deposit day of sale in Cash,
Certified Check or Guaranteed Funds. Balance due within 4 days.

Online Bidding through [Equipmentfacts](http://Equipmentfacts.com)

CALL FOR INFORMATION AND PICTURE BROCHURES

Petrowsky Auctioneers Inc.

275 Route 32, N. Franklin, CT 06254
(860) 642-4200, (860) 642-7900 Fax
www.petrowskyauctioneers.com

Salt Lake City, UT (801) 355-4500
Wharton, NJ (973) 659-3330
Milford, NH (603) 672-4100

Columbus, OH (614) 444-4300
Providence, RI (401) 455-0200
Boston, MA (617) 427-8888



2002 Chevy 2500HD.
14' box, AT, A/C roll-up rear door w/racks, orig owner,
\$2,995 OBO. 203-756-8148



1978 Transcraft 42' Step Deck.
1000X15 tires, 48" H.B., 25 ton capacity, \$3495.
888-212-5419



2012 Ford Econoline E250 only 1000 miles.
All the power options. stk.#13848A \$23,999
www.colonialwestchevytruck.com, Fitchburg, MA 866-263-8712



1999 Freightliner Dump.
Diesel, 26,000 GVW, 160K miles, excellent condition
\$12,000 OBO. 401-781-5413



Full Machine Shop

- Custom Welding & Fabrication
 - Axle Rebushing
 - Re-Pack Cylinders
- Custom Pins for Equipment
Londonderry, NH
800-458-3867

**Servicing the East Coast for
Over 18 Years
800-242-8383**

**Seabrook
TRUCK CENTER, INC.**

**OVER 100 TRUCKS IN STOCK
WE BUY TRUCKS TOO
800-242-8383**

21 Chevy Chase Road • Seabrook, NH 03874 Just 45 minutes North of Boston. Easy Access from I-95



\$49,950
(2) 2009 PETERBILT 386'S, 355K & 362K MILES, CAT C13 @ 470HP, JAKE, 13 SPD, 64" UNIBILT SLEEPER, 238" WB, 3.36 RATIO, DUAL EXHAUST, STK# B1046, \$49,950



\$74,950
2008 PETERBILT 389, CAT C15 @ 475HP, 18 SPD, 12K F/A, 38K R/A, 64" UNIBILT, 267" WB, FULL LIGHT PACKAGE, 454K MILES, STK# A9930 \$74,950



\$31,950
2007 FREIGHTLINER CENTURY, DETROIT 14L @ 455/515HP, 10 SPD AUTOMATIC, 70" DOUBLE BUNK, 224" WB, 3.58 RATIO, FULL FAIRINGS, 584K MILES, STK# A9518, \$31,950



CAT OVERHAUL WITH 3 YEAR WARRANTY
2002 PETERBILT 379 TRI-AXLE HEAVY SPEC SLEEPER, CAT C15 @ 550HP, 18 SPD, 12,860 F/A, 17,000 LIFT AXLE, 46,000 R/A, 48" UNIBILT, 2 LINE WET KIT, FULL LOCKING REARS, FRESH CAT COMPLETE OVERHAUL WITH 3 YEAR CAT WARRANTY, 506K MILES, STK# A9997 \$68,950



\$64,950
2006 KENWORTH W900L, CAT C15 @ 550HP, JAKE, 18 SPEED, 13,200 F/A, 46,000 R/A, AIR RIDE, 226" WB, 3.91 RATIO, WET LINE, ALUM 1/2 FENDERS, 11R24.5 ON ALUM WHEELS, 449K MILES, B1057, \$64,950



\$52,950
2006 MACK CHN613, MACK AC460 @ 460HP, JAKE, 13 SPEED, 14,320 F/A, 46,000 R/A, AIR RIDE, 210" WB, 4.30 RATIO, WET LINE, 11R24.5 ON ALUM WHEELS, 363K MILES, B1067, \$52,950



\$26,950
1999 MACK CH613, MACK E7 @ 460HP, JAKE, 8LL TRANS, 12,000 F/A, 44,000 R/A, CAMELBACK SUSP, 194" WB, DUAL EXHAUST, DOUBLE FRAME, 2 LINE WET KIT, 449K MILES, B1008, \$26,950



\$74,950
2009 FREIGHTLINER FLD120, DETROIT 14L @ 515HP, JAKE, 8LL TRANS, 12,000 F/A, 46,000 R/A, HENDRICKSON HAULMAX SUSP, 188" WB, 4.30 RATIO, FULL LOCKING REARS, 136K MILES, A9796, \$74,950



\$62,500
2008 VOLVO VHD64FT, VOLVO VED13 @ 435HP, JAKE, 10 SPEED, 14,300 F/A, 46,000 R/A, T-RIDE SUSP, 226" WB, 3.73 RATIO, FULL LOCKING REARS, 1 LINE WET KIT, 202K MILES, A9864, \$62,500



\$47,950
(4) 2008 VOLVO VNL64T, VOLVO D13 @ 485HP, JAKE, FULLER AUTOMATIC, 12,500 F/A, 40,000 R/A, AIR RIDE, 176" WB, 3.42 RATIO, LP22.5 ON ALUM/STEEL WHEELS, 279K - 379K MILES, STK# B1016, \$47,950



\$36,950
(3) 2005 FREIGHTLINER COLUMBIA'S, DETROIT 14L @ 515HP, JAKE, 10 SPEED, 12,000 F/A, 40,000 R/A, AIR RIDE, 172" WB, 3.70 RATIO, 416K, 547K, 587K MILES, A9835, \$36,950



\$10,950
(11) 2003 STERLING AT9500, DETROIT 12.7L @ 470HP, JAKE, 10 SPEED, 12,000 F/A, 40,000 R/A, AIR RIDE, 170" WB, 3.70 RATIO, LP22.5 ON STEEL WHEELS, 700K - 900K MILES, STK# B1025, \$10,950



\$85,950
2007 MACK CT713B TRI-AXLE, MACK AI @ 427HP, 8LL, 20K F/A, 16K L/A, 44K R/A, CAMELBACK, 16" TEBCO STEEL BODY, SANDBLASTED AND PAINTED FRAME/BODY, ONLY 96K MILES, STK# B1064 \$85,950



\$94,950
(2) 2009 VOLVO VHD84F TRI-AXLES, VOLVO D13 @ 485HP, 8LL, 20K F/A, 20K L/A, 46K R/A, T-RIDE, 17.6" BEAU ROCK STEEL BODY, FULL LOCKERS, DOUBLE FRAME, 254K & 275K MILES, STK# A9701 \$94,950



\$114,950
2008 MACK GU813 TRI-AXLE, MACK MP7 @ 370HP, JAKE, MACK 10 SPEED, 20K F/A, 20K L/A, 46K R/A, CAMELBACK SUSP, 18" BENSON SMOOTH SIDE ALUM BODY, 2,407 ORIGINAL MILES, STK# A9926 \$114,950



\$35,950
(2) 2009 KENWORTH T800 CAB & CHASSIS WITH SLEEPER, CAT C13 @ 335HP, 10 SPD, 33,000 GVW, AIR RIDE, 274" WB, 154" CT, 276" OF FRAME RAILS, 3.58 RATIO, 62" SLEEPER, 509K & 518K MILES, A9720, \$35,950



\$29,950
1986 TALBERT 45 TON TRI-AXLE DROP SIDE LOW BED, 46' X 102", 22" 10" DECK, 12" 11" REAR BRIDGE, AIR RIDE SUSPENSION, DETACHABLE NECK, VERY CLEAN, STK# B1072 \$29,950



\$38,950
(2) 2005 SUMMIT TRI-AXLE ALUM/STEEL DUMP TRAILER, 34' X 102", 72" SIDES, AIR RIDE, 2 WAY GATE, FULL LINER ON FLOOR, WATER TIGHT GATE, HAND CRANK TARP, 11R24.5 TIRES ON ALUM WHEELS, STK# B1022 \$38,950



\$84,950
2008 TEREX TL210 LOADER, ONLY 727 HOURS, 2.25 YARD GP BUCKET, HEAT/AC, RIDE CONTROL, QUICK DISCONNECT, STK# A9621, \$84,950



\$79,500
2007 TEREX TXL250 LOADER, ONLY 1,450 HOURS, 3.25 YARD GP BUCKET, HEAT/AC, RIDE CONTROL, STK# A9620, \$79,500

Check Out Our Web Specials: www.seabrooktruckcenter.com



2000 International 4700, Altec 60' boom, low miles, diesel, \$28,000 OBO, Coventry, RI. 401-464-1286



1990 Eager Beaver Trailer. Good brakes, good tires and nice deck. 8' 6" wide, 19' flat deck, \$5500 OBO. 860-982-8529

2006 International 8600



Priced To Move!

**Tandem Day Cabs
ISM 385HP,
10spd, dual tanks, white,
Miles 455k & 461K
Priced to move!**

860-308-6599 • nutmegtrucks.com



BUILT RITE SBC-18 CORD WOOD PROCESSOR. 4 CYLINDER KUBOTA DIESEL, 400 HOURS, CONVEYOR AND IH YARD LOG TRUCK, PACKAGE PRICE \$25,000. WEARE, NH 603-486-7588



2004 Chevy SSR Super Sport Roadster. wicked cool, leather, Bose, 5.3L V8, Auto., only 62k miles. \$19,999 #3395 www.colonialwestchevytruck.com Fitchburg, MA 866-263-8712



2013 Chevy Express 2500 Cargo Van, V8, auto, AC, ONLY 11k MILES, Stk#8285, \$21,995 www.ColonialChevyTruck.com 866-481-4576



1999 International Tri-Axle. 10 speed, 466 engine, excellent condition, 60K miles, 1 owner, \$45,000 OBO. 401-781-5413



1986 Mack R688ST Tractor. Rear Camelback Suspension, 12Front/44Rear, New frame rails, \$20,000. Plymouth, MA 781-706-3957



General LD 15 33.25-35 - 32 Ply Tubeless. Super Condition, 4 Available, Two over 100 32nds, Two over 90 32nds. ~~\$3,000~~ ea Clearance!! \$1,950 each or Best Reasonable Offer! 978-465-0282



2001 Ford F250 Super cab 4x4, with plow, only 101K miles, short bed, alloys, \$10,997., 866-575-8903



2001 Ford F350 XLT. 4X4, diesel dually, crew cab, only 81K miles, with Lance camper, \$23,500. Old Saybrook, CT 860-227-8490



1999 Chevy 3500 HD. 107,066 miles, 2012 Seal-Rite 550 gal. tank, 2" Wilden air operated dual-diaphragm pump, spray wand, 3-gal. filter pot, hose reel, \$15,000 OBO. 203-606-9192

New Roll-Up Garage Doors. Approx. 8' W X 9' H, complete with new 3-phase motors and hardware. Doors were installed but not used and are basically brand new, made by Overhead, \$650 each or \$1000. for both. Wily, CT 203-232-0921



2005 Dodge Ram 2500 Laramie Cummins diesel, crew cab, 4x4, loaded with leather & chrome wheels, long bed, #2623, \$21,995., www.centermotorstrucks.com, 866-556-3177



26' Bibeau Replacement Dump Trailer Body, high lift gate, Hard-Ox Body, 54" or 60" sides, call for price., Rehoboth, MA 508-252-3339

603-239-7008
GLOBAL Truck Traders, Inc.



524 KEENE RD. (RT.10) WINCHESTER, NH 03470 • WWW.GLOBALTRUCKTRADERS.COM



2007 VOLVO VHD64F200, 465HP, 18 spd OD, diesel, engine brake, air ride, full lockers, T/A, 14,600 F/A, 46K R/A, 277K miles, Stk#480103, \$57,500



2006 MACK VISION CXN613, 350HP diesel, 9 spd OD, engine brake, air ride, T/A, 12K F/A, 40K R/A, 620K miles, Stk#014103, \$29,900



2004 IH 9200i Eagle, C12 CAT diesel, 10 spd OD, engine brake, Hendrickson, wet system, T/A, 46K R/A, 660K miles, Stk#016433, \$28,900



2005 MACK VISION CXN612, 330HP, 9 SPD OD, diesel, air ride, 12K F/A, 23K R/A, 370K miles, Stk#2890, \$18,500



2004 VOLVO VNL64T300, VED-12 395HP diesel, 15 spd OD, engine brake, air ride, T/A, 12K F/A, 46K R/A, 563K miles, Stk#370472, \$29,900



2007 MACK VISION CXN613 SLEEPER, 380HP diesel, Fuller 9 spd OD, PowerLeash engine brake, air ride, T/A, 12K F/A, 40K R/A, 613K miles, Stk#20026, \$34,900



(2) 2007 MACK CHN613, 427HP, 10 spd OD, full lockers, engine brake, air ride, T/A, 12K F/A, 44K R/A, under 400K miles, Stk#10742, \$54,900



1995 IH 4700 28' REFRIGERATED KIDRON GLACIER VAN, Thermo King Reefer, insulated, roll-up door, 25,500 GVW, 225K miles, Stk#636710, \$11,499



1989 MACK R686T 10' DUMP, E-6 300HP, 22.5 rubber, export special, Stk#028019, \$13,500

YOUR NUMBER ONE CHOICE FOR MACK PARTS, CALL PHIL at 603-239-7008



WE BUY MACKS & ALL OTHER TRUCKS!
IMMEDIATE PAYMENT – CALL TODAY!
 Do you have a Mack or other used tuck for sale?
 Running trucks, parts trucks, damaged trucks of
 all makes & models wanted.
Call Bruce or Phil 603-239-7008

524 KEENE RD. (RT.10) WINCHESTER, NH 03470 WWW.GLOBALTRUCKTRADERS.COM
 PORT DELIVERY AVAILABLE • FINANCING AVAILABLE



603-239-7008

GLOBAL Truck Traders, Inc.



524 KEENE RD. (RT.10) WINCHESTER, NH 03470 • WWW.GLOBALTRUCKTRADERS.COM

OUR MACK TRUCK PARTS COME WITH A 90 DAY WARRANTY ON ALL SALES SALES TAX FREE NEW HAMPSHIRE

SPECIAL OF THE WEEK



REAL NICE
19FT STEEL DUMP BODY
16 YARD CAPACITY W/
BARN DOOR AND DUAL
OUTSIDE FRAME MOUNT
PISTONS FOR \$4,499.00.



ENGINES & ENGINE PARTS:

- CONTAINER LOADING OF ENGINES OUR SPECIALTY!
- **MACK, CATERPILLAR, CUMMINS, INTERNATIONAL, SCANIA**
- INVENTORY CHANGES DAILY!
- **ENGINE BRAKES**- COMPLETE KITS AND PARTS- NEW AND USED
- **DON'T JUNK IT- REBUILD IT!** CYLINDER BLOCKS, HEADS, MANIFOLDS, CRANKSHAFTS, EXTERNAL PARTS- WAREHOUSED AND READY TO SHIP **WORLDWIDE**
- **ECM**- UNITS AVAILABLE AT ALL TIMES- CALL WITH PART NUMBER
- **CORES< CORES< CORES** ALTERNATORS, STARTERS, AIR COMPRESSORS, INJECTION PUMPS, ETC.
- **NOT JUST USED PARTS**- WE STOCK MANY NEW PARTS TO GET YOU OUT OF A JAM OR TO HELP YOU IN YOUR PROJECT. ALWAYS STOCKING FILTERS, GATES HD SERPENTINE BELTS, GASKETS, NUTS, BOLTS, PINS, WHATEVER!
- **EXPERT ADVICE**- WE ALWAYS LOVE TO HEAR FROM OUR CUSTOMERS AND TO HELP THEM ALONG AS BEST WE CAN. DO YOU HAVE A QUESTION ONLY AN EXPERIENCED REBUILDER CAN ANSWER? **603-239-7008**
- **UPS WORLDSHIP**- WE SHIP DAILY TO YOUR LOCATION, REGULAR GROUND OR NEXT DAY AIR- WE CAN DO IT!
- COMMON CARRIER- PALLETIZED LOADS LEAVING DAILY ALL OVER NORTH AMERICA, **NEXT DAY IN NEW ENGLAND \$95!**

HOODS, BUMPERS, & CABS

- **STOCKING DEALER BRAND NEW** AFTERMARKET HOODS, **CHROME BUMPERS**, GRILLES AND DOORSHELLS
- **USED TAKE OFF HOODS** VOLVO, WHITE, INTERNATIONAL, MACK, YOU NEVER KNOW WHAT WE'LL HAVE IN THE YARD!
- **CABS AND PARTS** COMPLETE, WIRED UNITS- SHELLS- WIRING HARNESSSES, INTERIOR TRIM, FLOOR PANS
- **WINDSHIELDS- NEW** R MODEL, DM, U MODEL, RD, ETC. AND CH, CL WINDSHIELDS IN STOCK AT ALL TIMES!
- **SUPERLINER** HOOD TRIM, GRILLE CONDENSERS, PIECES PARTS
- **GAUGES**- NOS AND USED GAUGES, HARD TO FIND, DISCONTINUED UNITS
- **SEATS**- USED, COMPLETE SEATS, AIR-RIDE BASES, CONTROLS, NEW MACK SEAT FOAM AND COVERS BY REQUEST!
- **EXHAUST BRACKETS**- SINGLE AND DUAL EXHAUST PARTS, PIPES, ELBOWS, MUFFLERS, SHIELDS, GRAB HANDLES, ETC.

RADIATORS:

- CH TANK-LESS AND STEEL
- TANK TAKE-OUT RADIATORS IN STOCK.
- MAXIDYNE/ ECONODYNE RADIATORS OCCASIONALLY AVAILABLE- CALL FOR CURRENT STOCK
- USED, TESTED INTERCOOLERS FOR MANY MODELS
- A/C CONDENSERS- VARIOUS MODELS
- GRILLES, RADIATOR GUARDS AND TRIM FOR MANY MODELS AVAILABLE
- A/C CONDENSERS- VARIOUS MODELS
- GRILLES, RADIATOR GUARDS AND TRIM FOR MANY MODELS AVAILABLE

MACK & FULLER

TRANSMISSIONS:

GREAT SELECTION IN STOCK STARTING AT \$750

MACK FRONT AXLES:

- ALL MODELS, HUB-PILOTED, BUDD, SPOKE, CALL WITH NEEDS.

NEW HYDRAULIC

PUMPS, TANKS, &

CONTROLS

- C-101 & C-102 PUMPS - \$405 EACH
- NEW 50 AND 75 GALLON HYDRAULIC TANKS IN STOCK AT ALL TIMES



Westbrook, ME Bangor, ME Caribou, ME Concord, NH Monroe, CT Chelmsford, MA



7999 05 Linkbelt 135 Spinace. Bucket & aux. hydraulics. 5200hrs. \$68,000.00



7952 06 Powerscreen 2100 Cheiftain 3 deck screen on tracks. 2600hrs. \$169,000.00



7895 2012 Powerscreen Warrior 800. 92hrs. New. For sale or rent. \$145,000.00



7887 02 Valmet 860 8 wheel forwarder. Runs very good. Needs little cosmetics. \$80,000.00



7844 05 Ponsse Beaver. 9600hrs. Excellent condition. Ready to work. \$190,000.00



7809 07 Ponsse Beaver. 9400hrs. Very nice harvester. \$210,000.00



7762 09 Melroe Bobcat MSV municipal tractor. 260hrs. Many attachments included. \$95,000.00



7194 04 Volvo A30D with tailgate. 5700hrs. Excellent running truck. \$139,000.00



7719 05 Fuchs MHL350. Recent engine & pumps. No attachment. \$210,000.00



7662 06 Volvo L150E. 8500hrs. Very good rubber. Runs good. \$99,500.00



7493 08 Linkbelt LX460. 4700hrs. Out of our dealer owned rental fleet. \$229,000.00



7909 2011 Woodsman 430T tracked chipper. 750hrs. Excellent condition. \$230,000.00

CALL 877-540-3823

visit www.chadwick-baRoss.com or www.CBused.com

COLONIAL

CHEVROLET OF ACTON • CALL US TOLL FREE 866-481-4576



YOUR COMMERCIAL TRUCK HEADQUARTERS



2009 Chevrolet 2500 Ext. Cab 4x4 V8, auto., extra clean only 55k miles. tool box. #2755 see more photos on our website. \$25,999**

**WE HAVE OVER
100 WORK
TRUCKS -
CREW CABS,
EXTRA CABS,
1500'S, 2500'S,
3500'S-
STOP IN TODAY**



2012 Chevrolet Silverado 2500 4x4 Plow Truck, 8' Fisher, ready to make you money! Stk#2660 MSRP w/Plow \$41,425 Buy Now for \$32,999.**



2013 Chevrolet 3500 4x4 Dump Body, Full power, A/C, Locking Diff., stk.#13684 List Price w/ Body...\$46,002 Sale Price \$35,999



2013 Chevrolet 3500 12' Utilimaster "Workshop On Wheels", 6.0L, Diesel, auto, AC, locking diff., Save thousands! call for details.

2013 Chevy 10', 12' & 14' BOX VANS IN STOCK



10' Bay Bridge 6.0L V8, A/C, cruise/ tilt, locking rear diff., stk.# 13802 starting at \$31,999

171 Great Road • Acton, MA 01720

www.ColonialChevyTruck.com

COME SEE YOUR DREAM TRUCK, BEFORE ITS GONE

*Price includes all rebates. *Prices do not include additional fees and costs of closing, including government fees and taxes, any finance charges, any dealer documentation fees, any emissions testing fees or other fees. All prices, specifications and availability subject to change without notice. Contact dealer for most current information. ***must trade *99 or newer for \$1,000 Rebate

GENERAL TRUCK CENTER INC.

Selling Cab Overs Since 1961!!

109 Lindberg ave. Methuen MA 01844 • www.generaltruckcenter.com

ASK US HOW WE CAN LOCK IN YOUR MAINTENANCE COSTS FOR 6 YEARS WITH PSMP

978-686-1800

603-560-0668
Nights and Weekends



<p>\$75,500</p>		<p>\$98,000</p> <p>REEFER</p>
<p>2013 HINO 268, AUTO, 24FT. MORGAN ALUM VAN BODY, 102"X103", TUCK AWAY GATE, \$75,500.</p>	<p>"1" HINO DEMO NOW AVAILABLE FOR SALE</p>	<p>2013 HINO 268A. Air Brakes, Air Ride, Auto, Chrome Pkg, Alum Wheels, Kidron 22" Insulated Glacier Plus Body, 3300lb Alum Platform Liftgate, Side Door, Carrier 660 Refrigeration Unit. DEMO OUR HINO'S</p>

<p>\$55,900</p>	<p>BREAD ROUTES</p>	<p>\$71,500</p>
<p>2012 ISUZU Eco-Max 12' Aero Body. Insulated, Carrier 305 Refrigeration Unit, Diesel Power, Up To 20 MPG. #7822, \$55,900.</p>	<p>2012 ISUZU NPR. Gas Power, 20' Van Body, Translucent Roof, #7874, \$39,900</p>	<p>2013 ISUZU NQR. 17,950 GVW, Diesel Power, 18' KOLD KING Insulated Van Body, CARRIER50X Refrigeration Unit, Tuck-a-way Gate, #7707, \$71,500</p>

USED TRUCK SPRING SALE

<p>\$12,500</p>	<p>143K \$42,500</p>	
<p>2003 GMC C5500, DURAMAX DIESEL, AUTO, 19,500 GVW, 18' VAN BODY WITH RAMP, STK#14367. \$12,500</p>	<p>2008 HINO 268A, AUTO, 24' VAN WITH WALTCO GATE, AIR BRAKES, 3 ROWS-E-TRACK, \$42,500.</p>	<p>2008 HINO 268, 26FT, 3K LB ALUM LIFT GATE, AIR BRAKES, ETRACK, GOOD MILEAGE, STK#14401. \$40,750 INCOMING: 2008 HINO 268, 24FT. WITH LIFT GATE, 111K MILES, STK#14403 \$41,500.</p>
<p>\$48,500</p>		
<p>2009 FORD F750, STICK, LIKE NEW, 24' MORGAN BODY, 33,000 MILES, STK#14275 \$48,500.</p>	<p>"2" 2009 GMC 12FT SINGLE REAR WHEEL CUBE VANS, \$14,400.</p>	<p>"15" 2009 GMC CUBE VANS WITH RAMPS, 100K-120K MILES \$13,900, 90K-100K MILES-\$14,900 89K IMILES AND UNDER \$16,900.</p>
<p>\$24,500</p>	<p>Starting @ \$15,500</p>	<p>\$34,500</p>
<p>2008 FORD F750, NON CDL, AUTO, AIR BRAKES, AIR RIDE, XLT PKG, SET UP FOR 24-26FOOTER, CHASSIS ONLY, \$24,500.</p>	<p>2007 ISUZU With 12 Ft & 14 Ft Van Bodies Available, Gas Powered Engines, FIVE TO CHOOSE FROM, Starting At \$15,500</p>	<p>2008 ISUZU NRR, 19,500 GVW, WITH SUPREME 24' VAN BODY, 96"X 96", STK#14363. \$34,500.</p>



CAB OVER KINGS NEW ENGLANDS #1 ISUZU DEALER



Dealer is not responsible for errors in price, or in description of vehicles, by the editors of Truck Post & Equipment



SALVADORE AUTO

Family of Dealerships .COM

**442 West Broadway –
Gardner, MA
(Exit #22 off Route 2)
Call Dave Toll Free
866-386-2172**

NEW RAM CAB & CHASSIS ARRIVING DAILY CALL FOR QUOTE

<p style="font-size: small;">Brand new 2013 Ram 1500 "Tradesman" Hemi v8 4x4</p> <div style="text-align: center;">  <p style="font-size: 1.5em; font-weight: bold; color: blue;">\$25,443</p> </div> <p>NEW</p> <p>"ready to work" Receive a "Bosch Jobsite Table saw" with this price ! Was \$31,775, Commercial customer discounts, and rebates, including trade assist, Save over \$6,300 Call Dave now only \$25,443 ! Stk# N3220</p>	<p style="font-size: small;">2012 Dodge RAM 2500 4x4 Reg Cab</p> <div style="text-align: center;">  <p style="font-size: 1.5em; font-weight: bold; color: blue;">\$33,995</p> </div> <p>NEW</p> <p>Popular & power groups, Knapheide Utility body "included", Was \$41,730, commercial customer discounts & rebates \$7,735. #N2312. Call Dave - Now Only...\$33,995</p>	<p style="font-size: small;">2013 Ram 3500 Crew Cab/Chassis 4x4</p> <div style="text-align: center;">  <p style="font-size: 1.5em; font-weight: bold; color: blue;">\$35,339</p> </div> <p>NEW</p> <p>"Hemi" V8. Save thousands compared to diesel engine, Cherry Red beauty ! Was \$40135. commercial customer discounts & rebates \$4796., #N3196, Call Dave now only \$35,339.</p>
<p style="font-size: small;">Brand New 2013 Ram 3500 Crew Cab "Cummins Diesel" 4x4</p> <div style="text-align: center;">  <p style="font-size: 1.5em; font-weight: bold; color: blue;">\$41,999</p> </div> <p>NEW</p> <p>with 6' bed "Park View" back up camera. Was \$ 48,225.00 Commercial Customer discounts & rebates, including Chrysler Capital rebate, save over \$6200 Call Dave now Only \$41,999.00 Stk # N3244</p>	<p style="font-size: small;">Brand New Ram 5500 Crew Cab & Chassis 4x4</p> <div style="text-align: center;">  <p style="font-size: 1.5em; font-weight: bold; color: blue;">\$46,995</p> </div> <p>NEW</p> <p>Classy All Black Beauty with 84 C/A for those big jobs ! Cummins Diesel Engine, Max tow pkg, Ready for up fit . Was \$53,965.00 Commercial customer rebates and discounts \$6,970.00 N3213 Call Dave now only \$46,995</p>	<p style="font-size: small;">Brand New 2013 Ram 5500 Crew Cab & Chassis 4x4</p> <div style="text-align: center;">  <p style="font-size: 1.5em; font-weight: bold; color: blue;">\$45,999</p> </div> <p>NEW</p> <p>with 60 C/A Ready for up fit. Loaded with all the right stuff ! Was \$54,030.00 Commercial customer discounts & Rebates including Chrysler Capital rebate Save over \$8,000.00 Call Dave now only \$45,999 Stk # N3224</p>
<p style="font-size: small;">2013 Chevrolet Silverado 2500 4x4 Reg Cab LT</p> <div style="text-align: center;">  <p style="font-size: 1.5em; font-weight: bold; color: blue;">\$37,747</p> </div> <p>NEW</p> <p>6.0L V8, nicely equipped, Fisher 8.5' MM plow included, was \$45,380, commercial discount & rebates \$7633. Sale price \$37,747. #C13011. Call Dave</p>	<p style="font-size: small;">2013 Chevrolet Silverado 3500 Crew cab "Limited" 4x4</p> <div style="text-align: center;">  <p style="font-size: 1.5em; font-weight: bold; color: blue;">\$51,267</p> </div> <p>NEW</p> <p>Duramax 6.6 liter Turbo Diesel, Allison six speed auto, 271, LTZ Plus Pkg., Nav, 18" all terrain tires, Camper/5th wheel trailer wiring. "Loaded with great options" Was \$61,270. Commercial customer discounts and rebates (includes trade in bonus cash) \$10,003.1 Stk# C13199, Call Dave, now only \$51,267.</p>	<p style="font-size: small;">2013 Chevy 1500 Express cargo van RWD</p> <div style="text-align: center;">  <p style="font-size: 1.5em; font-weight: bold; color: blue;">\$23,970</p> </div> <p>NEW</p> <p>White 4.3 V6 Was \$27470. discounts & rebates \$3,500, #C13302 Call Dave now only \$23,970. (business owners get additional \$1200. rebate for van upfit)</p>
<p style="font-size: small;">2012 Chevrolet Express 3500</p> <div style="text-align: center;">  <p style="font-size: 1.5em; font-weight: bold; color: blue;">\$31,711</p> </div> <p>NEW</p> <p>Reading Alum. Service Van #C12256. Was \$40,325 discounts & rebates \$8,584., Call Dave now only \$31,711.</p>	<p style="font-size: small;">2013 Chevy Silverado 4x4 Dump</p> <div style="text-align: center;">  <p style="font-size: 1.5em; font-weight: bold; color: blue;">\$35,986</p> </div> <p>NEW</p> <p>V8, AT, Was \$44,411. discounts & rebates \$8,425, #C13026 call Dave now only \$35,986.</p>	<p style="font-size: small;">2013 Chevrolet Express 3500 HD Cargo Van</p> <div style="text-align: center;">  <p style="font-size: 1.5em; font-weight: bold; color: blue;">\$28,785</p> </div> <p>NEW</p> <p>6.0L V8 HD Trailering Pkg, Locking rear diff., fixed side & rear door glass, aux. lighting. Business owners get up to \$1200 in up fit equip. Was \$33570. Commercial customer discounts & rebates \$4785., Stk#C13279, Call Dave, now only \$28,785.</p>

*All prices accurate at time of submission. Prices are subject to change as factory rebates change between publication print schedules.

Southern Rhode Island Equipment 1-401-640-9303

111 PLAN WAY, WARWICK, R.I. 02886

WWW.SRISALES.NET

FFC • BRADCO • MCMILLEN • MAJOR • SWEEPSTER • HARLEY

VIBRATORY ROLLER



CALL FOR PRICING

COLD PLANER



CALL FOR PRICING

TILLER



\$3,750

HARLEY RAKES



6 FT HYDRAULIC ANGLE, STARTING AT \$7,400

ROCK BUCKETS



STARTING AT \$1,475, IN STOCK!!

72" PICKUP SWEEPER



72" PICK UP SWEEPERS. SPECIAL PRICE \$ 3,650. IN STOCK!!

ROOT RAKE



CALL FOR PRICING

BRUSH CUTTER



5FT - \$ 3,950 • 6FT- \$ 4,300

5500LB FORKS



\$850

IN STOCK

TREE SHEAR



\$4,550

AUGER'S IN STOCK



\$1,850.00

STUMP GRINDERS IN STOCK



STARTING AT \$6,000



CALL FOR PRICING
MULCHER
IN STOCK



GROUND SHARK
CUTS UP TO 7 INCHES

0% FINANCING UP TO 12 MONTHS!

*** GO TO PALADINBRANDS.COM FOR FULL LINE OF ATTACHMENTS.**

Southern Rhode Island Equipment **1-401-640-9303**
111 PLAN WAY, WARWICK, R.I. 02886

DYNAPAC

GENERAC

Husqvarna

MULTIQUIP



0% FINANCING ON NEW TAKEUCHI'S.



**2010 KOBOTA 2920 ONLY 42 HRS.,
W/ SNOW BLOWER \$18,000**



**2008 TL130 CAB, HEAT & AIR, 650 HRS.
\$28,500. FINANCING AVAILABLE**



**RUBBER TRACKS
FOR ALL MAKES AND MODELS
CALL FOR PRICING !!!**

SALES • SERVICE • RENTALS • PARTS
FULL LINE OF SKID STEER ATTACHMENTS AVAILABLE. WWW.SRISALES.NET TAKEUCHI
GO TO WWW.PALADINBRANDS.COM The Power of Product and Support



1998 Freightliner Classic. 60 Series Detroit, 500hp, Eaton Fuller 13 spd transmission, 270" wheelbase, 70" double bunk, 11 24.5 low profile tires, Special Edition 1 of 6. Asking \$20,000. Somerset, MA 508-954-6742



1987 FORD F350. 6.9L DIESEL, 5 SPEED, 4X4, NEW 37" TIRES, DUMP BED FOR SHOW, ABSOLUTELY NO RUST, \$11,500 WEARE, NH 603-486-7589



2002 Ford F250 Lariat: 7.3L Powerstroke Diesel, 4x4, Super Cab, Leather and Loaded, only 69K Miles, #2633, \$21,995, www.centermotortrucks.com, 866-556-3177



1974 Ford 19000. Road ready, truck's been all gone through: tires, brakes, clutch. Steel dump body, Cummins motor, 8 speed, black paint, 340K miles. Good truck, not needed anymore, \$10,000 FIRM. Norwalk, CT 203-858-3516 or 203-852-1166



1958 Case 701-B. Diesel rebuilt engine, restored, many new parts, 456 made. Runs well, \$3,100. 860-978-8717



2003 Chevrolet Silverado 2500 quad cab, 4x4, 6.0L Vortec V8, low miles, \$11,990, 866-575-8903



Chevy Tandem C65. Would make good farm truck, 427, 18 spd., \$2,500. Putnam, CT 860-963-7661



1999 Peterson 4400 Wood Hog, V12 CAT, about 4,000 hours, \$145,000 413-268-3600 or 413-535-7210

THE TRAILER DEPOT



866-676-5115

1037 Middletown Ave. (Rt 17)
Northford, CT

www.thetrailerdepot.com

We'll Hook You Up

WE DO FEDERAL INSPECTIONS!



2012 Sure Trac Landscape Trailer 5,000lbs capacity ideal for mowers and small equipment, 5' heavy duty landscape gate with spring assist, LED lights, \$3,475



New 2012 Leftover Suretrac Landscape Trailer 7' x 18', ideal for mowers and small pieces of equipment, w/ 5' heavy duty landscape gate for easy loading. \$4,325



2013 Featherlite - 14,000 LB GVWR! 24' HD Car/Equip.Hauler. All aluminum . 11,800 lb capacity, LED Lights, Torsion Axles, 7' HD.ramps, \$9,795



2005 Wells Cargo Vending Trailer 8'6"x20"x7'6", Hook it up and make money, everything you need is here, \$20,000



2011 Sure-Trac Landscape Trailer 6'9" x 18', 5' ramp, rear LED lights, 3,500lb axles, \$2,950



2005 Keifferbuilt 4 Horse Slant Trailer 7' x 24' x 7', gooseneck hitch, 14,000 GVW, very nice, \$25,000



2006 JCB 407 WHEEL LOADER. 5700 Hours, Quick Coupler w/ Bucket and Forks, Excellent Running/working machine, \$23,000. Weare, NH 603-486-7588



1997 Chevy C7500 Dump V8 gas, 5 speed, high sided Samco asphalt body, 3 chutes, ONLY 46,000 MILES, \$12,800 860-984-8989



2011 Chevrolet Silverado 1500 Crew Cab LT Z71 4x4, 5.3L 8 cyl., auto, one owner, 40K miles, Stk#12819FA, \$26,991, Framingham, MA 877-742-8978



New Turbo Turf Hydroseeder. 500 gallon tank, optional 13HP Honda engine, never used, with or without new 6x12 5K LB trailer. 800-464-0573 www.WestsideTruckEquipment.com



1986 Rogers 35-Ton Low Bed Trailer. Great condition, \$12,000. Plymouth, MA 781-706-3957



2006 Ford F450 XL Crew Cab Dump. Diesel, Automatic, 37K miles, A/C, AM/FM Stereo, Cruise Control, Dual Rear Wheels, Power Windows, M/T, Tow Hooks \$25,994.00. Call Fern, 603-642-7997



2012 HINO 268 Box Truck. ONLY 60k miles, AUTO, 25,950 GWV, Diesel, 24FT box, Lift-Gate, E-Track & more! #4234. 877-540-3827



1987 Ackerman H14B. Volvo engine, new heads, new tack rollers, undercarriage 75%, repacked cylinders, 4000 hrs. Ready to work, \$19,000. 860-978-8717



1999 Chevy Impala, runs good. \$2,500. Putnam, CT. 860-963-7661

R & R INDUSTRIES

**We Buy All
Scrap Metals**

www.RRTrucksAndEquipment.com

877-732-8978

195 Rocus Street, Springfield MA 01108

TOP \$ PAID FOR ALL METALS

*** ALL FERROUS & NON FERROUS METALS*
COPPER/BRASS/ALUMINUM/STAINLESS IRON
& STEEL* MACHINERY* HEAVY EQUIPMENT*
CARS/TRUCKS***



1981 IH S1800 Chevron 4 Car Carrier DT466, 5 sp, 2 sp rear, runs & works perfect, \$12,500/OBO



Towmotor Forklift 12,000 lb capacity, 186" lift height, Runs great! \$6,995



Kaiser Military 6 x 6 tandem axle dumps, multi fuel continental diesel, all wheel drive, 3 to choose, whole or parts. CALL



Fabrikmarke Articulated Tractor 3 cyl diesel, all wheel drive, rear PTO, \$4,500/OBO

Truck Tires & Rims
1100 x 22.5
295/75/22.5
1200/22.5
315-85-22.5
Starting @ \$100



1950 Harry Ferguson F-20 Tractor 4 cyl gas, 3 pt hitch, runs great, Such A Deal! \$2,250



1980 Ford L9000 Tri axle dump 16' steel body (no tailgate), good tires, CAT 3126 diesel, Road Ranger tranny, runs & drives well, perfect site or farm truck. \$7,995/Best Offer



2002 Ford E350 Mini Bus V8, auto, wheelchair lift, runs & drives great, Ready to go! \$4,250



Harris Scrap Metal Baler Model TG 2101, 300 HP, Call for details



1995 Volvo S/A Sleeper Tractor Series 60 Detroit, 10 sp Road Ranger, only 200K miles, nice! \$6,295



Case 580 Backhoe Loader diesel, runs & works well, call for more info, Only \$8,995/OBO



IH 530 Articulated Bucket Loader 3 yard bucket, diesel, runs & works great, \$10,950



1974 Diamond Reo T/A Dump Rebuilt Cummins, 13 sp Road Ranger, 16' dump, runs great, cosmetically challenged, will separate, \$8,750



1987 Ford F600 Lift body reaches 18 ft, 6 cyl diesel, low miles, new tires, hyd outriggers, only 5,755 hours, runs great. Asking \$8,750/OBO



Brockway T/A Log Truck 671 Detroit, 10 sp, w/ Prentice log loader, perfect site truck or will separate. Call for info



Mitsubishi Fuso 16' Box Truck 4 cyl diesel, 5 speed, Export Special, \$5,000

CERRONE

You'll be glad you did! **GMC**



ROUTE 1, BETWEEN 95 + 295 SOUTH ATTLEBORO, MA 1-508-761-4800

2 YEAR / 30,000 MILE NO CHARGE MAINTENANCE !

2013 12' RACK



LOCKING AXLE, TRAILER BRAKE, GREY-WHITE, HERE NOW.

\$28,995 #13154H

2013 AVALANCHE



ALL-STAR EDITION, 20" WHEELS, CHROME TRIM, H.D. TRAILERING.

\$37,995 #13109H

2013 K3500 CREWCAB SLE



SLE PREF. PKG., SPRAY-IN LINER, PLOW PREP, H.D. TRAILERING.

\$38,300 #13152G

2012 DUMP TRUCK



\$28,995 #121165H

2013 4X4 DUMP TRUCK



LOCKING AXLE, PLOW-PREP, A/C, TILT/CRUISE.

\$33,995 #13249H

2013 4X4 EX. CAB UTILITY



11,000 GVW, POWER EQUIPMENT.

\$37,995 #13164G

BRAND NEW 2013 UTILITY TRUCKS

LOWEST PRICE IN YEARS



2WD

\$28,995 #13150G #13235G

- * LOCKING AXLE
- * TILT-CRUISE-A/C
- * 2 YEAR NO CHARGE MAINTENANCE
- * OVER 10 TO CHOOSE
- * EVERY COLOR AVAILABLE IN STOCK.



4WD

\$31,995 #13225H #13238G

- * POWER WINDOWS-LOCKS-MIRRORS-SEATS
- * REMOTE START
- * SLE PREFERRED PKG.
- * 13173G, 13167G, 13168G, #13238G
- * PLENTY TO CHOOSE
- * PRICED FROM \$36,995

BRAND NEW 2013 4X4 3/4 TONS EX-CAB SLE



WWW.CERRONEGM.COM
WWW.CERRONETRUCKSALES.COM

PRICE INCLUDE ALL REBATES, MUST TRADE IN A '99 OR NEWER VEHICLE. & HAVE GM TRUCK LOYALTY.



CERRONE

You'll be glad you did!



ROUTE 1, BETWEEN 95 + 295 SOUTH ATTLEBORO, MA 1-508-761-4800

NEW ENGLANDS LARGEST GMC VAN DEALER !

OUR BEST DEAL

- * HOLDS 2400 LBS.
- * PARTITION W/ SHELVING
- * 13114G, 13025H, 13026H
- * OVER 20 VANS TO CHOOSE FROM

2013 VANS



NOW \$22,995

*** NEW ENGLANDS BEST SELECTION OF HI CUBES ***

SPECIAL PURCHASE

- * 12217H
- * 12331H
- * 12332H

2012 12' HI CUBES



NOW \$28,995

2013 14' HI-CUBE



TILT/CRUISE

\$31,300 #13175H

2013 15' HI-CUBE



LOCKING AXLE, 3-STEP DOCK BUMPER

\$31,995 #D1112008

2013 15' HI-CUBE



PEAK, RAMP, TILT/CRUISE

\$32,995 #13149H

2013 10' TRADESMASTER



ALWAYS IN STOCK

\$35,395 #13273G

2013 12' TRADESMASTER



NO WAITING

\$37,995 #13236H #13250H

2013 17' HI-CUBE



14,200 GVW, TILT/ CRUISE, 2 ROWS, E-TRACK, PARTITION W/ DOOR.

\$35,995 #13243G



WWW.CERRONEGM.COM
WWW.CERRONETRUCKSALES.COM

*sales price includes all rebates.





**SERVICE
OPEN
NIGHTS
Til 8**

ROUTE 1, BETWEEN 95 + 295 SOUTH ATTLEBORO, MA 1-508-761-4800

BRAND NEW 2013 PICKUPS

- * CHOOSE GMC OR CHEVY
- * A/C, TILT/CRUISE
- * LONG OR SHORT BED
- * FREE BEDLINER
- * 2 YEAR NO CHARGE MAINTENANCE
- * #1302GG, 13007G.



BRAND NEW 2013 4X4 EX-CAB LT'S

- * ALL-STAR PACKAGE
- * \$AVE OVER \$10,000 OFF ORIG. LIST.
- * 40 EX-CABS HERE NOW
- * 2 YEAR NO CHARGE MAINTENANCE
- * 13274H, 13271H, 13263H, 13272H, 13255H, 13276H



BRAND NEW 2013 4X4 CREW CABS

- * CHOOSE CHEVY OR GMC
- * ALLSTAR OR POWERTECH PKG.
- * 2 YEAR NO CHARGE MAINTENANCE
- * 13012H, 13044G, 55G, 56G



2013 AMERICAN LUXURY COACH 4X4 PICKUPS

- * SLE TRIM
- * HEATED LEATHER
- * 4" LIFT
- * FLO-PRO EXHAUST
- * WHEEL FLARES
- * CUSTOM GUAGES
- * ALUM. STEPS
- * 20" MICKEY THOMPSON'S
- * LOTS MORE



\$38,995 EX-CAB • \$41,995 CREW-CAB

**WWW.CERRONEGM.COM
WWW.CERRONETRUCKSALES.COM**

PRICE INCLUDE ALL REBATES, MUST TRADE IN A '99 OR NEWER VEHICLE. & HAVE GM TRUCK LOYALTY.



CERRONE

You'll be glad you did!



**SERVICE
OPEN
NIGHTS
Til 8**

ROUTE 1, BETWEEN 95 + 295 SOUTH ATTLEBORO, MA 1-508-761-4800

2014 STINGRAYS AVAILABLE

2013 TAHOE LTZ



LEATHER, H.D. TRAILERING, Z71 OFF ROAD SUSP. PKG.

\$44,995 #13240H

2013 YUKON XL SLT



GRAPHITE BLUE EDITION, NAV., DVD, ROOF, HEATED SEATS, TRAILER BRAKE, CHROME PKG., 20" TIRES.

\$55,995 #13092G

2013 YUKON SLT



HEATED LEATHER, NAV., DVD., CHROME PKG., 20" TIRES, H.D. TRAILERING.

\$52,995 #13098G

2013 CAMARO SS CONV.



NAVIGATION, PERFORMANCE EXHAUST

\$39,995 #13106H

2012 CORVETTE GRAND SPORT



OVER \$12,000 OFF LIST!!

*HERITAGE PACKAGE, NAVIGATION/BLUE TOOTH DUAL MODE EXHAUST

\$52,995 #12233H

2013 CAMARO SS



NAVIGATION, 20" ALUM. RIMS, REAR VISION PKG., BODY COLOR GRILLE.

\$34,995 #13273H

2013 CAMARO SS HOT WHEELS



HOT WHEELS EDITION, NAV.

\$44,500 #13265H

2012 CAMARO SS



2SS, POLISHED WHEELS, LEATHER TRIM, QUARTER FLARES3

\$35,995 #12003H

2013 CAMARO ZLI CONV



AUTO, NAVIGATION.

\$66,000 #13256H



WWW.CERRONEGM.COM
WWW.CERRONETRUCKSALES.COM

PRICE INCLUDES ALL REBATES + CORVETTE OR TRUCK LOYALTY. & TRADE IN REBATE



BIG WHEEL TRUCK SALES

FLEET MAINTENANCE

• Full Truck Repair Shop • Body Work • Truck Painting •
 No job to big or small • Call for estimates



1994 Ford LN 9000 3 compartment 4,500 gallon Aluminum Tanker. 3306 CAT, 375 H.P., 9 Speed, 18F/46R \$14,500 o.b.o.



1994 Ford LN 9000 Tri axle 24' double piston flat bed. 330 H.P. Cummins, 8LL, 18F/ full locking 46 rears. \$19,500



2001 Freightliner FL70 24' Box Cummins, 6 Speed, air brakes, UNDER CDL, 260k miles. \$8,500



2000 Freightliner FLD 120 Series 60: 70 " Sleeper, 9 speed, 12F/40R. Aluminum wheels \$13,500



2006 Dodge Sprinter Van 130k miles. Like new condition \$10,500



2001 Volvo Dumpster / Trash Compactor: Cummins ISM 315 H.P., Allison automatic, 46R/20F, 20,000 lb. tag axle, Runs and looks excellent. \$24,500



2000 to 2004 International 4900's: DT466, Allison Automatic's, Double steering recycle trucks. All town specs., 4 w/ troughs on 1 side, 1 w/ troughs on both sides. Low miles. All run and work excellent. We have 5, to sell: from \$5,500 to \$9,500



2005 Freightliner Business Class M2, C7 Cat, 6 speed standard, air brakes, under CDL, 26,000 GVW, 26' Morgan, 102" wide, 97" height, Walco lift gate, roll-up rear door, high miles, runs great, only \$11,500



1999 Isuzu FPR/ W-5 18' Box 6 cylinder Turbo Diesel, 6 speed standard. 200k miles. \$11,000



1988 VOLVO FE613 16' Box 5 Speed most excellent condition. \$7,500



1989 International S1900 Tandem axle. Insulated 70' Bucket/ boom Truck. DT466, AUTOMATIC, Ex. Air Force vehicle. \$11,500



5 Ton Military tandem axle AWD Stake body. Cummins diesel, 5 speed hi-low, Great off road vehicle. \$6,500

5 AVAILABLE

42 Quanapaug Road, East Freetown, MA

866-424-9830 • FAX 508-763-2369

www.BigWheelTruckSalesMA.com

WE SELL HEAVY DUTY SNOW PLOW EQUIPMENT • WE EXPORT WORLD WIDE • HEAVY DUTY TOWING SPECIALIST



2001 International. 26K GVW, 466, 7 speed, rack body dump, excellent condition, \$9,000 OBO. 401-781-5413



100's of good used transmissions for light & medium duty trucks, Willimantic, CT 1-800-852-6004

KRAWIEC TREE SERVICE INC.

Licensed Arborist & Insured
Bucket Truck Work , Pruning, climbing, Tub Grinding, Wood Recycling, Stump Grinding, Mechanized Land Clearing, Excavation



401-523-9007

Call for Mark Krawiec for free estimate



2006 HINO 258 LP Dump Truck. AUTO, Only 58k miles, 10FT Dump, Tarp Roller, Diesel, Hitch & more! #0018...\$37,900. CALL 877-540-3827



CAT Engine 3306. Complete with torque converter and pump, \$3,500. 508-563-3366



300 Gallon Seal Coating Tank. 1 1/2" air operated, dual diaphragm pump, full sweep 4-paddle hydraulic agitation, 1 gal. filter pot. Need air compressor. \$3000 OBO. 203-606-9192



1997 Johnson 4000 Street Sweeper. 18K miles, Perkins diesel engine with new broom. Runs very well, in very good condition, \$8500 OBO. 508-533-4330



2007 Ford F650 Dump. Under CDL, 26,000 GVW, auto, 40K miles, excellent condition, \$28,800. Warwick, RI 401-368-9458, Bob



International 4900. 36,000 GVW, 45K miles, keyless entry, remote alarm system, power everything, new tires, 9 spd Eaton Fuller trans, \$12,000 OBO. Trades welcome. 617-594-3737, Anthony



2012 & 2013 GMC Sierra 4x4 Plow Trucks, gas & diesel, plain & fancy, in stock, ready to work. Call Rob @ 508-528-3450, X233, www.VendettiGMCtruck.com



1993 IH 8100. 300 CAT, 81L, 38 rears, 16 front, 13.5' dump with Two-Way Tailgate, 347K miles, 20 ton pintle, air to rear, runs well, \$8,750. 860-379-7435



1994 Mack MR 600. Front load Hercules body, 48 rears, 6cyl, 5speed, new lift pistons, \$14,000 OBO. Johnston, RI 401-275-0882



1986 Kato 770 SE. Runs well, works every day, \$12,000 OBO. Putnam, CT 860-963-7661



2008 John Deere 80C. One owner low hours (1,120), heat, AC, AM/FM radio, 2 buckets, 24" steel tracks, 52hp Isuzu, 6'11" arm, quick connect attachment, new batteries. Excellent condition, ready to dig. Private Sale, \$70,900 OBO. H: 802-348-9997, C:802-258-1962



PATRIOT
FREIGHTLINER ★ WESTERN STAR

Craig Allen
callen@patriotftl.com
VT, NH, ME & All Points North
Westminster, VT

Jim Davey
jdavey@patriotftl.com
MA, RI, CT & All Points South
Westfield, MA



McDevitt Trucks Inc.
Family Dealership

Toll Free 866-403-7522 www.patriotftl.com



46K Rears
2013 FTL Cascadia DD-15 #FBW1088



2013 FTL 17' Tri Axle Dump #FBX2676



4 In Stock
2013 FTL M2 #FBZ2929



LOW MILES
(2) 2007 FTL Columbia's Detroit 14.7



46K Rears
2005 Mack CH613 only 370K, #CNY37818



2007 Mitsubishi FM260 , manual, #U019587



Only 87K
2005 IH 32,900 GVW, auto, #U128876



Only 73K
2005 IH 7600 C11 CAT, 305 HP, #CN006725



2006 Mitsu FM-330 #U009210



2001 Sterling AT9513 T/A Day Cab #UH48001



Only 125K
2007 FTL M2 w/ Carrier R90 #CNZ40711



2006 TJ 500 yard spotter, #U017287

SPRINTER Toll Free 888-498-3293
6243 U.S. Route 5
Westminster, VT 05158



Call "The Sprinter Guy"
Dave Skrocki
413-896-7244

Check Out www.PatriotFTL.com

**Full Parts Inventory,
Extended Service Hours**



2013 FTL Sprinter 3500 C&C,
170" WB, Olsen UDV body,
#TSP100



2012 FTL Sprinter 3500 C&C,
170", 14' Morgan box, #SP89



2013 FTL Sprinter 3500 C&C,
170", 16' Unicell cube, #SP75

(2) 2006 IH 9400



Prices Start @ \$26,900

51" Hi Roof & 51" Low Roof in stock, ISX Power, Fuller 10 spds, fleet maintained, white, super clean ready to work, Prices Start @ \$26,900

860-308-6599 • nutmegtrucks.com



1980 Galion T600 Road Grader.
Full cab with heat, \$12,500. Newfane, VT
802-365-7951



1996 AUTOCAR ACL64BT. 435 CAT, 8LL, 14 FRT & 46 Rears, Wet System, Full Fenders, 24.5 On Aluminum, Runs Great, Super Clean, \$18,900. Hampton, NH 866-394-7800



2007 Chevrolet/Isuzu W5500 Diesel, auto, 80K miles, will mount body of your choice, www.TruckStoreSales.com, 508-328-8938



CAT Transmission. Complete, \$3,000.
508-563-3366



1990 FORD F350 4X4. REG CAB LONG BED, 7.3L DIESEL, 5 SPEED, LIFTED, 33" TIRES, \$5,000.
WEARE, NH 603-486-7589



2002 Komatsu WA 250 Loader. 3CY bucket, JRB coupler, aux hydraulics, 6700 hours. Very good condition. Asking \$65,000 or best offer. 860-662-3092



(2) Snow Plows, 10 ft. one-way plows, good condition, \$600 each. Have nothing to load plows with. Dave, 508-209-1450



1974 Jeep 5-Ton M813. One of a kind, 350hp turbo Cummins, Afer Cooler 5-spd trans., all new rim and 11:00 22R log tread, 4000 miles, \$8500. 860-978-8717



RW 613 full frame set up for air ride, 23ft 9in long single frame for \$2,000.00., Winchester, NH 603-239-7008



1978 Hungry Lion All Hydraulic Screening Plant, \$15,000 OBO. Putnam, CT 860-963-7661



1990 Cat 426 Backhoe. 2WD, Perkins diesel - shuttle shift, full cab, all lights & heater, good buckets & tires, 8K hours. Used privately for our own yard, \$13,500. 800-464-0573, www.WestsideTruckEquipment.com



2001 Kenworth T300. 278K, 8.3 Cummins, auto, AC, 55K GVW, 3 chutes, air and electric to rear, hitch, recent trans., body and rubber, strobes. Great truck, \$40,000. 860-234-3543 PAAVERS!



1999 IH 4900 10' AMERICAN DUMP W/ 6-8 YD STAINLESS SANDER, DT466 250HP DIESEL, AUTO, SPRING, 36,220 GVW, 73K MILES, STK#10633, Barrington, NH 877-761-7888



JACK MADDEN

CELEBRATING OVER
50 YEARS
OF BUSINESS



www.JackMaddenFord.com • 888-817-7979

YOUR COMMERCIAL TRUCK HEADQUARTERS • WE STOCK OVER 500 VEHICLES! IF YOU DON'T SEE IT, CALL US!



Econoline Cut-Aways
"We've got box trucks, tool trucks,
delivery trucks...come and get it!!"

0% FINANCING AVAILABLE ON ALL 2012 LEFT OVERS.



New E350 15' Aerocell Box Van, save on gas, **\$32,999**, del., #2636



New E350 Unicell 15' with attic, lots of space **\$33,999**, Del., #20450



New E350 SRW 10' Box Truck, city special **\$31,999** del., #36800



New E350 SRW KUV Tool Body, bring it all! **\$34,999**, del., #37805



New E150's starting at **\$19,999** del.
New E350's starting at **\$23,999** del.



New E350 12' "Trademaster", room for all your tools and them some! **\$36,999** del., #36037



New 2013 E350 Cutaway Utility. Power windows, locks, windows. call us with your needs.
IN STOCK NOW FOR IMMEDIATE DELIVERY!



New 2013 E350 Cutaway 10' body: power windows, locks. Call for availability.
IN STOCK NOW FOR IMMEDIATE DELIVERY!



New 2013 E350 KUV power windows, locks, Call for details
IN STOCK NOW FOR IMMEDIATE DELIVERY!

JACK MADDEN TRUCK HOT LINE



888-817-7979

US Rte. 1, aka The Automile Norwood, MA



All Prices include Rebates for Qualified Buyers. All Vehicles Require Standard Rate dealer financing



JACK MADDEN

CELEBRATING OVER
50 YEARS
OF BUSINESS



www.JackMaddenFord.com • 888-817-7979

YOUR COMMERCIAL TRUCK HEADQUARTERS • WE STOCK OVER 500 VEHICLES! IF YOU DON'T SEE IT, CALL US!



**With over 300
"Built Ford Tough"
Trucks in stock
We have what you need!!**

**INCLUDING 0% FINANCING AVAILABLE
ON ALL SUPER DUTIES.**



**New F350 4x4 Super Cab DRW 9' Utility,
\$43,999 del., #22962**



**New F350 4x4 Crew Cab, 8' bed,
\$32,995 del., #82448**



**New F350 4x4 DRW 9' Utility,
\$36,899 del., #55657**



**New F250 Super Cab Short Utility, hard to
find, \$43,997 del., #79649**



**New F350 Super Cab 4x4 Utility,
\$39,499 del., #35844**



**New F350 Regular Cab 4x4 Utility,
\$37,999 del., #35810**



**New F350 4x4 Regular Cab Dump,
\$41,997 del., #33848**



**New F350 Regular Cab Dump, special
\$31,999 del., #26891**



**New F550 4x4 Regular Cab Dump,
\$47,995 del., #9820**

JACK MADDEN TRUCK HOT LINE

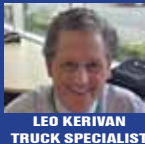

**LEO KERIVAN
TRUCK SPECIALIST**

888-817-7979

US Rte. 1, aka The Automile Norwood, MA



**MIKE GAFFNEY
TRUCK SPECIALIST**



**JOHN THOMAS
TRUCK SPECIALIST**

All Prices include Rebates for Qualified Buyers. All Vehicles Require Standard Rate dealer financing

METROPOLITAN TRUCK CENTER INC.

THE READING GROUP HAS A FULL LINE OF TRUCK BODIES TO CHOOSE FROM.



Cut Away Van Bodies



Steel Contractor Bodies



Steel Stake and Platform Bodies



Steel Landscaper



Utility Bodies



Dump Bodies



Dry Freight Van Bodies



Redi-Dek™



Forestry Bodies



Steel Service Bodies



Dropside Dump Bodies



Aluminum Service Bodies



Composite Landscaper



S.M.A.R.T Racks



Composite Platform Bodies



Service Vans
57" and 75" single and dual wheel



1074 Turnpike St. Stoughton, MA 02072
866-514-1214



www.metropolitantruck.com





2011 Stewart-Amos S-4 Sweeper POR

**TRI-STATE
EQUIPMENT REBUILDING LTD.**

Visit our Website @
www.thesweeperdepot.com
203-267-6845
Oxford, CT 06478



1999 Mobil M-D9 completely rebuilt, extended high lift, like new, call



1979 F7000 s/a dump 5spd/2spd rear, 3208 CAT needs clutch and hyd brake line repair-good cond and runs great, asking \$3,900/OBO



1997 Freightliner FL80 w/Vactor 2100 series. PD blower, 100gpm pump, 1 1/4" jetter hose and many other options. Good condition call for price



2009 GMC SK sweeper. Sold as new machine w/ warranty POR



1994 Int'l 4600 crew cab dump, V-8 diesel standard trans. Good condition, asking \$4,200 /OBO



1999 GMC C8500. 16' rack body, 3126 CAT, automatic, 33,200 GVW, 4,000 LB lift gate, only 19,400 mi. \$9,500



1994 Ford L9000 T/A Dump. Cummins w/jake, auto trans, Heavy Spec 76,000 GVW, 29,000 miles good cond asking \$15,500



2004 FORD F750, 7 YARD DUMP, 3126 CAT MOTOR, AIR BRAKES, 33K GVW, AC, 260 HP, 51K MILES, \$20,000 CLEAN TRUCK, CALL MARK 1-401-450-6366



1952 Massey Ferguson. New tires, runs well, with front bucket and rear PTO, \$3,000., 860-267-6046



2012 Ford F550 XLT Stellar Hooklift, 36" hook height, 4x4, diesel, auto, aluminum wheels, 19,500 GVW, #N1413, 413-786-0430, www.saraifordtruck.com



New 11R 22.5 recap drive tires many in stock **BLOW OUT SALE** only 225.00 each!!, Winchester, NH 603-239-7008



2013 FORD F250 8' READING UTILITY BODY, 4X4 • 781-453-3287



2012 Ram 1500 Certified Pre Owned, 4x4, quad cab, V8, power pkg, 6 to choose, 888-294-5110 ask for Dave



2005 GMC, 26000 GVW, 12 FT BARN DOOR DUMP, 10 FT BOSS PLOW, GAS MOTOR, 45K MILES, READY TO WORK, STK#11082A \$21,995. IPSWICH FORD, 1-978-356-6852



1988 Dresser TD15E. Mint condition, low hours, full cab A/C & heat, \$25,000, 203-673-2766



2006-2007 INTERNATIONAL 4300, 210 HP, DT466, DIESEL, AUTO, 24'X102'X97", SS, LIFT GATE, ROLL UP REAR DOOR, 136K MILES, STK#UTS0186, STARTING AT \$18,900. 4 TO CHOOSE FROM, 1-866-403-3332



Place Motor Inc.

COMMERCIAL TRUCKS

Call Phil Crowley • 866-612-3228 Ext.213
Call Bob Wilson • 866-612-3228 Ext.208

19 Thompson Rd. Rte 193

Webster, Ma
Since 1923



2006 FORD F-350, C&C, DIESEL, AUTO, 4X4, XL PKG., 2 AVAILABLE, MILEAGE IN THE 60'S. \$16,990 #3210A, #3209A.



2011 FORD F250 PICK-UP NEW, 6.2L V-8, AUTO, LOCKING AXLE. \$25,500 #1424



2012 FORD E250 CARGO VAN. 4.6 L V-8, SIDE & REAR GLASS, RUNNING BOARDS., 8,900 MILES. \$21,900 #168X



2010 FORD F250 XLT SUPER-CAB, 4X4, DIESEL, AUTO, LONG BED, 39K MILES. #938X \$34,990



2004 FORD F-350 4X4 RACK DUMP XL PKG., DIESEL, AUTO, A/C, GREEN W/ GREY VINYL INT., 93K MILES. \$14,990 #2153A



2008 FORD F-650 CREW-CAB PICK-UP, 54K MILES, KING RANCH INTERIOR, 325 HP. CUMMINGS, 3000 6SPD. AUTO, 22.5 WHEELS, DUAL 100 GAL. ALUM. TANKS. \$54,990



2010 FORD F250 S.CAB 4X4 XLT, DIESEL, AUTO, TRAILER TOW, BRAKE CONTROLLER, CHROME RUNNING BOARDS, 20" WHEELS, SHORT BED, BLACK / GREY INT., 22,900 ONE OWNER MILES. \$37,990 #2390A



2012 FORD F-350 S.CAB 4X4 XLT, 6.2 V8 AUTO, CHROME RUNNING BOARDS, BRAKE CONTROLLER, SHORT BED, 4,600 MILES, NEVER PLOWED, ONE OWNER. \$36,990 #3181A



2006 FORD F-650 XLT, CREW CAB, 26,000 GVW, 230 HP., CAT MOTOR, AUTO, ALLISON 2500, 14FT DUMP, MASON CONTRACTORS BODY W/ FOLD DOWN SIDE. #932X SPECIAL \$39,995



2003 FORD F-550 DUMP TRUCK, DIESEL, AUTO, 3-4 YD. DUMP W/ 9FT PLOW, 62K MILES. \$19,900 #2393A



2012 FORD F-450 4X4 RACK DUMP, 6.7 DIESEL AUTO, A/C, PW. GROUP, 16,500 GVW BRAKE CONTROLLER, HI-CAPACITY TRAILER TOW PKG., XL VALUE, 4600 MILES. \$47,990 #167X



2011 FORD TRANSIT CONNECT 4 CYL., AUTO, XLT, P.W./P. LOCKS, CRUISE, CD, SIDE + REAR GLASS. 44K ONE OWNER MILES. \$17,990 #2184A



BRAKE & CLUTCH INC.
SINCE 1965





Place Motor Inc.

COMMERCIAL TRUCKS
Call Phil Crowley • 866-612-3228 Ext.213
Call Bob Wilson • 866-612-3228 Ext 208

19 Thompson Rd. Rte 193
Webster, Ma
Since 1923

FORD F-SERIES-AMERICA'S BEST SELLING TRUCK FOR 35 YEARS STRAIGHT!



NEW 2013 FORD F-350 * F-450 * F-550 * CHASSIS, GAS & DIESEL, 2WD & 4WD.



2012 NEW FORD F250 CREW-CAB XLT, 6.2L V-8, XLT VALUE PKG., PLOW PKG., POWER SLIDER, LOCKING AXLE, GREY W/ GREY, PLENTY MORE! #2239



NEW 2012 FORD TRANSIT CONNECT 2.0 L, AUTO, XLT, 310 A PKG., SIDE & REAR GLASS, DARK BLUE. #232L 2 More Avail



NEW 2012 FORD E-250 CARGO VAN, 5.4 L V-8, S & R GLASS, POWER GROUP, CRUISE & TILT. #2313

•www.placemotor.com• www.placemotor.com• www.placemotor.com• www.placemotor.com•



NEW FORD E-350 BOX TRUCK 5.4L V-8, LTD SLIP, EXT. UPGRADE, 10,500 GVW, SINGLE REAR WHEEL, 12' UNICELL. #3235



NEW 2012 FORD F-550, CAB & CHASSIS, XLT, DIESEL, AUTO, 19,500 GVW, BRAKE CONTROLLER, ALUM. WHEELS. #2371



NEW 2013 FORD F-550 4X4, 6.7L DIESEL LTD SLIP, POWER GROUP, XL DECOR, 19,500 LB. GVW, 3-4 YD. DUMP. #3091

•www.placemotor.com• www.placemotor.com• www.placemotor.com• www.placemotor.com•



NEW 2012 FORD F-250 XLT 4X4 SUPER-CAB, 6.2L V-8, LOCKING AXLE, SHORT BED, PLOW PKG., XLT VALUE PKG., SILVER W/GREY INT. #2238



NEW 2013 FORD E-350 BOX TRUCK, V-8, EXTERIOR UPGRADE, LTD SLIP, 15' AEROCCELL BODY, PLYWOOD LINED, ALUM. RAMP. #3172



NEW 2012 FORD F-250 & NEW 2013 FORD F-350 4X4 PLOW TRUCKS. GAS AND DIESEL AVAILABLE, XL, XLT & LARIAT, REG, SUPER & CREW CABS. (15) AVAILABLE. SEVERAL COLORS AVAILABLE !



MASSACHUSETTS OLDEST FORD DEALER SINCE 1923



CT • RI • MA • NY **DW** **SAME DAY DISPATCH**

TRANSPORT

CALL DAVID OR LENNY
800-229-9421

WE WILL SAVE YOU MONEY
AND PUT A SMILE ON YOUR FACE!

STUMP & BRUSH
TRANSPORTATION & DISPOSAL
\$600/LOAD

DEMOLITION DEBRIS
TRANSPORTATION & DISPOSAL
\$1,500/LOAD

120yd Walkers/ 75 yd steel dumps
TOP \$\$ PAID FOR YOUR SCRAP STEEL, COPPER,
& ALUMINUM!!!

TRANSPORTATION AND DISPOSAL OF
HAZARDOUS OR CONTAMINATED SOILS



NEW GMC Sierra 3500 HD 4x4: Gas, Auto., A/C, PW, PL, Remote keyless, AUX battery, AM/FM/CD, Snow plow prep., Locking Diff., and more. KNPAPHEIDE Utility Body, Trailer hitch., BLOW OUT \$30,975 w/ all rebates, Call Rob today! 508-528-3450 X233 www.VendettiGMTruck.com



1997 MACK RD 17' Dump body w/ barn doors, 350 h.p. Mack, 8LL, Good clean truck. \$40,000. Rehoboth, MA 508-252-3339



2007 FUSO FM260 Reefer Truck, AUTO, 25,995 GVW, Diesel, Insulated Body, AC & more! #0618...\$39,900. 877-540-3827



2006 Chevy Pickup. 8 ft bed, V8, automatic, 95K miles, original owner, power tail gate lift, 7 1/2' Meyers plow, \$7500. 413-246-6877



1982 GMC 7000. 12' dump with chip box, new 427 engine, new rear tires mud & snow, front 80%, new brakes & wheel cyl., 60K miles on truck. Road Ready, \$5500 OBO. 860-978-8717



2006 Ford F350 Crew Cab Lariat Dually Diesel 4x4, DVD; Running Boards, 100K miles, Blue, \$23,994. Kingston, NH Call Fern 603-642-7997



CAT 25-C Rock Bodies, \$3500 each. 508-563-3366



2003 Ford F150 XLT Super cab, 4x4, alloys, only 122K miles, \$8,996, 866-575-8903



2002 IH 4900 10' DUMP W/SS SANDER & 11' POWER ANGLE PLOW, DT466 230HP DIESEL, AUTO, SPRING, 35,350 GVW, 55K MILES, STK#10658, Barrington, NH 877-761-7888



1989 Ford Wrecker. 400 Cummins, Runs well, 13 Speed Road Ranger, Tow Truck Body, Twin 15 Ton Booms, Working Condition, \$18,000 or best offer. Dighton, MA 774-872-0163



20' Heavy Duty Flatbed Dump 20' x 8.5", HD scissor hoist w/ pump, new wood floor, Bargain Priced \$3,200., 860-984-8989



LEE PARTYKA
Commercial, Fleet & Municipal
SALES & SERVICE



877-221-5181 • 200 Skiff St. Hamden, CT 06517



**Summer work is growing.
 Do you have the equipment
 to grow with it?**



**Gold Star Certified Used Vehicle
 Warranty Includes: engine,
 transmission, drive axles,
 roadside assistance**



NEW 2011 ISUZU NQR CAB & CHASSIS GREATER PERFORMANCE, BETTER FUEL ECONOMY, MORE MANEUVERABILITY, REDUCED MAINTENANCE, THIS IS THE ONE TO GET THE JOB DONE. #C111672



2012 Isuzu NPR 11' COVERED UTILITY BODY, ELECTRIC BRAKE CONTROLLER, V8 GAS ENGINE #C120675



2002 GMC W4500 Crew cab, walk in utility, diesel, only 65,000 miles, #P9046A, \$17,995



2003 GMC 5500 Duramax Diesel, 12' steel platform body with 24" I pack, Must See, #A13371B, \$17,998



2012 Isuzu NQR Cab and Chassis 176" wheel base, 17,950 GVWR, #C13007



2013 CHEVROLET EXPRESS 1500 CARGO VAN, 4.3L V6, POWER WINDOWS & LOCKS, AM/FM, #C13045. \$24,997*



2010 CHEVROLET CUTAWAY 14' BOX, WALK THROUGH, BACK UP CAMERA, XM RADIO TRANSLUCENT CEILING, #C13367A, \$21,499



2012 Isuzu NQR Cab and Chassis Isuzu 4HK1-TC diesel, Ready for your body, #C13006



2012 Chevrolet Silverado 2500 Reading Utility Body, SRW, 4x4, 6.0L V8, #C120291, \$35,584



2005 GMC W4500 14' BOX, TUCK AWAY LIFTGATE, 143K MILES, ISUZU DIESEL POWER, #C111804A, ONLY \$14,988



2006 Ford LCF 14' dry freight Box with Rollup Rear Door with Rear Ramp, Diesel, auto, AC, PW, PL, #C120461B, \$14,988



2013 Isuzu NRR CAB & CHASSIS 176" WB, FULL POWER, ROOF MOUNTED AIR DEFLECTOR, #C13008

*Price includes all factory rebates to dealer. Must qualify for GM Business Choice Incentive. Sales tax, dealer convy fee, and registration additional charge. Sales ends 6/30/13

www.partykatrucks.com

Hoffman



East Hartford, CT

Ask for Shawn 860.290.6143 shawn.mclaughlin@hoffmanauto.com



2013 F350 4X4 dump, diesel, power group, aluminum wheels, red and blue in stock



2012 Ford F550, diesel, 4X4, power group, 4/5 yard dump. Boss DXT plow. #120572



2013 Ford F550 4/5 yard Rugby Dump, power group, Red and Green in stock.



2013 Ford F350 4 X 4 super cab, diesel, 9' Reading aluminum utility body with remote locks, alarm



2013 Ford F450 XLT with 11 foot Reading Utility body



2013 Ford F350 4X4, Diesel, Reading aluminum utility body, lighted cabinets and alarm,



2013 Ford E350, power group, traction control, Aluminum body with translucent roof, hitch, Latchmatic with lighting and alarm, #130196



2013 Ford F350 Super Cab Chassis power group, diesel, aluminum wheels, 4 to choose



2013 Ford E450 14' Max body, V10, lighted cabinets, remote locking, limited slip



2013 Ford F550 4 X 4 regular cabs, diesel, 165" WB, 84" CA, 141" WB, 60" CA, 6 to choose



2013 Ford F550 C & C Diesel, 4x4, PTO provision, 19,500 GVW, diesel, high cap trailer tow, 60 & 84 CA, 162 & 186 WB in stock. 8 to choose



2013 Ford F550 Super cab with 1 pack and 9 foot folding side dump



www.hoffmanauto.com





2001 Ford Excursion Limited 7.3L Powerstroke diesel, 4x4, low miles, chrome wheels, leather & loaded, well cared for SUV, #2615, \$14,995. www.centermotorstrucks.com, 866-556-3177

THOMPSON TRACTOR LLC.
860-963-1918

• A DL HOLKE COMPANY •
56 RIVERSIDE DRIVE THOMPSON, CT
DAVE'S CELL 508-864-8874
THOMPSONTRACTORLLC.COM

ALWAYS A BUYER FOR CLEAN LATE MODEL EQUIPMENT



2011 DEERE 624-K, ALL OPTIONS, JRB CPLR, 3RD VALVE, AIR, STERO, RIDE, RADIALS, 3 1/2 YD., 495 HRS, AS NEW \$172,500

Hale Fire Pump.
Can be set up to run off tractor PTO, 750gpm, complete with transfer case, 8 valve manifold, 3 lengths of hard suction, has 6" intake pump gauge read 150hrs. Complete w/ extra valves & piping, \$1650. Wtby, CT 203-232-0921



2011 DEERE 410 J , LOADED, INCLUDING FRONT COUPLER & FACTORY WARRANTY. \$92,500



2001 CAT D5 C HY-STAT, CLEAN ORIGINAL ONE OWNER TRACTOR W/ GOOD BOTTOM. \$31,500



1991 Komatsu PC 40-7. Approx 8500 hours, new tracks and more. Very good cond. Asking \$12,500 or best offer. 860-662-3092

ALSO AVAILABLE- 2010 DEERE 310J, ALL OPTIONS, AIR/STERO, RIDE CONTROL, P/S PILOT CONTROLS, 500 HRS., W/ FACTORY WARRANTY. \$72,500



Lima 44 Crawler.
G.M.C. 471, 55' boom, Tagmaster, \$6500. 774-392-2406



2002 CAT 311B Excavator.
4100 hours, excellent condition, \$48,500. Exeter, RI 401-368-9458, Bob



2006 Kawasaki 85ZV. 7900 hrs, excellent condition, no leaks or problems, a/c, ride control, auto lube, 4.8 yd bucket, \$82,000 OBO. Otis, MA 413-329-8083



2006 International 8600 Tractors, we have 2 one single & one tandem axle, Parts trucks, call with parts list, very reasonable prices, 860-984-8989



Reconditioned w/ zinc powder coating 22.5 Dayton wheels (white in color) for \$70. Each, Winchester, NH 603-239-7008



1990 Ford CFT 8000. Automatic, tandem w/ pusher axle, 4500 gallon Boston Steel 3 comp tank, 2 reels & hoses, others available, \$11,900 OBO. 413-734-7396



MANY USED DIESEL ENGINES IN STOCK
CALL FOR PRICING. 866-402-8388



Antique Cobblestones, \$2 each. Palletized and tightly wired down. Easily fits on most pickups. We load your truck. Also antique granite post, steps, lentals, landings and unique pieces. N. Dartmouth, MA 508-958-4094, 508-985-0973





TASCA TRUCK CENTER

DAN GAUTHIER TRUCK SALES MANAGER 800-476-0788



**2013 E-350 15' BOX
#3283**



\$57,600

**2012 F-450 LARIAT, 4X4,
GOOSNECK ALUM. BED #1799**



BLACK

**2012 F-550 4X4,
DIESEL. #2094**



**2012 F-550 4X4
XL, DIESEL, 12'
LANDSCAPER. #3205**



**2013 F-550 4X4,
DIESEL. #2658**



**2013 F-350 4X4, GAS,
9' DUMP. #3837**



**2013 F-550 4X4,
DIESEL, 11' UTILITY .
#3719**



**2013 F-350 4X4,
DIESEL, 9' UTILITY.
#3830**



**2013 E-350
12' SPARTAN**



**2013 F-350
UTILITY RED
#3579**



**2013 F-350 XLT 4X4, DIESEL, LOADED.
#3483**



**2013 F-350 XLT 4X4, DIESEL, LOADED.
#3484**

* price includes all rebates including trade assist, subject to credit approval, price subject to change with out notice.



\$46,866

**2012 F-450 4X4, DIESEL,
11' DUMP, WHITE #1218**



V10

\$42,557

**2012 F-550 4X4.
#2339**



**2013 F-350
4X2 V-8 DUMP
#3580**



12' - 14' - 16' FLATBED

**2013 F-550 4X2
DIESEL. #1123**



**2013 E-350
15' BOX W/ ATTIC
#3470**



**2013 F-550 4X4,
DIESEL,
12' LANDSCAPER.
#3737**



**2013 E-350
DURA-MAX
#3817**



\$42,500

**2012 F-350
#1288**



**2013 E-350 SUPREME
SPARTAN SINGLE REAR
WHEEL. #3718**



**2013 F-350 4X4,
GAS, VERSA RACK**



**2013 F-550 XLT, DIESEL, 4X4,
4-5 YD. DUMP. #3633**



**\$42,697
REEFER**

**2012 E-350 REFRIGERATION
TRUCK 12 & 14 FT.**

*PRICE INCLUDES ALL REBATES INCLUDING TRADE ASSIST, SUBJECT TO CREDIT APPROVAL, PRICE SUBJECT TO CHANGE WITH OUT NOTICE.

www.jobsiteequipment.com • www.jobsiteequipment.com • www.jobsiteequipment.com



888-780-9800

401-785-9800

www.jobsiteequipment.com

sales@jobsiteequipment.com • Delivery Worldwide

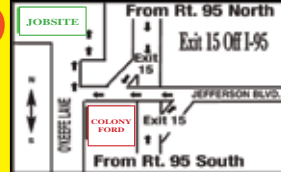

11 O'Keefe Lane, Warwick, RI 02888 • Exit 15 Off of I-95

SERVING YOU FOR OVER 40 YEARS !



**1995 CAT
3333
60"
BKT., 10'6"
STICK, A/C.
\$89,000**



**1995 HITACHI
EX270LC, 32"
PADS, 42" BKT
W/ TEETH, L.C.
\$39,500**



1998 CATERPILLAR 311B, 28" PADS, 36" BKT, HYD. THUMB & BLADE. \$45,500



CATERPILLAR GRAPPLE FITS 320 AND 200 SIZE EXCAVATORS. \$9,500



2003 CATERPILLAR 226, 5700#, 68" BKT., AUX HYD., 4X4, ECAB. \$16,500



1996 CATERPILLAR D4HXL, 22' GROUSER OROPS, 6 WAY BLADE. \$37,500



NOW OFFERING MOBLE FIELD SERVICE. CALL US FOR YOUR FIELD AND MOBLE WELDING NEEDS !



2006 BOBCAT 430 12" RT, 6' DIP, 24" BKT W/ TEETH, Q/C, AUX HYD, BLADE. \$24,900



2002 KOMATSU PC78US-6, 18" PADS, 24" BKT, BLADE, AUX HYD. \$42,500



2005 THOMAS PRO TOUGH 400 SCREENER, DECK 71" X82", 3YD, 30HP. KUBOTA. \$22,500



**MAGNUM
RHB320S,
4000F.P,
POINT 4.92",
FITS ON
33K TO 45K
EXCAVATOR.
\$16,500**



1995 HITACHI EX100-3, 20" PADS, 36" BKT. W/ TEETH, AUX. HYD. \$29,500



1997 JOHN DEERE 6675, 5395#, 4X4, 66" BKT, DIESEL, OROPS, AUX HYD. \$11,500*



1975 DEERE 644B, 28100#, EROPS, 3.5 YD. BKT. \$16,900

HOURS: M-F 7:30-4:30, SAT 8:00-12:00 AFTER HOURS OR SUNDAY • CALL BRIAN @ 401-338-7700

*SOME FILE PHOTO'S MAY BE USED.



FINANCING AVAILABLE / SE HABLA ESPAÑOL



We Finance NEW & USED

Call 1-617-517-5908

- ✓ Trucks - Light, Medium & Heavy Duty
- ✓ Trailers - Light, Medium & Heavy Duty
- ✓ Equipment - Dozers, Excavators, Loaders & More
- ✓ Cranes, Forklifts, Manlifts
- ✓ Dry, Cold, or Liquid Freight Hauling Vans And Trailers
- ✓ Recycling & Metal Processing Equipment
- ✓ Material Processing Plants, Tub Grinders, Crushers
- ✓ Forestry & Logging Equipment
- ✓ Lawn Care and Harvesting Equipment
- ✓ Rollers, Asphalt Boxes And Plants
- ✓ Tools and Equipment for the Tradesmen
- ✓ Towing, Recovery and Rescue Vehicles

*We offer great rates for A, B, C and D customers!
We are the only call you need to make, call Us Today!*



Direct Contact: Chad Nardo, *National Sales Manager*
Tel: +1 (617) 517-5908 Fax: +1 617.622.4074 Email: Chad@usequityfunding.com



US EQUITY FUNDING LLC
"A *Partner* YOU CAN TRUST"

A family owned, full service independent commercial lending firm, located in Boston Massachusetts

470 Atlantic Avenue, 4th Floor, Independence Wharf, Boston, MA 02210 U.S.A.
Tel: +1 (888) 252-2297 Fax: +1 (888) 524-6310 Email: info@usequityfunding.com

RI TRUCK & TRAILER
 20 Aster Street • West Warwick
401-821-3109

*** SNOW PLOWS * SANDERS * TRAILERS * ACCESSORIES ***



85' Telescoping Man Lift.
 Ford gas engine, new CAT tracks, exc. shape,
 \$19,000 OBO.
 Milford, NH 603-801-9223



On Sale Now \$6,195
2013 8 1/2 X 20, 7K ENCLOSED CAR HAULER, SIDE DOOR, 6'7" INT. HEIGHT, 4,040 PAYLOAD, *RIM UPGRADE AVAILABLE. OUT THE DOOR \$6,195



On Sale Now \$2,995
2012 6X12 PASSPORT BY HAULMARK, FUEL EFFICIENT, V-NOSE, RAMP DOOR, SIDE DOOR, 6' INT. HEIGHT, ONE PIECE ALUM. ROOF VENT. ONLY WHITE AVAILABLE. \$2,995



1989 FORD F450. 138K MILES, 11' UTILITY BODY, TOOL BOXES, TORCH SET UP, 7.3L DIESEL, 5 SPEED, IMMACULATE RUST FREE TRUCK, \$12,000. WEARE, NH 603-486-7589



On Sale Now \$1,895
2012 5X8 BARN-DOOR, ECO. SERIES, 2400# GVWR, LED LIGHTS.



2013 CARRY ON, 6X12 ECONOMY, SIDE DOOR, BARN DOORS, 5' 8" HEIGHT, METALLIC SILVER ONLY. MSRP \$3,195 OUT THE DOOR \$2,895



2012 GMC Sierra 3500 DRW 4x4, Duramax Diesel, Allison Trans, AC, locking diff., brake controller, snow plow prep & more, Reading Utility Body, trailer hitch & more, Call Rob today! VENDETTI MOTORS, 508-528-3450, X233, www.VendettiGMTruck.com

SALES & SERVICE • WWW.RITRUCKANDTRAILER.COM



2005 F450 Dump Body: w/ 9' Fisher MM plow, V-10, Allison automatic, 9' Poly Cast Sander, only 54,797 miles, stk# 8702P, \$23,991 Framingham, MA 877-742-8978



2005 ISUZU NQR 16' BOX, 215HP DIESEL, AUTO, ENGINE BRAKE, SPRING SUSP, LIFT GATE, 6830 F/A, 12,980 R/A, 195K MILES, STK#10641 (NAP), Barrington, NH 877-761-7888



2000 Sterling T/A Tractor very low miles, CAT C12, 425 HP, 10 sp, 40K air ride, pintle w/ air, 2 alum fuel tanks, new rear tires, always garaged, \$18,500., 860-984-8989



1989 JD 648D Grapple Skidder with winch and 28L, \$25,000. Thompson, CT. Call or text 860-428-3856



1986 Freightliner 11Z Model Tri Axle. Cummins diesel, 8 spd., \$18,000. Putnam, CT 860-963-7661



1988 Case 580K. 2WD backhoe with extended hoe, Cummins diesel, shuttle shift, full cab, everything works, good buckets & tires, 7K hours, \$13,500. 800-464-0573, www.WestsideTruckEquipment.com



2008 John Deere 332T robot skidsteer 18" Rubber tracks, Heat cab, AC, Aux Hyd, 92 HP, 10,925 lb, One Owner 619 Hours, \$35,994. Kingston, NH Call Fern 603-642-7997



Reading Utility Body. Very good shape, fits dual wheel truck, with bumper, no dents, good paint. New costs \$8K, Sell \$2500. 860-978-8717



1988 Fruehauf Trailer Dump. Newly installed Barn door, 28.5ft length, 49,000lb. weight, \$20,000. Plymouth, MA 781-706-3957

NUTMEG INTERNATIONAL TRUCKS



Franklin CT

Hartford CT

North Haven CT

W. Springfield MA



SUMMER HOT DEALS CALL NOW 860-308-6599



Under CDL Dump

Auto, Air Brakes

2001 Int'l 4700 Dump, DT466 with Fresh in chassis rebuild done, Allison Auto, Air Brakes, Under CDL, 25,500 GVW, Brand New 5-7 yard 10' Dump Body, Fresh paint on truck and body, lots of new parts and work done #10055.



Heavy Tandem Dump

2000 IH 2674, ONLY 76K Miles, Cummins ISM 320V, Allison HD 4560P, 11R 24.5 64K GVW, 18k Front, 46k Rears, Hendrickson RT 463 Walking Beam, Double Frame, A/C, Only 76K



HARD TO FIND 4X4

1990 IH 4800 4 wheel drive dump, Under CDL, DT408, Allison Auto, low miles, comes with Plow & Stainless Sander. Unit#10170, CALL



Ready to Work

1989 IH 1954 DUMP/PLOW truck, DT466, Allison Auto, All Season Dump Body, 10' Plow, 84k MILES, READY TO WORK, \$CALL, #10184

Thinking of Selling Your Truck? We Buy Used Trucks! Call Mike McDonald 860-308-6599



TerraStar

2012 International TerraStar, 19,500 GVW, 300 hp MaxxForce 7, Allison Trans, 2WD w/locking rears, 9' SS Muni Spec All seasons body, Plow frame, Trailer pkg. **Only \$103,900**



Under CDL Auto

2007 IH 4300, DT466, Auto Trans, 24' Box with Gate, 170k miles, Very Clean DOT Ready, \$24,900.



ISX Low Roof Sleeper

2006 IH 9400 51" Low Roof Sleeper, 523k Miles, ISX425HP, Fuller 10spd, Super Clean Fleet Maintained, Price \$26,900, unit# 10128



BIG POWER CUMMINS SLEEPER

2006 IH 9400 51" stand up sleeper, IXS 425HP, Fuller 10 spd, Fleet maintained, super clean \$25900, #10158



AUTO w/ PTO!!!

AIR BRAKES

2007 International 4300 T466, Allison Auto w/ PTO 188" WB, 120" CA, Very Clean, \$26,900

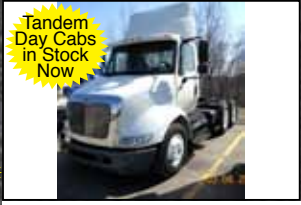

Tandem Day Cabs in Stock Now

2006 Int'l 8600 Tandem Day Cabs ISM 385HP, 10spd, dual alum tanks, white, Miles 455k & 461K Priced to move!



LIKE NEW

2009 Mitsu MK200, Diesel, auto, ONLY 110K MILES!!!, Cab & Chassis, 214" WB, will take 18', 20' and maybe 22' bodies. Super Clean! # 10209, \$29,500



Auto w/ PTO

2005 IH 7400 Long 254" WB Tandem C&C, DT 570 310HP, Auto with PTO GEAR, 12/40 axles, DOT Ready, Very Clean, #BT200, NAP



Under CDL Auto PTO Gear

2007 IH 4300, 25,999 GVW, DT466, 220HP, Only 159k miles, Allison Auto with PTO GEAR, 188" WB Cab & Chassis, #10191, \$25,900

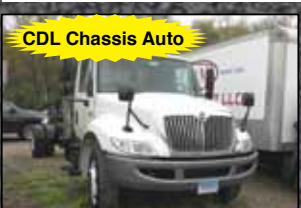

CDL Chassis Auto

2007 IH 4300, 33GVW, DT466 255hp, Allison Auto trans, 244" WB, 215k miles, Very Clean, #10062, \$22,900



LOW MILES

33k GVW

2007 Int'l 4400, DT466-245HP, Allison Auto, ONLY 147K Miles!, 205" WB, 33,000 GVW, Super Clean Truck. #10154. \$29,900



Rebuilt Eng, 1 Year Warr

2005 IH 4300 33K GVW, just rebuilt DT 466 w/ 1 year warranty, 6 sp Fuller, 254" WB, #10053, \$24,900



Under CDL Auto

2004-2007 IH 4300 24' & 26' box trucks, DT466, Allison Auto Trans, Super Clean, Ready to go, White & Yellow in color, Prices start at \$18,900



SUPER CLEAN

2007 GMC Cube Van, Gas V8 Power, Auto Trans, ONLY 91K Miles, 12' Van, 8600 GVW, No special License required, # 10041 \$12,900



Low Mile Units in Stock

2006 & 07 Isuzu NPR & GMC W4500 box trucks, Several in stock, Diesel, Auto Trans, 14' & 16' Van Bodies. Very Clean. Miles 55k to 125k. Call For Pricing



ONLY \$7,500

2002 Ford E450 cube van, Powerstroke Diesel, Auto, 16' cube van, #MM100, Price \$7,500

View Entire Inv @ WWW.NUTMEGTRUCKS.COM

STONEHAM



**OVER 70 2012 CHASSIS
IN STOCK,
READY TO
BUILD!!!CALL!!!**

LEFTOVERS MUST GO – GREAT DEALS TODAY!



2013 E350 USVX STAHL LOW TOP BODY. GARAGE HIEGHT, STK#131311, W/ COMMERCIAL UPFIT REBATE, \$35,995.



2012 FORD F-250 XL 4X4, 8FT BOSS SNOW PLOW STOCK #: 123716 | PRICE: \$29,995 WITH COMMERCIAL UPFIT



2012 FORD F-350 XL 4X2 ,2/3 YARD DUMP BODY STOCK #: 121966 | PRICE: \$31,995 WITH COMMERCIAL UPFIT.



2012 FORD F-550 XL 4X4,3/4 YARD DUMP BODY STOCK #: 123738 | PRICE: \$49,495 WITH COMMERCIAL UPFIT



2012 FORD F-550 XL 4X4,3/4 YARD DUMP BODY STOCK #: 121550 | PRICE: \$43,495 WITH COMMERCIAL UPFIT



2012 E150 CARGO VAN. AUTO, AC, FLOOR COVERING, POWER EQUIPMENT, STK#131740. \$23,995



2013 FORD TRANSIT CONNECT XL CARGO VAN W/ NO SIDE AND REAR GLASS STOCK #: 132565 | PRICE:\$20,995 WITH COMMERCIAL UPFIT



2012 FORD F-750 XLT 5/6 YARD DURACLASS DUMP BODY STOCK #: 122989 | PRICE: \$69,995 WITH COMMERCIAL UPFIT

USED TRUCK SPECIALS



2009 FORD F-350 XLT CONVENIENCE PACKAGE, 40,298 MILES STOCK #: 29288P PRICE: \$29,995



USED PASSENGER VANS IN STOCK!!! CALL FOR YEARS, MILAGE & LOW PRICES!!!



2012 FORD E250 CARGO VAN. LOW MILES, AUTOMATIC, POWER EQUIPMENT, STK#12147P \$19,986.



2012 FORD E-350 CUTAWAY 14FT BOX TRUCK W/ RAMP, 16,705 MILES STOCK #: 12176P PRICE: \$27,995



2008 FORD F-350 S/C LARIAT NAVIGATION, HEATED SEATS, 62,317 MILES STOCK #: 131572BA | PRICE: \$29,495



2012 FORD E-350 XLT 12 PASSENGER WAGON, 18,744 MILES STOCK #: 12163P | PRICE: \$20,995

Mon-Fri 8:30am-8pm Sat 9- 5pm Sunday 12-5
 ALL PRICES NET & INCLUDE ALL AVAILABLE REBATES TO DEALER
 Call Bill Pollack 866-656-1117 or billpollack@stonehamford.com



2001 Komatsu PC150LC-6K. JRB quick connect, tilting grading bucket, digging bucket, hyd. thumb, 7200 hrs. **\$52,000.**

202 Rentals
Excavators to 80,000 lbs.
Compactors
Articulated Truck
Loaders
Forklifts



2007 CAT 330 DL. 5600 hours, 13' stick, coupler, **\$125,000.**



2005 Hyundai 450LC-7. 2900 hours, aux. hyd., one owner machine. **\$80,000.**



2011 Deere 135D. Blade, coupler, aux. hyd., 8' 6" wide, new 36" bucket, 5600 hours of stationary use, **\$90,000.**



2008 CAT 312 DL. 3050 hrs, 8'6" wide blade, 24" shoes, aux hyd, **\$93,000.**



2005 Volvo L90E. 3.5 yd. bucket, coupler, meter reads 3300 hrs., choice of 20.5 radials. New **\$75,000.** 50% **\$70,000.**



1991 Case IH 495. Diesel, 53 H.P., 72" hyd. sweeper broom, **\$6,500.**



2003 Volvo L60E. Coupler, A/C, Michelin radials, new bucket, 17,000 hrs., runs & moves good, only worked mulch, **\$46,000.**

202

TRUCK & EQUIPMENT
603-899-2000

www.202truck.com
RT 202 Rindge NH
SALES & RENTALS - NO SALES TAX
FINANCING & DELIVERY



(2) 2007 Mack CV713's. 427, Allison auto., 20F, 58R, 12R 24 tires, 13' 6" body, 80 & 99K miles, cold A/C, **\$57,000 & \$61,000.**



2001 Mack CL713. 460, 18 speed, 20,20,+46, 17' steel body, 260K miles, **\$45,000.**



2004 Sterling Acterra. CAT C-7, 5+2, 10' dump, pintle & air, 265K miles, **\$16,000.**



1981 White C/O. Cummins PT260, 8LL, 16F, 40 R on Hendrickson, 17' of useable frame, all new virgin tires, 169K miles, **\$8,500.**



1988 I.H. 9370. 80,000 miles on recon Cummins, 15 spd., Jake, 12F+23R, 80% virgin front 24.5, rear recaps 24.5, 750 Homes w/20,000 lb. wheel lift, all attachments (fully equipped), **\$17,500.**



1974 Autocar. 350 Cummins, 13 speed, all heavy spec with 1989 Pitman 18 ton 85' crane. Was working daily. Crane only, **\$6000.** Complete unit, **\$15,000.**

BEAM TRUCK & BODY INC.

RI Dealer #647

433 CUMBERLAND HILL ROAD, WOONSOCKET, RI 02895



401-767-2639



NEW - USED & RECONDITIONED DISPOSAL EQUIPMENT



2008 MACK 20 & 58'S W/ NEW 40 YD NEW WAY FRONT LOADER. MUST GO MAKE AN OFFER.



2002 VOLVO 425 ENGINE, 20 & 46, 8 SPEED, ROLL-OFF W/ COVER. \$32,500



NEW INTERNATIONALS UNDER CDL W/ NEW 18,500-20,000 LB. AMERICAN HOOK LIFTS.



(3) 2012 /2013 FREIGHTLINERS, 46 & 50 REARS, STD. & AUTOMATIC, 75,000 AMERICAN ROLL OFFS. \$150,598



2007 FREIGHTLINER, UNDER CDL, W/ NEW 18,500 LB. AMERICAN HOOK ALL HOIST. \$50,000 W/ CAB, PAINTED YOUR COLOR !!



2007 INTERNATIONAL UNDER CDL, AUTOMATIC, W/ 14 YD. PAK MOR REAR LOADER.



2012 & 2013 MACKS W/ AMERICAN ROLL OFFS. STANDARD & AUTOMATICS, 22 & 24' HOISTS. PETERBILT, CAT, FREIGHTLINERS, & KENWORTH ALSO AVAILABLE.



2007 INTERNATIONAL UNDER CDL, AUTOMATIC, W/ NEW PAK MOR. 12 YD. REAR LOADER, WILL PAINT BODY YOUR COLOR. \$70,000



2013 PETE, PB320, CUMMINS 1SX 20 & 46 W/ 32 YD. BRIDGEPORT AUTOMATED SIDE LOADER, CALL FOR DETAILS.



2004 FORD F650 CAT, AUTOMATIC, UNDER CDL. 2010 PAK MOR 11 YD. REAR LOADER W/ CART DUMPER. \$50,000

WWW.BEAMTRUCK.NET



1986 Reed Screener RD90, Lister diesel, \$24,000. West Kingston, RI. 401-640-7640



2003 International 5600i Heavy Chassis, 400ISX Cummins, 10 speed w/PTO, Double Frame, T/A, 18F/46R, 375K miles, Perfect for septic or oil tanks. www.truckstoresales.com 508-328-8938

Call Now! 508-916-0847
SERVING NEW ENGLAND!
 email: bestvalueplus@comcast.net



Check our new line of Aluminum Frame Trailers

BEST QUALITY · BEST PRICE · BEST VALUE
BEST TOWING TRAILERS

Best Pricing!

- 8X24' \$5999.99
 - 8X16' \$4999.99
 - 7X14' \$3999.99
- Many other sizes available
 Includes ramp and side door. 16" on center walls and floors.



2000# TUCKAWAY W/ STEEL PLATFORM, COMPLETE. WILL INSTALL. \$1,200, 401-434-5900



DYMAX 14" TREE SHEAR.
 Approx 5 Years Old, Very Little Use, \$6,000. Boxboro, MA 978-833-6719



CASE W14 articulated 2 yard wheel loader. ex military vehicle, 0 hours, looks and drives like new. call E.Freetown MA 866-424-9830, www.BigWheelTruckSalesMA.com



Morgan Flatbed Body 28' x 96", #B760, call Jim 866-403-7522



1995 Kenworth, new motor, new brakes, new clutch, new paint, \$19,500. 617-372-5656



2008 FORD E350 CARGO VAN, 5.4L V8, auto, PW, PL, bins, loaded, 97K miles, rare find, Stk#4169, \$12,995, Rockland, MA 877-815-5333



MANY USED HOODS.
 CALL FOR PRICES, Fitchburg, MA 866-402-8388

LOADER TIRES
 (4) General 17.5 x 25-\$1,800
 26.5 x 25-\$1,000 each
 33.25x35 nice \$2,500 each
 Other sizes 1400x24, 1300x24, 1600x24, 15.5x25, many others
877-732-8978, R&R Industries,
www.RRTrucksAndEquipment.com



2011 Sure-Trac Landscape Trailer:
 6'9" x 18', 5' ramp, rear LED lights, 3,500lb axles, \$2,950., 866-676-5115



2002 CAT 988G for sale or rent call Brian or Dave 877-792-0888



1995 Franklin Forwarder
 1,400 hours, \$70,000., 413-268-3600 or 413-535-7210

HOLLISTON TRUCK

1569 WASHINGTON ST, HOLLISTON, MASS 01746
WWW.HOLLISTONTRUCK.COM • CALL 508-429-7678

**TAKE EXIT 20
 OFF RT 495 TO
 RT 16 EAST TO
 HOLLISTON WE
 ARE ON THE LEFT**



2000 FORD F650 XL, CAT 3126, 246 HP., ALLISON AUTO, 26K GVW, 72K MILES, 10' STEEL DUMP W/ 1 CHUTE. \$19,500



1999 MACK CH613, E7-460 HP., 449 K MILES, 18 SPD, EXTENDED RANGE, 52K GVW, AIR-RIDE, SINGLE FRAME, PTO WET LINE, SUSPENSION DUMP, SLIDING 5TH WHEEL. \$20,000



2008 INTERNATIONAL 4400 DURA STAR, MAXX FORCE DT530, 285 HP., 163K MILES, 10SPD, EATON FULLER, 52,350 GVW, AIR-RIDE SUSP. \$39,500

WE BUY PARTS-TRUCKS" FOR CASH !



1999 FREIGHTLINER TRACTORS, CUMMINS M11, 380 HP., 8LL, 52K GVW, HENDRICKSON WALKING BEAM, AIR-BRAKES, DBL FRAME, PTO WET-LINE, SLIDING 5TH WHEEL. \$15,000 CHOICE OF 4



2007 FREIGHTLINER M2 CAT C7, 210 HP., RECENT IN-CHASSIS, 6SPD, 26K GVW, 4.11 GEARED RATIO, SPRING W/ HELPER, PTO, 10' STEEL DUMP. \$29,500



1999 MACK CH612, EM7-275 HP., 7SPD., 398K MILES, 28K REAR AXLE 40K GVW, SPRING SUSP., 4.78 GERED RATIO, AIR BRAKES, DBL FRAME, PTO, 10' STEEL DUMP W/ 1 CHUTE 8-10 YD CAPACITY. \$22,500



1985 Komatsu WA500, Needs engine, everything else is good - good tires, good bucket, sheet metal straight, \$14,900 Call Bill 781-944-1422



1992 PETERBILT MODEL 375. 3406C, 350 HP, 9 SPD., PS, AC, 12-40 AIR RIDE WITH SLEEPER, RUNS WELL, \$7500 OBO. 860-460-7371



Dresser 520 C 17 X 5.25, 144 HP, 6 Cyl, DSL, 2.0 yd 4 in 1 bucket, Rops, Heat, 2147 Hours, New paint. Only \$28,994. Kingston, NH Call Fern 603-642-7997



2007 PETERBILT 335, PACCAR 260 HP, 26"X96"X97", AIR RIDE SUSPENSION, AIR BRAKES, HD RAIL GATES, 33K GVW, 2 TO CHOOSE FROM, STK#UTS0169, STARTING AT \$37,900 866-403-3332



1999 SkyJack 4x4, 4-Man Platform Scissor Lift. Runs great, in use weekly. Gasoline or Propane driven, \$6,500. 603-679-2525



2002 GMC W4500 Crew cab, walk in utility, diesel, only 65,000 miles, #P9046A, \$17,995., 877-221-5181



18' long refrigerated truck body in really good shape, with thermo king unit. cash and carry: \$2,900., Worcester, MA 508-792-2878



New 2012 Dodge Ram 2500 Crew Cab 4x4 ST big 8' Cummins Diesel, \$34,995., Stk#N2153, Gardner, MA 866-386-2172



860-828-3546



Commercial Department

**Dumps, Landscape Bodies,
Service Bodies, Cab &
Chassis, Fisher Plows**



2013 Ford F350 Cab & Chassis
4x4, diesel, dual wheel,
#135278



2012 Ford F550 XL 9' Aluminum dump body,
9' Fisher stainless steel plow,
diesel, 4x4, power group,
#125109
\$59,999



2013 Ford F550 diesel, 4x4, power group, 19,000 GVW, plow pkg, 12' Rugby Landscape Body w/ chip top,
#135191



2011 Ford F350 XLT Super Cab Fisher Plow, 6.7L diesel, 4x4, Sirius Satellite,
#115377, **\$43,999**



2013 Ford E350 Reading Aluminum CSV Body, V8, power group, #135228



2011 Ford Transit Connect XL Great work vehicle with both economy and utility in mind, Ford Certified,
#130161A, **\$19,655**



2012 Ford F250 XL 8' Knapheide Utility Body, 4x4, 6.2L gas, power group, #125144
\$37,250



2012 Ford F550 XL 4x4, 6.7L Diesel, 11' mason dump, dual rear wheel, #125115.



2013 Ford E350 10' Unicell Body, 5.4L V8, power group,
#135249



2011 Ford E150 Cargo Van V8, auto, sliding cargo door,
#115165, **\$22,999**



2012 Ford F550 9' Iroquois 4-5 yard dump, 6.8L V10 gas, 4x4,
#125100 **\$44,250**



2012 Ford F350 diesel, 4x4, power group, plow pkg, 9' Rugby 2-3 yard dump, #125210

*Must qualify for all rebates. Must finance with FMCC in lieu of all rebates. Commercial rebates included to qualified buyers.



Brake & Clutch Inc.

250 Webster Sq. Rd • Berlin, CT • www.MorandeFordTrucks.com

McDevitt Trucks & Western Star Glider Kits

Where “ Old Becomes New” Again

THE NEXT BEST THING TO A NEW TRUCK!

A Western Star Glider provides almost everything a new truck offers except for the price and big monthly payments! IF your current rig is old and tired but has reliable “donor” components, let us install them into a new Glider! OR, exchange the donor components for a factory-remanufactured components, and enjoy a drive train with factory authorized warranties and complete peace of mind! Don't have a donor? No Problem, Call us about our stock of donor grade used trucks



2013 WS 4900FA FH6238

Unlike a Used Truck, Every Factory Installed Component on a Western Star Glider is Covered by Western Star's New Truck Warranty!

1 Year / 100,000 Miles on the basic vehicle, including 100% parts and labor

3 years / 300,000 miles on the cab structure
6 Years / 750,000 miles on the frame and cross members.

Remanufactured components have manufacturers' warranties

Ask Us For Details!

Glider Kits In Stock & Ready To Go!

Why “Order” From Other Dealers? We Have Them In Stock !
Not A “Sideline” For US

We're in the business! Call or Visit Today for a “Hands-On” View!

Lancaster, NH • Fred Smith 603-788-5815 • Manchester, NH Reggie Orifice 603-621-8324

IN STOCK

- STK#FR3840 – EPA98 C15 CAT 475HP, AIR RIDE SUSP, JAKE BRAKE, 220” WB, LONG HOOD, DUAL TANKS, AIR SLIDE 5TH WHEEL, SHERWOOD GREEN METALLIC
- STK#FR3841 – EPA98 C15 CAT 475HP, AIR RIDE SUSP, JAKE, 220” WB, LONG HOOD, DUAL TANKS, AIR SLIDE 5TH WHEEL, TOREADOR RED
- STK#FR3842 – EPA98 C15 CAT 475HP, JAKE, AIR RIDE SUSP., 220” WB, DUAL TANKS, LONG HOOD, AIR SLIDE 5TH WHEEL, SOVEREIGN BLUE METALLIC
- STK#FR3839 – EPA98 C15 CAT 475HP DIESEL, JAKE, AIR RIDE SUSP., 220” WB, AIR SLIDE 5TH WHEEL, DUAL TANKS, BLACK
- STK.# FJ0799 - DAY CAB W/EPA98 C15 CAT REMAN. 475HP. 8LL PREP KIT, TUFTRAC SUSP., 20,000LB. FRT. AXLE, FLAME RED
- STK.# FH6238 - 54” FLAT TOP SLEEPER, W/EPA98 C15 CAT REMAN. 475HP. 18 SPD. PREP KIT, PEARL BLUE METALLIC
- STK.# FH6374 - DAY CAB, EPA98 C15 PREP. KIT, 18 SPD. PREP KIT, RT46-160P REAR AXLE, 3.91 RATIO, 210”WB, FLAME RED
- STK.# FH6373 - DAY CAB, EPA98 C15 PREP. KIT, 18 SPD. PREP KIT, RT46-160P REAR AXLE, 3.91 RATIO, 210”WB, PEARL BLUE

ARRIVING IN JUNE/JULY

- STK#FT2353 – 54” HI RISE SLEEPER, EPA98 C15 CAT 475HP DIESEL, AIR RIDE SUSP., JAKE, DUAL TANKS, 244” WB, BLACK
- STK#FT2352 – EPA98 C15 CAT 475HP, AIR RIDE SUSP., 244” WB, JAKE, DUAL TANKS, AIR SLIDE 5TH WHEEL, FLAME RED
- STK#FT2358 – 54” FLAT TOP SLEEPER, EPA98 CAT C15 475HP DIESEL, AIR RIDE SUSP., 244” WB, JAKE, DUAL TANKS, AIR SLIDE 5TH WHEEL, TOREADOR RED

Check Out Today's Available Units at www.mctrucks.com

McDevitt Trucks Inc.

Like Us On  www.facebook.com/McDevittTrucks

AT YOUR SERVICE



WE BUY USED TRUCKS
Call: Gary Gobin at 603-289-8450

Tewksbury, MA
939 East St., Tewksbury, MA
1-800-370-7383

Manchester, NH
1 Mack Ave., Manchester, NH
1-866-403-5499

Lancaster, NH
19 Bridge St., Lancaster, NH
1-800-268-0065



\$9,900
1987 INTERNATIONAL 1954 w/ STETCO CRANE catch basin cleaner w/10' Body, 210HP diesel, auto OD, spring, 11K F/A, 21K R/A, 31K miles, Stk#533520, **\$9,900**



\$75,900
2003 MACK MR6885 w/ McClain 40 Yd. EZ Pack Body, 300HP diesel, auto OD, Telmar engine brake, Camelback, T/A, 70K GVW, 147K miles, Stk#22299, **\$75,900**



CALL
1995 CHEVROLET KODIAK C8500 W/SRECO FLEXIBLE SEWER BODY, CAT 215HP, diesel, auto OD, spring susp, 13,180 F/A, 23K R/A, 7K miles, stk#106487, **Call**



\$135,500
2013 Mack Granite GV713 16' Dump, MP8 425HP diesel, 10 spd OD, engine brake, Camelback, electric cover, air gate, Tri axle, 18K F/A, 44K R/A, 20K pusher, 25K miles, Stk#14803, **\$135,500**



CALL
1995 Mack RD690P 10' Combo Dump/Sander, 250HP diesel, 7 spd OD, engine brake, spring, HD Carrier, 14,300 F/A, 23K R/A, 88K miles, Stk#17683, **Call**



CALL
2004 MACK GRANITE CV713 17' DUMP, 460HP diesel, 10 spd OD, engine brake, Camelback susp., Tri Axle, 14,060 F/A, 46K R/A, 20K Pusher, 399K miles, Stk#15192



CALL
2006 MACK CHN613, 460HP, 18 spd OD, diesel, engine brake, air ride, full lockers, T/A, 14,300 F/A, 46K R/A, 406K miles, Stk#5670, **Call**



CALL
2008 MACK PINNACLE CHU613, MP-8 485HP, 15 spd OD, diesel, engine brake, air ride, T/A, 12K F/A, 44K R/A, 448K miles, Stk#3661, **Call**



CALL
2010 WESTERN STAR 4900FA, DD15 Detroit 560HP, 18 spd OD, engine brake, air ride, 2-line wet system, T/A, 14,300 F/A, 46K R/A, 221K miles, Stk#AN6985, **Call**



CALL
2007 VOLVO VNL64T300, 535HP, 18 spd OD, diesel, engine brake, air ride, full lockers, wet line, T/A, 13,200 F/A, 46K R/A, 294K miles, Stk#462459, **Call**



CALL
2007 VOLVO VNL64T300, D16 535HP diesel, 18 spd OD, engine brake, air ride, full lockers, T/A, 14,600 F/A, 46K R/A, 468K miles, Stk#454890, **Call**



\$97,500
2008 Mack MRU613 C&C, MP-7 325HP diesel, 9 spd OD, engine brake, Camelback, 175" WB, T/A, 20K F/A, 46K R/A, 1,134 miles, Stk#1579, **\$97,500**



CALL
2005 MACK CHN613, 460HP diesel, 18 spd OD, engine brake, air ride, full lockers, T/A, 14,300 F/A, 46K R/A, 465K miles, Stk#2695



CALL
2007 MACK VISION CXN612, 330HP diesel, 9 spd OD, air ride, S/A, 12K F/A, 23K R/A, 522K miles, Stk#4578, **Call**



CALL
2004 Peterbilt 357, Cummins 475HP diesel, 18 spd OD, engine brake, air ride, 3-line wet system, T/A, 14,300 F/A, 46K R/A, 509K miles, Stk#835663, **Call**



\$22,500
2007 GMC W4500 16' Box w/2000 LB lift gate, Isuzu 190HP diesel, auto OD, engine brake, spring, 5,360 F/A, 9,880 R/A, 93K miles, Stk#10377, **\$22,500**



\$18,500
2005 MACK VISION CX612, 330HP diesel, 9 spd OD, engine brake, air ride, S/A, 12K F/A, 23K R/A, 539K miles, Stk#2890, **\$18,500**



CALL
2005 PETERBILT 379, CAT 475HP diesel, 18 spd OD, engine brake, air ride, wet system, full lockers, T/A, 12K F/A, 46K R/A, 544K miles, Stk#845371, **Call**

QUANTITY OF 2

VIEW ALL OF OUR INVENTORY AT WWW.MCTRUCKS.COM



877-540-3817
 1400 South Willow St.,
 Manchester, New Hampshire



4.9% Interest Rates for 60 Months! Call for Special Financing & Lease Deals!

REEFER SEASON IS HERE! REEFER TRUCKS IN STOCK & READY TO GO!



1.4% FINANCING AVAILABLE

NEW 2012 MITSUBISHI FUSO FE180
 16' VAN BODY W/ZANOTTI REEFER,
 4 CY. 160HP DIESEL, AUTO OD, PW,
 PL, AC, ENGINE BRAKE, 17995 GVW,
 STK#M1152



1.4% FINANCING AVAILABLE

NEW 2012 MITSUBISHI FUSO FE180
 18' SUPREME REEFER BODY
 W/ZANOTTI FZ238 REEFER, 4 CYL. 160HP,
 DIESEL, AUTO OD, ENGINE BRAKE, RAMP, EL.
 STANDBY & HEAT, 17,995 GVW, STK#M1151



NEW 2013 IH 4400 W/2010 24'
SUPREME KOLD KING VAN BODY
& ZANOTTI REEFER, MAXXFORCE
7 DIESEL 300HP, ALLISON, AC,
33,000 GVW, STK#10012



46 REARS

NEW 2013 IH 7600 C&C,
MAXXFORCE 13 DIESEL
475HP, AUTO, ENGINE BRAKE,
HENDRICKSON, 272" WB, T/A, 64K
GVW, STK#10279



NEW 2012 IH 4300 C&C,
MAXXFORCE 7 300HP DIESEL,
AUTO OD, SPRING, 158" WB,
25,999 GVW, STK#9871



NEW 2013 IH 7500 C&C,
MAXXFORCE 10 DIESEL 350HP,
AUTO, ENGINE BRAKE, AIR RIDE,
AC, 272" WB, 58K GVW, STK#10272



GRAIN DUMP

NEW 2012 MITSUBISHI FUSO
CANTER FG 12' GRAIN DUMP 4X4,
4 CYL. 160HP DIESEL, AUTO OD,
SPRING, HOIST, HOOK, 14,050
GVW, STK#M1174



HOOK-LIFT

NEW 2014 IH 4300 W/AMERICAN
HOOKLIFT, MAXXFORCE 7 300HP
DIESEL, AIR BRAKES, PINTLE,
18,500# CAPACITY, 25,999 GVW,
STK#10508



NEW 2014 IH 4300 10' BEAU-ROC
DUMP, MAXXFORCE DT 230HP,
DIESEL, AUTO, SPRING, AIR
BRAKES, 25,999 GVW, STK#10498



DANCO ROLL-BACK

NEW 2012 IH TERRASTAR
21' DANCO CAR CARRIER,
MAXXFORCE 7 300HP DIESEL,
AUTO, AIR RIDE, 19,000 GVW,
STK#10126



24' CRANE

NEW 2014 INTERNATIONAL
TERRASTAR MAINTAINER BODY
W/7K LB 24' CRANE, MAXXFORCE
7 300 HP DIESEL, AUTO, SPRING,
19500 GVW, STK#10531



4X4

NEW 2014 IH TERRASTAR C&C
4X4, MAXXFORCE 7 300HP DIESEL,
AUTO, SPRING, 158" WB,
19,500 GVW, STK#10663

www.LibertyInternationalTrucks.com



877-540-3817
 1400 South Willow St.,
 Manchester, New Hampshire



4.9% INTEREST RATES AVAILABLE TO QUALIFIED BUYERS



QUANTITY OF 2
 2006 STERLING ACTERRA C&C,
 C7 CAT 300HP DIESEL, 10 SPD,
 ENGINE BRAKE, AIR RIDE, AIR
 DUMP, 52,000 GVW, 205K MILES,
 TK#10408



QUANTITY OF 2
 2009 KENWORTH W900 72" SLEEPER,
 ISX CUMMINS 485HP DIESEL, 13 SPD
 OD, ENGINE BRAKE, AIR RIDE, WET
 SYSTEM, T/A, 59,200 GVW, 274K MILES,
 STK#10150



QUANTITY OF 2
 2006 FREIGHTLINER CST12064ST-
 CENTURY 120, C13 CAT 430HP
 DIESEL, 10 SPD, ENGINE BRAKE,
 AIR RIDE, 60,000 GVW, 448K
 MILES, STK#10342



QUANTITY OF 8
 2001 IH 4900 DAY CAB TRACTOR,
 DT466 230HP DIESEL, AUTO,
 SPRING SUSP., 152" WB, 30K GVW,
 141K MILES, STK#10650



QUANTITY OF 8
 2005 IH 8600, C13 CAT 380HP
 DIESEL, 10 SPD, AIR RIDE, T/A,
 12K F/A, 40K R/A, 627K MILES,
 STK#10246



QUANTITY OF 4
 2010 IH PROSTAR PREMIUM, MF13
 475HP DIESEL, 10 SPD, ENGINE
 BRAKE, HENDRICKSON, PTO
 PROVISIONS, T/A., 14K F/A, 46K
 R/A, 175K MILES, STK#10048

**WHOLESALE INQUIRIES – CONTACT BRUCE BARNABY AT
 800-256-5423, EXT. 107 OR CELL 603-234-0226**



QUANTITY OF 2
 1999 IH 4900, 10' AMERICAN DUMP
 & 6-8 YD SS SANDER, DT466
 250HP DIESEL, AUTO, SPRING
 SUSP., 36,220 GVW, 73K MILES,
 STK#10633



QUANTITY OF 2
 2005 IH 4300 26' MORGAN VAN,
 DT466 220HP DIESEL, AUTO, AIR
 RIDE, E-TRACK, 102" WIDE, 25,999
 GVW, 150K MILES, STK#10322



QUANTITY OF 2
 2006 MITSUBISHI FUSO FE180 18'
 SUPREME VAN, 4 CYL. 175HP DIESEL,
 AUTO, ENGINE BRAKE, SPRING, 96"
 WIDE, E-TRACK, 17,995 GVW, 190K
 MILES, STK#10442

SPECIAL PURCHASE – (20) 2009 IH PROSTAR PREMIUM 6x4 SLEEPERS



APU'S IN ALL

73" HI RISE SLEEPERS
 CUMMINS ISX-450, EATON-FULLER
 10 SPD, JAKE, DUAL AIR BRAKES,
 FONTAINE AIR SLIDE 5TH WHEEL,
 CD, PW, PL, AC, T/A, 13,200 F/A, 40K
 R/A
 • W/ 350-400K MILES - \$51,900 EA.
 • W/400-450K MILES - \$48,900 EA.
 • W/450-498K MILES - \$46,900 EA.

www.LibertyInternationalTrucks.com

SALES & RENTALS INC.
T-QUIP
 YOUR **1ST** CHOICE IN SALES & RENTALS

WWW.TQUIP.COM
CONTACT: RANDALL SANDERSON
OFFICE: 603-623-3669
342 Rockingham Road
Londonderry, NH 03053

NOW OPEN SATURDAYS FOR SUMMER 8-1PM

YOUR EAST COAST EQUIPMENT SOURCE



(2) 2006/2010 CAT 321D LCR. EROPS, A/C, ZERO TAILSWING, 32" PADS, HYD PLUMBING, CAT COUPLER, 42" CAT BUCKET. **STARTING AT \$119,000.00**



(4) 2005/2007 CAT 314C CR'S. A/C, AUX HYD, 32" PADS, ZERO TAILSWING, 36" BKT, HYD THUMB, CHOICE OF BUCKET **STARTING AT \$79,500.00**



2011 CAT 303.5D CR. EROPS, A/C, 18" RUBBER TRACKS, STD STICK, AUX HYD, BLADE, HYD THUMB, **\$42,500.00**



2006 CAT M318. A/C, Q/C, STABILIZERS, GRADING TWIST WRIST, AUX HYDRAULICS, **\$119,000.00**



2006 TEREX TXC300LC-2. A/C, 32" PADS, 60' FACTORY LR, 60" CLEAN UP BUCKET, **\$119,000.00**



(3) 2008 CAT 420-IT'S LOADER BACKHOES. A/C, DELUXE CAB, IT COUPLER, HYD THMB, REAR HYD, **STARTING AT \$52,500.00**



2008 VOLVO EC330CL. A/C, STD STICK, 32" PADS, HYD PLUMBING, FACTORY HYD THUMB, 48" BUCKET, **\$159,000.00**



(2) 2011 TAKEUCHI TB175'S. A/C, AUX HYDRAULICS, Q/C, BLADE, 24" BUCKET, 48" TILT BUCKET AVAILABLE, **\$79,000.00 EACH**



2007 KOMATSU WA65-5. EROPS, A/C, 3RD VALVE, HYD COUPLER, 64" GP BKT, 3,000+/- HOURS, **\$39,000.00**



2001 NISSAN ROLLBACK. DIESEL, GVWR 23,000, 245 70R 19.5 TIRES, 21" JERR-DAN HYD TILT DECK, RECENT ENGINE WORK, 143K MILES, **\$19,000.00**



(2) 2005 LULL 644E-42'S. OROPS, 4X4, 6,000LB LIFT CAPACITY, 42' REACH, 48" FORKS 4,000+/- HOURS, **\$32,500.00 EACH**



2009 KOMATSU EROPS, A/C, Q/C, 15.5-60X18 TIRES, HYDROSTATIC TRANS, FORKS AVAILABLE **\$49,000.00**



2006 KUBOTA U25. OROPS, REMOVABLE TOP, MECHANICAL THUMB, BLADE, LOW HOURS NICE MACHINE, **\$19,500.00**



KUBOTA R410 .5 CY BUCKET, Q/C, FORKS INCLUDED, 4X4, COUNTERWEIGHT **\$9,900.00**



2009 JOHN DEERE 790 FRONT LOADER. 27HP 1.3L 3 CYL DIESEL ENGINE, 4wd, 3PT HITCH, 500+/- Hours **ONLY 1 LEFT AT \$13,500.00**

WE RENT NEW ENGLAND



HYDRAULIC HAMMERS ARE OUR SPECIALTY - WE ARE PARTNERING UP WITH GORILLA HAMMERS AND CAN NOW OFFER YOU BRAND NEW 3,500FT LB – 12,000FT LB HAMMERS STARTING AT \$10,000.00 PER MONTH FOR YOUR RENTAL NEEDS



KOMATSU PC270LCLC-8. LONG REACH 60' FACTOR, LONG REACH RENTALS STARTING AT \$11,000.00 PER MONTH

GRAPPLES
KOMATSU PC300LC-8 WITH GRAPPLE ATTACHMENT STARTING AT \$9,500.00 PER MONTH

D3-D8T SIZE DOZERS LGP MACHINES AND RIPPERS AVAILABLE! AVAILABLE AT \$ 12,000.00 PER MONTH



EXCAVATORS WITH HYDRAULIC THUMBS AVAILABLE IN ALL SIZES

BRAND NEW ENCLOSED CAB, 84" BW211D BOMAG VIBRATORY ROLLERS WITH A/C AT \$3,500.00 PER MONTH

FORKS
BRAND NEW KOMATSU WA200/WA320/WA380 SIZE LOADERS AVAILABLE STARTING AT \$3,000.00 PER MONTH



30 ARTICULATED 25-40 TON ROCK TRUCKS STARTING AT \$8,500.00 PER MONTH

ENCLOSED WHEELED AND TRACKED SKIDSTEERS STARTING AT \$2,500.00 PER MONTH

6,000LB-11,000LB ENCLOSED CAB TELEHANDLERS WITH UP TO A 60' REACH STARTING AT \$3,000.00 PER MONTH

SALES & RENTALS INC.

T-QUIP

YOUR 1ST CHOICE IN SALES & RENTALS

YOUR EAST COAST EQUIPMENT SOURCE
CONTACT: RANDALL SANDERSON
OR
EMAIL: RSANDERSON@TQUIP.COM

RENTALS

DENNY EASTON - RI & SOUTHERN MA 401-255-9340
JOHN COLCORD - SOUTHERN NH, NORTHERN MA 603-396-5144
CHRIS STROM - WORCESTER/BOSTON 603-490-4055

CALL NOW FOR THE DAILY – WEEKLY – MONTHY RENTAL RATES

We are cash buyers for quality used trucks and equipment!

BROOKSIDE EQUIPMENT SALES

WWW.BROOKSIDEEQUIPMENT.COM

978-249-4600



2005 TEREX TLX300-1: 4,555 HOURS, 4 YD, HYD CPLR, 23.5R25 GOOD RUBBER, 6 CYL DAEWOOD TURBO, RIDE CONTROL, AUTOSHIFT, 38K LBS, STK#0004, \$67,500



1998 CAT IT28G: 2.6 YD, GOOD RUBBER, HYD CPLR W/ 3RD VALVE, A/C, AUTOSHIFT, 6 CYL CAT TURBO, 28K LBS, STK#1564, \$44,500



1998 KAWASAKI 65TM: 2.6 YD, JRB RUBBER, HYD COUPLER, 6 CYL CUMMINS TURBO, A/C, 26K LBS, STK#4602, \$34,500



2005 HYUNDAI HL740TM-7: 2.6 YD, HYD CPLR W/ 3RD VALVE, AUTOSHIFT, 6 CYL CUMMINS TURBO, 140 HP, A/C, 27K LBS, STK#0114, \$39,900



2006 CAT 304C CR: 777 HOURS, 23" BKT, 78" BLADE, HYD THUMB, NEW TRACKS, CAB W/ A/C, 4 CYL MITSU, 11K LBS, STK#0291, \$34,900



1999 JCB 214-III: 4X4, X-HOE, HYD CPLR W/ 3RD VALVE, TURBO, 23" REAR BUCKET, STK#2703, \$19,500



1999 CAT 426C IT: 6,227 HOURS, 4X4, X-HOE, HYD CPLR W/ 3RD VALVE, P-SHIFT, TURBO, A/C, STK#1689, \$29,500



1999 NEW HOLLAND LB75: 3,920 HOURS, 4X4, STD HOE, FRONT AUX HYD, GOOD RUBBER, STK#2280, \$23,500



1988 INGERSOLL-RAND SP48DD: 4,557 HOURS, 66" SMOOTH, SINGLE DRUM, DD & VIB., 4 CYL CUMMINS TURBO, VERY GOOD RUBBER, 15.5K LBS, STK#318P, \$16,500



2004 JCB 214E: 4X4, X-HOE, GOOD RUBBER, OROPS W/ WINDSHIELD, 29" REAR BUCKET, STK#4568, \$24,500



1994 CAT D5H XL-II: 6-WAY, LEVER STEER, 4 CYL CAT 3304 TURBO, 31K LBS, STK#4349, \$26,500



1987 CAT D5H: 10 FT BLADE, HIGH TRACK, 4 CYL CAT TURBO, LEVER STEER, 27K LBS, STK#0778, \$17,500



2007 CAT 252B: 2,873 HOURS, 2500 LB LIFT, AUX HYD, PILOT CONTROLS, 4 CYL CAT TURBO, 7.8K LBS, STK#3630, \$17,500



1999 KOMATSU WA180-3L: 5,892 HOURS, 2.25 YD, JRB HYD CPLR, 3RD VALVE, 6 CYL KOMATSU TURBO, 21K LBS, STK#0411, \$36,500



2011 KUBOTA U55: 921 HOURS, HYDRAULIC ANGLE BLADE, HYD. THUMB, 24" BKT, CPLR, SWING BOOM, CAB W/ AIR, GOOD TRACKS, 12K LBS, STK#0074, \$49,500



1989 READ RD150A: 7 YD, PUNCH PLATE TOP, 4 CYL ISUZU, STK#0389, \$27,500



2008 PETERBILT 367: 19.5 FT HEATED ALUMINUM W/ 1 CHUTE, 18,740 F, 18,740 TAG, 46K R, CAT C13, 430 HP, FULLER 10 SPD, A/C, FULL LOCKERS, CRUISE, ENG. BRAKE, AIR RIDE, STK#2513, \$74,500



1999 MACK RD688S: 17.5 FT STL HEATED BODY, MACK E7-460, MACK 13 SPD, 20K F, 20K TAG, 44K R, A/C, CAMELBACK SPRING SUSPENSION, STK#6209, \$39,500



2000 MACK RD688S: 17.5 FT STL HEATED BODY, MACK E7-460, MACK 13 SPD, 20K F, 20K TAG, 44K R, A/C, CRUISE, ENG. BRAKE, CAMELBACK SPRING SUSP., STK#2778, \$39,500



1998 STECO TRASH TRAILER: 46 FT LIVE FLOOR, VERY GOOD RUBBER, GOOD BRAKES, 8.5 FT SIDES, STK#2866, \$15,500

60 STATE RD, PHILLIPSTON, MASS

888-763-4656

EMAIL: KEVIN@BROOKSIDEEQUIPMENT.COM



MINUTEMAN TRUCKS

2181 Providence Highway Walpole, MA 02081

Sales ★ Service ★ Parts ★ Leasing/Rentals

800.225.4808

www.MinutemanTrucks.com



HIRING: Truck & Body Shop Technicians

- Prior Experience is a Plus
- Paid OEM Training
- Competitive Benefits Package

Call **Danielle Sackett** at
800.225.4808 ext. 302



2013 INTERNATIONAL TERRASTAR.
MAXXFORCE 7/300. ALLISON 1000
RDS. GVW 18,000. STOCK #300018



2011 INTERNATIONAL 4400 SBA 4X2.
MAXXFORCE DT/230. EATON FO-6405B-DIM3
ULTRASHIFT AUTO. GVW 33,000. STOCK #400150



2011 INTERNATIONAL 4300 SBA 4X2.
MAXXFORCE DT/245. ALLISON 2500
RDS. GVW 25,999. STOCK # 400209



2008 INTERNATIONAL 4300 SBA 4X2.
MAXXFORCE DT/210. ALLISON 3000
RDS. GVW 26,000. STOCK # 400214



2012 INTERNATIONAL 4300 SBA 4X2.
MAXXFORCE DT/270. ALLISON 3500
RDS. GVW 33,000. STOCK # 400216

NEW ENGLAND'S DPF CLEANING CENTER



2012 INTERNATIONAL 4300 SBA 4X2.
MAXXFORCE DT/260. ALLISON 2500
RDS. GVW 25,500. STOCK # 400271



2012 INTERNATIONAL 4300 SBA 4x2.
MAXXFORCE DT/260. ALLISON 2500
RDS. GVW 25,500. STOCK #400281



2011 INTERNATIONAL 7400 SBA 6X4.
MAXXFORCE 9/330. ALLISON 3000
RDS. GVW 56,000. STOCK # 700043



2012 INTERNATIONAL 7400 SBA 4X2.
MAXXFORCE DT/300. ALLISON 3000
RDS. GVW 33,000. STOCK # 700084



2012 INTERNATIONAL 7400 SBA 4X2.
MAXXFORCE DT/300. ALLISON 3000
RDS. GVW 33,000. STOCK # 700085



2011 INTERNATIONAL PROSTAR 6X4.
MAXXFORCE 13/475. FRO-16210C.
GVW 52,350. STOCK # 800022

Visit: www.MinutemanTrucks.com for a Full Inventory Listing



413-786-0430
WWW.SARATFORDTRUCK.COM

			
<p>2008 Ford F550 XL 11' Landscape body w/ hoist, removable sides, 4x4, diesel, 19,500 GVM, 33K miles, #N1584A, \$39,984</p>	<p>2010 Ford F150 Raptor SVT Super Cab 4x4, 24K miles, leather and loaded, crew cab also avail, #9566A, \$39,984</p>	<p>2012 Ford F250 Super Cab Fisher SS V-Plow, 4x4, 6.2L gas, ONLY 14K miles, #P0760A, \$36,984</p>	<p>2010 Ford F350 XL Dump Fisher plow, 6.4L diesel, 4x4, dual wheel, only 19K miles, #M1048A, \$38,984</p>
			
<p>2010 Ford F350 XLT Super Cab 4x4, 24K miles, leather and loaded, crew cab also avail, #9566A, \$39,984</p>	<p>2006 Ford F350 Lariat crew cab, 4x4, diesel, DRW, FX4 Off Rd, leather and loaded, 81K miles, #P0573B, \$24,984</p>	<p>2012 Ford E250 Cargo Van 3 to choose, 9,200 - 10,000 miles, V8, auto, \$22,984 each</p>	<p>2006 Ford F550 XLT Hauler, 6.0L diesel, auto, 4x4, crew cab, 49K miles, loaded Long Horn w/ heated leather, all set up for 5th wheel, #N1459A, \$39,983</p>
			
<p>2011 Ford F350 Lariat crew cab, 4x4, 6.7L diesel, heated leather and loaded, #1319P, \$44,984</p>	<p>New 2011 Ford F350 Super cab, 6.7L diesel, 4x2, 8' bed, chrome pkg, upgraded interior, #5900 Orig MSRP \$51,770 Sale Price \$40,983</p>	<p>New 2011 Ford F250 Loaded Lariat, Crew cab, 6.7L diesel, 4x2, chrome pkg, #5898, Orig MSRP \$53,120 Sale Price \$41,983</p>	<p>NEW LEFTOVER New 2011 Ford F250 XL Reg cab, 4x2, 6.2L V8, auto, AC, #2681, Orig MSRP \$30,680 Sale Price \$25,983</p>

*Includes all rebates to dealer, customer must qualify.

62

Whats In Your Toolbox?



2012 Ford F550 XLT Stellar Hooklift, 36" hook height, 4x4, diesel, auto, aluminum wheels, 19,500 GVW



2012 Ford F550 XLT Super Cab 4x4, diesel, Auto, 19,500 GVW, power group, 9' Rugby dump, #7375



2012 Ford F350 XL 9' 3-4 yard dump, 141" WB, diesel, 4x4, power group, #71869



2012 Ford F350 XL 9' aluminum TruckCraft platform body, diesel, DRW, 4x4, avail in XLT w/ dump bodies, red and grey #31136



2011 MUST GO
2011 Ford F350 12' Versa Rack Body Dump, 4x4, diesel, dual wheel, #A87103



2013 Ford E350 12' Metromaster Cube Van, SRW, V8 gas, power group, AC, #26606



2013 Ford E450 Cutaway V10 gas, auto, AC, 17' Utilimaster Duraplate body, #P0797



2012 Ford F350 Knapheide Westerner platform dump, 4x4, diesel, automatic, DRW, #N0556

TRUCK COUNTRY

Call Rick Dano Commercial Truck Manager 413-693-0164



8 in stock
2012 Ford F250 & F350's w/ 8.5' Fisher MM plows, gas & diesel, 11 in stock



3 in stock
2013 Ford E350 11' Reading CSV Body, Low Pro and 75" High Top, gas, auto



2012 Ford F350 XLT Cab & chassis 4x4, 6.7L diesel, auto, aluminum wheels, 141" WB, #64534



2 in stock



BPN
BUSINESS PREFERRED NETWORK
EST. 1999



DEJANA
Truck and Utility Equipment



SARAT



Ford Credit

245 Springfield St. Agawam, MA

*Includes all rebates to dealer, customer must qualify



Mountain Top Rentals

860-307-5628 • Torrington, CT

	<p>1970's John Deere 544 loader, new cutting edge, decent rubber. \$10,500 OBO</p>		<p>2005 John Deere 120C. 2820 hrs mech thumb, 60" grading bucket, 36" GP digging bucket, push blade, plumbed, Wayne Roy twist a wrist quick coupler 60% bottom. \$72,500 OBO</p>		<p>1987 CAT D-4H. 6000 orig. hrs, 6 way blade 60% bottom 1 owner since new, good cutting edge and end bits. \$25,000 OBO</p>
	<p>2003-04 CAT loader 972G. 13,010 hrs heat and AC good rubber good cutting edge. \$83,500 OBO</p>		<p>1978 Benson steel frame aluminum tub barn door gate 32' tub 35' frame. Single point susp, Richards cover. Steel plate in floor set up for scrap or stumps. Tires 11 245s needs 4 tires. \$5,850</p>		<p>2005 ASV100 Hi flow, Cab with A/C new tracks with a GP bucket 934hrs, \$29,500 OBO</p>
	<p>2007 Kubota U45 3-SS hyd thumb, angle push blade. Has 1' and 2' digging buckets 3' clean up bucket, great rubber tracks. 500hrs 1 owner, like new. \$44,500 OBO</p>		<p>1982 JD 672-A articulating grader. Nice tight machine. Front scarifier, 12' blade. Rubber fair. 12' wing plow. \$25,000 OBO</p>		<p>1979 MACK SUPER LINER good rubber 400 Cummins, Jake, RT12513 trans, 20 fronts 44rears mack camelback susp, repacked dump cylinder good body alum outer Wheels 16' X48 56 gate. CT bill of sale \$12,500</p>

mountaintoprentals@gmail.com

		
<p>2012 8 1/2 X 24 HAULMARK PASSPORT ENCLOSED CAR HAULER, 7K GVW, V-NOSE, RADIAL TIRES, HD. D-RINGS. 401-821-3109</p>	<p>2013 Featherlite - HD Car Hauler All aluminum - 7' x 24', 11,800 lb capacity, rear of the trailer has LED lights and 7' ramps with a flex foot. This trailer looks brand new! \$9,795, 866-676-5115</p>	<p>Oshkosh with Sicard Blower W-700-15-R. CAT powered, also have parts truck with blower, very good condition, \$35,000. N.Situate, RI 401-568-5096</p>
		
<p>1999 FORD F250SD EX CAB 4WD UTILITY, 5.4L V8, auto, one owner, only 83K miles, Stk#4211, \$8,995 Rockland, MA 877-815-5333</p>	<p>1986 Steco Trailer. Great work trailer, \$7500. 617-372-5656</p>	<p>2008 Freightliner M2 112 Cummins 6.7L, Allison 2100 series, air brakes, \$15,000 Fitchburg, MA 866-402-8388</p>
		
<p>2012 Ford E350 Passenger van 5.4L, auto., F/R heat & air, like new. stk.#R8635Z \$19,991 Framingham, MA 877-742-8978</p>	<p>1984 Pontiac Trans Am 307 V8, automatic, T-Tops, alloys. Only 59,000 original miles. Only 1,300 ever made. Always garaged. \$15,000 o.b.o. Whitman, MA 781-447-3366</p>	

EXECUTIVE DODGE JEEP

BUSINESS LINK

CALL DAVE ARCHER @ 888-294-5110



2012 Dodge Ram 1500 SLT only 19,000 miles, crew cab, 4x4, power group, #P6198 \$23,995

6 To Choose



2012 Ram 3500 SLT Crew Cab. 6.7L I6 Cummins Diesel, 4 x 4, Luxury Group, HD Snow Plow Prep. #12249

WAS - \$53,814 NOW - \$45,814



2012 Dodge Ram 2500 crew cab, 4x4, 21K miles, heavy duty, #P6214

Sale Price \$33,395



2011 Dodge Ram 1500 SLT 4x4, Hemi Power, alloys, spray in bedliner, #13151A

Sale Price \$22,999



2010 Dodge Ram 1500 SLT Crew cab, 4x4, V8 Flex Fuel, alloys, bedliner, #P6200A

Sale Price \$19,999



2012 Dodge Ram 1500 Laramie 4x4, crew cab, navigation, sunroof, heated leather, Hemi, 23K, #13052A, \$35,999

Loaded Loaded



2011 Dodge Ram 1500 4x4, only 29K miles, PW, PI, rear slider, #P6227

Sale Price \$17,995



2006 Dodge Ram 2500 4x4, 5.7L Hemi Power, only 49K miles, nerf bars, PW, PI, #13154

Sale Price \$17,995



2010 GMC Acadia SLE AWD, one owner, On Star, 3rd row, 57K miles, #13019A

Sale Price \$19,995



2008 GMC Yukon SLT 3rd row, AWD, heated leather, moonroof, 60K miles, #PT6246

Sale Price \$26,995



2011 Dodge Ram 1500 4x4, only 29K miles, PW, PI, rear slider, #P6227

Sale Price \$17,995



2012 Ram 3500 Cab Chassis 5.7L Hemi, SLT, 4x4, HD Snow Plow Prep, 60" CA, #12317

Sale Price \$29,990

Prices include all available rebate and promotions. Commercial rebates to qualified buyers. See dealer for information. All vehicles must be delivered by 6/30/13

EXECUTIVE DODGE JEEP
Our Difference is the key!

CALL AND SPEAK WITH DAVE TODAY!

ONLINE AT: CTCommercialVehicles.COM
406 S. Orchard St. • RT 5 • Wallingford, CT 06492
888 • 294 • 5110
CALL DAVE ARCHER, COMMERCIAL TRUCK MANAGER



ROBERT CHILDS INC.

169 Great Western Rd. – So. Dennis, MA on Cape Cod
508-509-4844 Ask for Larry







 <p>2000 STERLING A9500, C-10 CAT, sold as a package with 20 ton tag trailer, Stk #CJR, clean, \$22,900</p>	 <p>2004 JOHN DEERE 330 LC EXCAVATOR, Stk#C&M, \$68,900</p>
 <p>2006 STONE WOLFPAC 6100, double drum drive Kubota diesel, 324 hours, Stk#STNR33, \$28,990</p>	<p style="background-color: yellow; padding: 5px;">IN STOCK READY FOR DELIVERY!</p>  <p>Brand New 2013 Cam Superline model with 30" x 72" AIR POWER RAMPS. We have standard trailers in stock and ready for immediate delivery starting at \$19750 including 12% FET</p>

www.RobertChildsInc.com



1999 KENWORTH PRENTICE 120 LOG LOADER TRUCK. N14 Cummins 525 Hp, 18 Speed, 560K Miles, 82,000 GVW, 46K AG 200 Suspension, Very Good Condition, No Rust, \$56,000. Boxboro, MA 978-833-6719



2012 Ford E250: full power windows, locks, mirrors, a/c, cargo divider, cloth seats. Only 6k miles. stk.# 8302 \$20,995. www.colonialchevytruck.com Acton, MA 866-481-4576



1999 IH 4900 10' AMERICAN DUMP & 6-8 YD SS SANDER, DT466 250HP DIESEL, AUTO, SPRING SUSP., 36,220 GVW, 73K MILES, STK#10633, Manchester, NH 877-540-3817



1990 CAT D7H with winch.
for sale or rent 877-792-0888 Millford, MA



Reman Cummins 5.9 BTA. Ran good when removed, needs fan, \$1000. 860-978-8717



Case W14B 2yd Loader. 17.5 X25 Tires 90HP dsl 17,507. 2b. Cab with Heat. \$23,994. Kingston, NH Call Fern 603-642-7997



2013 CARRY ON 6'4X18 OPEN LANDSCAPE TRAILER, PT WOOD FLOOR, SPRING ASSISTED GATE, 4WHEEL BRAKES. \$2,695 401-821-3109



2006 Toyota Tundra SR5: Double Cab 4X4 w/ TRD Off-road pkg., V8, auto, AC, PW, PL, Multi CD, alloys, 90K miles, \$12,995, Fairhaven, MA, 508-997-0423



Mack DM and B-81 Complete Front Ends with Power Steering, \$1200 each. 508-563-3366



2001 KOBELCO 135 SR-LC Excavator:
Zero turn, A/C, Isuzu Diesel, 4,000 hours, wide bottom, 38" bucket. Clean one owner machine. \$41,000
Boston, MA 781-831-5461



2006 Ford E350 Cargo Van: Bucket Truck super clean, meticulously maintained, racks & bins, #2621, \$12,995, www.centermotorstrucks.com, 866-556-3177

COLONIAL

COLONIAL-WEST CHEVROLET OF FITCHBURG

CALL US TOLL FREE 866-263-8712



DUMP BODIES • GRAIN BODIES • GAS AND DIESEL



2013 Chevy Silverado 3500 SRW LTZ Crew Cab 4x4 Z71: Duramax diesel, Allison Automatic, Fully loaded, NAV, stk.#13790 MSRP: \$62,565
Buy for: \$52,499



2010 Chevrolet HHR Panel ready to work and save you money. 4 cyl. , automatic, full power. \$10,999



2013 Chevrolet Suburban 2500 4WD LT: V8, auto, NAV, Luxury pkg., mid row bucket seats, more. # 13605
M.S.R.P. = \$58,630 Buy For: \$51,999



2013 Chevrolet Silverado 3500 4x4 9' 2-3 yard dump body. Plow prep. pkg., 6.0L V-8, 6 speed automatic, 4:10 axle ratio, locking diff. Stk#13726
M.S.R.P: \$44,280 Buy For: \$34,999



2007 Ford F550 Crew Cab Lariat 4x4 dually diesel, fully loaded, leather manual transmission. Only 70K miles. stk.#131107B \$27,999



2013 Chevy Express 1500 Cargo Van, power windows, locks, cruise, tilt, AC, 6 cylinder, auto, Stk#13815, \$24,999



2012 Chevrolet Express 10' Box, 6.0L V8, locking diff, cloth captains seats, 6 speed auto trans, blow-out price \$27,999, Stk#12874



2013 Chevy Silverado 3500 4x4 CREW CAB 9' Dump Body Duramax Diesel, Allison Automatic, Full power, doors, locks, mirrors, Brake controller, Plow prep. pkg. Stk.# 13766
M.S.R.P \$58,430 Buy for: \$48,999



2012 Chevrolet Silverado 2500HD 4x4 w/ Fisher 8' Minute Mount II Plow, PW, PL, PM, tow package, 4:10 axle ratio, Stk#12618, MSRP \$40,384,
Buy for \$31,999

314 John Fitch Hwy • Fitchburg, Ma 01420



WWW.COLONIALWESTCHEVYTRUCK.COM

COME SEE YOUR DREAM TRUCK, BEFORE ITS GONE



*Price includes all rebates. *Prices do not include additional fees and costs of closing, including government fees and taxes, any finance charges, any dealer documentation fees, any emissions testing fees or other fees. All prices, specifications and availability subject to change without notice. Contact dealer for most current information. *Prices include trade rebate & loyalty rebate.

Gear Up!

For your busiest season! At Connecticut Trailers we've got what you need with 150 units in stock and a sales staff that will outfit your trailer for all your equipment needs. We offer free **Double Warranty** and our **Parts & Service Department** will keep you up to speed. With our on-site CT DMV Registration, you'll be ready to roll in no time.



Call Us!
888.442.9441



CTTRAILERS.COM

We are behind you all the way!

Connecticut Trailers 7 Bolton Center Road Bolton, CT 06043





2006 MITSUBISHI FUSO FE180 18' SUPREME VAN, 4 CYL. 175HP DIESEL, AUTO, ENGINE BRAKE, SPRING, 96" WIDE, E-TRACK, 17,995 GVW, 190K MILES, STK#10442, Manchester, NH 877-540-3817



2001 HINO FB, only 81K miles, available w/body of your choice, excellent condition, www.TruckStoreSales.com, 508-328-8938



2005 IH 7600, TANDEM AXLE AIR RIDE CUMMINS ISM 280HP 22' BODY 10 SPEED BEIGE GPT-5000LB ALUMIUM PLATFORM, FRP 1 ROLL E TRACK TRANS ROOF DOT INSPECTED AND CERTIFIED, call Jim 866-403-7522

used tire

warehouse inc.

SAVE ON YOUR NEXT SET OF TIRES

Minutes From I-195 & I-495

Toll Free 888-473-9480
Local 508-295-4300

WE'VE MOVED!!!

VISIT OUR NEW LOCATION.
4 THATCHER LANE, WAREHAM, MA...
Located in the Wareham Industrial Park across from Wareham Crossing.

Commercial Trucks Tow Trucks • Campers • Inexpensive Tire Replacement

WARRANTY

1000's of Tires in Stock
13" to 24.5" Available

Because everyone rides on used tires...

www.UsedTireWarehouse.com



1979 GMC Bucket Truck restored, new paint, 5.9L Cummins diesel, auto, utility body, only 69K mi, runs great, \$8,200/OBO, 877-732-8978, www.RRTrucksAndEquipment.com



1987 Oshkosh 4x4 with Sicard Blower. W-700-15-R, low hours, excellent condition. Asking \$45,000. North Scituate, RI 401-568-5096



2013 Timber King Sawmill Model 2000. 38hp, all hyd., 100 hrs, has comp. set works. Lost my contract. Paid \$34K, Sell \$29,000. 860-978-8717



2005 Mitsubishi Fuso FE85D 16' Morgan Box, 5 spd, 4.9L turbo diesel, PW, PL, 17995 GVW, 81K miles, S1k#4210, \$14,995, Rockland, MA 877-815-5333



Takeuchi PB070. Comes with 3 buckets, 6500 hours, needs a few minor things. Asking \$17,500. Hammer also available. Joe, 860-966-4558



Caterpillar 235B 48" Heavy Duty Bucket. Excellent condition, 5 teeth and shanks in good shape, No cracks, Recently plated sides, \$2000. Otis, MA 413-329-8083



2007 Freightliner M2106: 26' Box Truck w/lift gate C7 CAT, Allison automatic, 26,000 GVW, salvage title \$15,000 Fitchburg, MA 866-402-8388



1988 Ford LN 8000 15 yard Dump Body. New turbo, air compressor, radiator, and brakes. 90% tires, newer clutch, starter, king pins. 3 asphalt chutes, electric tarp. Runs great, Stops better. \$10,500. Whitman, MA 781-447-3366

Low hours!!!!
5 year no money down financing!!!



2005 CATERPILLAR 304CR, one owner, low hours!
 Thumb & push blade, heat, AC, 1,098 hours, Stk#1385F, **\$37,900**
 for more information go to our website: www.djassociates.biz
 or call **DJD Associates.....978.632.7999**



1997 Ford F350. 4x4, 460 gas, 5 speed standard,
 95K miles, solid cab, 9' service body, commercial plow frame &
 belt drive, 9' Fisher blade, new brakes & clutch, \$5800.
 800-464-0573, www.WestsideTruckEquipment.com



2007 Ford F450 XLT Wrecker.
 4X4 Diesel 85K miles, JERR-DAN MPLNG Self Loader,
 All Power, Rear Camera, Perfect Condition, \$38,994.
 Kingston, NH 603-642-7997



NEW 2014 INTERNATIONAL TERRASTAR MAINTAINER BODY W/7K LB 24' CRANE,
 MAXXFORCE 7 300HP DIESEL, AUTO, SPRING, 19500 GVW,
 STK#10531, Manchester, NH 877-540-3817



1995 GMC Sierra 3500 Dump,
 Diesel, one owner, auto, 132K miles, \$7,995,
 Fairhaven, MA, 508-997-0423



Caterpillar V155C Forklift with 14' Long Forks. Perkins Diesel, 15,500 lb. capacity, \$16,000.
 603-679-2525



1987 Mack DM Cab.
 Excellent replacement cab for your Mack.
 No rust or rot.
 \$4500
 Call Bruce
 617-212-8246



2004 Komatsu PC200 LC-7 Excavator.
 Includes mechanical grapple and 6' grading bucket, Paint faded but Mint! Just like New, Cab w/AC, Jrb Hyd Cplr, Only 1882 hrs,
 \$115,000. Plymouth, MA, 781-706-3957



2012 DODGE 5500 CREW CAB.
 84 INCH CAB TO AXLE, 4WD, 37,000 MILES, SLT,
 \$42,000. 508-238-1941



1987 Hill Aluminum Dump Trailer, 26'.
 Electric canvas, Chalmers suspension, all rebushed, 11,00R24.5 virgin tires, air tailgate, \$11,500 OBO. New Ipswich 508-922-9960



2002 International Dump 26,000 GVW, 466 engine, auto, excellent condition, \$25,000 OBO., 401-781-5413



2002 VOLVO L-120E WHEEL LOADER. Quick Coupler w/ Forks And Bucket, Aux Hydraulics, Heat, A/C, Stereo, 18,890 Hours, Tight and Dry Machine, \$55,000.
 Weare, NH 603-486-7588



GMC Brigadier Car Carrier.
 3208 CAT, 5S/2S Transmission,
 29' bed. Works and runs well,
 \$9000 OBO. Dighton, MA
 774-872-0163



1996 International Tri Axle Dump.
 Cummins N14, 8LL, 20/20/46, 290K, needs nothing.
 Asking \$30,000. Southampton, MA 413-250-6075



CTE
INC.

CONSOLIDATED TRUCK & EQUIPMENT INC.
231 Plain St. (Rte.118) Rehoboth, Ma
WWW.CTEI.INFO





CTE CHALLENGER



4 Available!

Brand New Challenger Body & Chassis, 26' Long, 54" & 60" Sides & Gate, Single Point 60K suspension, Hardox Body, Hi-Lift Gate, Steel Disc Wheels, 16 Ply Tires, \$53,350

SPRING SPECIALS!



THEY'RE BACK and IN STOCK!!!!!!
2-way Tail-gate conversion Kits for Steel body Dump Trailers & Dump Bodies, will fit almost any body Also, aluminum kit now available



New Challenger Body 26', On our Recon Frame, New Piston & Pins, New Tires, New Hoses & Wiring, New Lights, New Rear Hinge assembly, 60K Point suspension, Hardox Steel Body, Steel Disc Wheels.



Brand New Eager Beaver 20XPT Trailers, 6' ramps, call for pricing

Distributors for: AERO-ROLLRITE • MOUNTAIN TARP • MERRIT • MAILHOT • SILENT DRIVE • WATSON CHALIN



1997 MACK RD 44 Rears/20,000 lb. lift axle. 18,000 front, 350 MACK, 8LL, 17' dump body w/ barn doors, good clean condition. \$40,000



CENTERVILLE TAG A LONG 20 TON, 18' DECK, & 4' TAIL, \$6,250



1996 FORD L8000 12 yard All Season Body. Cummins, Automatic, power angle plow and sander \$16,500



26' Bibeau Replacement Dump Trailer Body, high lift gate, Hard-Ox Body, 54" or 60" sides, call for price.



Come Visit our Parts Department: Buyers Products, LED lights, stop, turn, tail lights, oval strobes, mid turn, side markers, light bars. All at Great Savings!



2001 Transcraft 53' Flatbed Combo, 11x22.5 tires @ 50%, brakes @ 75%, good condition, \$12,500

CALL US 508-252-3339



2005, 2006, 2007 Hino Cab & Chassis
Under CDL, low miles, many different bodies available,
www.TruckStoreSales.com, 508-328-8938



1927 Model T Huster Truck.
Good wood, no rot, needs engine rebuilt, \$4900.
508-397-1938



NEW 2012 IH TERRASTAR 21' DANCO CAR CARRIER, MAXXFORCE 7 300HP DIESEL, AUTO, AIR RIDE, 19,000 GVW, STK#10126, Manchester, NH 877-540-3817



2007 GMC C4500 Crew Cab Stake Body truck. AUTO, 17,500 GVW, Diesel, 10FT bed, Lift-gate, AC,PW,AM/FM/CD & more! #9457..\$25,900. Middletown,CT, 877-540-3827



1993 Ford L8000 12 Yard dump. Power angle plow, stainless steel sander, cummins diesel, automatic. \$16,500. Rehoboth, MA 508-252-3339



2010 Ford F350 Super Cab, 4x4, only 33K miles, clean truck, #185900D,, 860-290-6143



2013 Chevy Silverado 4x4 Dump, V8, auto, stk#13026, \$35,986, Gardner, MA 866-386-2172



1986 I.H. 1900. 466DT 240 H.P., 7 spd., '01 Bibeau body, electric tarp, new clutch, pressure plate, throw-out bearing, new trans., 288K miles, \$7250. 202 Truck & Equipment, 603-899-2000



Mack DM and B81 Complete Rear Ends, \$2500 each. 508-563-3366



1999 Mack CH613 Dump Truck. 54,000 GVWR, 427 HP, Maxitorque 13-speed Range Splitter trans., 22,900 hrs., steel body. Great work truck, \$45,000. Plymouth, MA 781-706-3957



1997 Mack. 18 spd trans, new clutch, airbags, good worker, \$11,000. Trailer \$9,000. \$20,000 both. 617-372-5656



2004 Ford F150 Supercab XLT 4x4, V8, auto, AC, PW, PL, alloys, CD, 119K miles, \$10,995, Fairhaven, MA, 508-997-0423



FORD E450 Thermo King Refer Body. Aluminum floor, insulated box, low miles, new tires. \$9,999 Worcester, MA 508-277-6268



2004 GMC C7500 14 Ft CHIPPER DUMP BODY. C7 CAT Engine, Automatic Trans, 27,750 Original Miles, 25 Yard Body, Barn Door, 26,000 GVW, Under CDL, \$26,500. Boxboro MA 978-833-6719



2007 International 4400 DT466E, 10 speed, 40k rears. Bad motor. \$6,500 Fitchburg, MA 866-402-8388



1997 Ford F350 Utility Body w/plow: 7.3L Diesel, Automatic. \$4,800 obo. Whitman, MA 781-447-9460



American 595 Crane Boom. 50' with pennants and saddle, good condition, \$4000. 774-392-2406



SALAMI TRUCK CENTER

50 YEARS IN BUSINESS

0.9% Isuzu Financing

Visit Salamisisuzu.com

CALL JOHN CIAMPAGLIA 866-367-1535

15 gas Chassis In Stock! All chassis in this ad are in stock.



Stk#784

5 In Stock! Immediate Delivery! No waiting
5 2013 Isuzu NPR HD EFI, Gas chassis with 16Ft Dry Freight Bodies, with ramps or power tailgates, all 14500 GVW, Great selection



Stk#775



Stk#765

2013 NPR HD EFI Gas W10"6" Dump body 14500GVW 7000lb Payload Call



Stk#790

2013 Isuzu NPR HD Diesel 14500GVW 10Ft 6" Back pack Dump, all power options, also available in a 19500GVW Call



Stk#730

2013 NPR HD Gas W/12Ft Landscape Body, 14500GVW, all power options Call



Stk#756

Reefer Body, 2013 NRR Diesel, 19500 GVW 18Ft Kold King Body, ready for the reefer of choice! Call



Stk#749

2013 NPR HD Gas 14500GVW, 132 WB, For 14 or 16Ft body, Ready for new body or body swap Call



Stk#702

Left over Save! 2012 NPR HD EFI Gas, 14500 GVW, all power options 150WB, great for 16FT or 18Ft body, Call



Stk#777

2013 NPR HD Gas 14500GVW Chassis 150" WB 16 or 18Ft body Call



Stk#783

12Ft Landscape body on a 2013NPR 14500 HD EFI gas chassis Call



Stk#712

20 chassis and bodies in stock! Catering to the Landscape industry is a specialty

124 Norfolk Ave. Boston, Ma 02119 • Visit Salamisisuzu.com
866-367-1535



CUSTOM POWDER COATING AND FABRICATION



- TRUCK RIMS
- FUEL TANKS
- BUMPERS AND MORE
- PACKAGE PRICING
- PIECES 8' WIDE TO 20' LONG

66 Braley Rd. Freetown, MA
508-726-0077



1990 Ottawa C30 Yard Horse,
does not run, new tires, 3208 CAT, auto trans, \$3,500
Rehoboth, MA 508-252-3339



2005 Freightliner M2 Bucket Truck. AUTO,
29,500 GVW, 14FT Body, Altec TA37M bucket, Front Winch
and more! #6493.... Middletown, CT., 877-540-3827



(20) 2009 IH PROSTAR PREMIUM 6x4 73"
HI RISE SLEEPERS, Cummins ISX 450HP, 10 spd, Jake,
T/A, 13,200 F/A, 40K R/A, 450K-498K miles, \$46,900 each,
Manchester, NH 877-540-3817



**NEW 2012 MITSUBISHI FUSO CANTER FG 12' GRAIN
DUMP 4x4,** 4 CYL. 160HP DIESEL, AUTO OD, SPRING, HOIST, HOOK,
14,050 GVW, STK#M1174, Barrington, NH 877-761-7888

Asphalt Roller
one ton,
old but good,
just like me,
Such a deal!,
Only \$1,250,
877-732-8978,
www.RRTrucksAndEquipment.com



CAT 25-C Truck Cabs,
\$900 each. 508-563-3366



2000 Mack. New clutch, new trans.,
400,000 miles, runs strong. Asking \$18,000.
617-372-5656



2001 Ford F150: Supercab Flareside Lariat 4x4, 5.4L
V8, auto, AC, PW, PL, CD, leather, brand new tires! \$5,495,
Fairhaven, MA, 508-997-0423



1987 John Deere 450E, 6 way blade,
3,971 hrs., \$10,000. West Kingston, RI.
401-640-7640



2002 JD 50ZTS. 4900
hrs., 4 buckets, newer tracks,
plumbed, quick coupler, cab
w/heat. Machine looks and
runs great, no leaks, serviced,
\$24,000. Baltic, CT
860-234-3543



2002 Eager Beaver XPT 20 Trailer.
Air Brakes w/ABS, recent brakes.
Very good condition. Asking \$8500.
860-662-3092

Vendetti
- MOTORS

GMC

GMC
BUSINESS
ELITE

**FAMILY OWNED &
OPERATED
FOR OVER 50 YEARS!**

ROB'S SPECIAL OF THE WEEK



**WOW! over
\$11,500 off!**

**NEW GMC Sierra 3500
HD 4x4: Gas, Auto.,
A/C, PW, PL, Remote
keyless, AUX battery,
AM/FM/CD, Snow plow
prep., Locking Diff.,
and more. KNPHEIDE
Utility Body, Trailer
hitch.
BLOW OUT \$30,975
w/ all rebates Call Rob
today! X233**



5 AVAILABLE

**2013 GMC Sierra Ext Cab 3500 4x4
Duramax Diesel, Allison Trans, pw, pl, tilt,
cruise, locking diff, Engine Brake, snow
plow prep, and more. 3- SLE pkg 2- W/T pkg.
Great for Owner/Operator! Set up for Utility
Body, your spec or ours. 5 available.
Call Rob Today! x233**



**2013 GMC Sierra
2500 4x4 Crew Cab
SLE: Duramax Diesse,
Allison Automatic,
PW, PL, Tilt, Cruise,
Aluminum Wheels,
6" Chrome Running
Boards, Remote
Starter, Snow plow
prep., KNPHEIDE
Utility Body, Spray in
liner, Electric locks,
Diamond plate tops,
LED Lights, Hitch,
PRO TECH, Aluminum
Rack, and more. Great
owner/ operator rig!
Call Rob Today! X233**



**BRING THE WHOLE CREW IN
1 TRUCK!**

**2013 GMC 3500
4x4 Crew Cab.
Gas, Auto, PW,
PL, Pwr. Heated
Campers Mirrors,
Brake Controller,
Locking Diff.,
Snow plow prep..
9' KNPHEIDE
Landscape Body,
curb side door,
Dump tail gate W/
barr doors top,
tarp, hitch, tool
boxes and more.
READY FOR
SPRING CLEAN
UP! Call Rob
Today! X233**



**BARE CHASSIS
AVAILABLE**

107 - 2013's IN STOCK

**2013 GMC Sierra 3500 Cab & Chassis, both
gas & diesel, PW, PL, tilt, cruise, snow
plow prep, locking diff., 2 w/bodies, 3 bare
chassis, call Rob today @ X233!**

**GREAT NEWS!!!!
FREE MAINTENANCE
PACKAGE FOR
CONTRACTORS THAT
QUALIFY FOR THE
BUSINESS CHOICE
PROGRAM.
Please contact
Rob for details.**

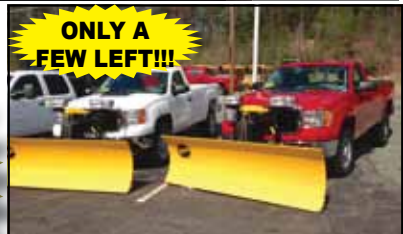

**ONLY A
FEW LEFT!!!**

**2012 & 2013 GMC Sierra 4x4 Plow
Trucks, gas & diesel, plain & fancy, in
stock, ready to work, Call Rob @ X233.**



**2013 GMC Savana Cutaway: PW, PL, Cruise, Appearance pkg., AM/
FM/CD, Locking Diff., Remote keyless, Knapheide KUV Interior
shelves, Ladder rack and more. Give Rob a call today! X233**



**THE NEW 2014 NEW DESIGN
HAS ARRIVED**

MON.-FRI. 8:30 A.M. to 7 P.M. • SAT. by appointment

Call Rob Today @ 508-528-3450 x233

Email: RWebster@vendettiMotors.com

1-888-VENDETTI x233

www.VendettiGMCTruck.com



**EASY TO
REACH EXIT
17 OFF I-495**

**411 WEST CENTRAL ST.
FRANKLIN, MA 02838**



2007 Pace. Has extra height, 13K GVW, rear barns and side door. Great tires and brakes, \$4995. 617-966-6684



2004 FREIGHTLINER FL Dump body W/ new plow. Under CDL. 4,700 original miles. Truck is like new. www.truckstoresales.com 508-328-8938

**BEST 416B ON THE MARKET!!!!!!
ONLY 4,700 HOURS • 4X4 & EXT. HOE**



**only
\$20,900**

4 year no money down financing to qualified buyers for more information go to our website: www.djdassociates.biz or call **DJD Associates.....978.632.7999**



2004 FREIGHTLINER, AUTO, 25,950 GVW, AIR-RIDE, 138K MILES.LIFT GATE, \$12,999. 401-434-5900



1996-2004 Isuzu NPR 14' & 16' Box Trucks. Diesel, automatics, some with electric tail gates. Excellent condition. Call for details. 5 Available, 866-424-9830, www.BigWheelTruckSalesMA.com



2001 Ford F450 w/enclosed service body. V10 Gas, automatic, only 45k miles. Call for detail • 866-637-4076 Plympton, MA



2009 INTERNATIONAL PROSTAR PREMIUM 6x4 73" HI RISE SLEEPERS, Cummins ISX 450HP, 10 spd, Jake, T/A, 13,200 F/A, 40K R/A, 350K-400K miles, \$51,900 each, Manchester, NH 877-540-3817



2003 Dodge Dakota Sport Quad cab: 4x4, V8, mint condition, only 86K miles, #2631, \$10,995., www.centermotorstrucks.com, 866-556-3177



2010 DEERE 310J, ALL OPTIONS, AIR/STEREO, RIDE CONTROL, P/S PILOT CONTROLS, 500 HRS, W/ FACTORY WARRANTY. \$72,500 860-963-1918



2013 CARRY ON 6X10, DECK-OVER, POWER-UP, GRAVITY DOWN, 7K GVWR, DBL BARN DOORS, FREE BATTERY.\$3,995 401-821-3109



Hook-Lift Containers. 14' length 15 yd. capacity in stock, Londonderry, NH 800-458-3867



2013 GMC Sierra 3500 Crew Cabs & Chassis's 4x4, Duramax Diesel, Allison trans, Ready to install body of your choice, www.VendetriGMCTruck.com, 508-528-3450, x233

Lowbed Johnson  **\$98./hr.***

Moves Construction Equipment
Serving Massachusetts and So. N.H.

* 3 to 5% Surcharge **1-800-660-2412**



CM Aluminum Truck Bed, 60" CA, headache rack, coated bed, single wheel and dual rear wheel models in stock, 866-676-5115

WANTED!!!

**CATERPILLAR &
KOMATSU
EQUIPMENT**

\$\$\$ WE PAY FINDERS FEE \$\$\$

DJD ASSOCIATES



BOSTON, MA



978-632-7999

EMAIL: DJDASSOC@AOL.COM

WWW.DJDASSOCIATES.BIZ

CANDIA TRAILER.COM

& LANDSCAPE EQUIPMENT CO
All Prices Cash & Carry! Installation Available!

SAVE TIME & FUEL • WE SHIP!

1-866-761-0196

NH 603-483-2541 • Fax 603-483-2842

35 High St, Candia 4 Corners, Candia NH
 10 Minutes East of Manchester, NH • 1 hour From Boston



UNDERBODY TOOL BOXES – Stainless Steel Hinges & Handles

Powder Coat (black in color)		Diamond Plate
24"x18"x18" \$194		Aluminum
30"x18"x18" \$214		Underbodies
36"x18"x18" \$239		24"x18"x18" \$269
48"x18"x18" \$299		30"x18"x18" \$289
		36"x18"x18" \$329
		48"x18"x18" \$409

		
Retractable Step \$109	Shuttle Door \$179	Pintle Plate \$169

7 TON DUMP TRAILER



USA Made IN STOCK

14' Body Extended Sides to 36", Ramps, Twin Piston, Battery, Powder Coat \$6,995
 Also 10' Body @ \$4,795

HARSH HOIST



2.5 to 45 Ton, Single or Double Piston. Convert a Flatbed Body to a Dumping Body. HOIST & POWER PACK **Starting @ \$1,585**

USA Made

INDUSTRY'S BEST



MONARCH Dump Power Pack - Gravity Down \$445.

INDUSTRY'S BEST



USA Made
 NEW GALION DUMP BODIES. 8' to 11'-6", 10 Gauge High Tensile Steel, Blasted, E-Coated, Powder Coated, 6 Grease Fittings, Starting @ \$2,980.

LANDSCAPE TRAILER SPECIAL. 16 FT, STARTING AT \$2,695.



KNAPHEIDE 8' BODY. INDUSTRY'S BEST, TAPERED HEAD BOARD, APITONG FLOOR, COMPLETE LIGHT PKG, ELECTRODEPOSITION COATING. IN STOCK \$1,795.



LIGHTDOGG LIFTGATE FOR PICK-UP TRUCKS, 1,300 LB CAPACITY, 1 PIECE UNIT (60" X 27"), 4" TAPERED RAMP EDGE, TWIN DIRECT LIFT CYLINDERS.



POWER TILT



USA Made
 20 FT POWER TILT 7 TON EQUIPMENT TRAILER \$5,995

Transfer Pumps Starting @ \$229



8' EZ Slide In Dumper Body. Hoist and Controls *Included. \$2,190.



USA Made



KNAPHEIDE TRUCK BODIES. In Stock, All Sizes, Platform 8' - 18' Bodies, SW & DW Utility Bodies, Rack Bodies, Call Today!

ALL SIZES IN STOCK



USA Made
 TANKS & PUMPS. Transfer Tanks - All Sizes. 12' Hose, Heavy Duty Pump, & Nozzle \$269 Plus Tank

2000 Takeuchi TB135. 2700 hrs, 3 cyl., aux. hyd., 7600 lbs., \$18,500. 202 Truck & Equipment, 603-899-2000



2006 Dodge Ram 1500: Mega cab, 4x4, 5.7L Hemi, hard to find mint cond one owner, low miles, #2626, \$21,995, www.centermotorstrucks.com, 866-556-3177



2004 Chevy 1500: Ex Cab LS 4x4 Silverado, 6.0L, V8, auto, AC, PW, PL, cruise, power seat, alloys, 117K miles, \$10,495, Fairhaven, MA, 508-997-0423





FRAMINGHAM



Rt. 9 East Bound • Framingham, Ma 01701 • www.FraminghamFord.com

Dedicated to the Commercial Truck Business for over 35 Years

MAKE YOUR NEW FORD A FRAMINGHAM FORD!



**BUILD YOUR OWN TRUCK!
F350 to F550
IN STOCK NOW!!!**



**2013 Ford Transit Connect
Save \$2,300 on all 2013 Transit Connects
*Discount includes commercial upfit**



**2013 F550 4x4 Dump Body. Diesel,
Automatic, Power Group.
In Stock now.**



**2013 Ford Commercial Cutaway
CSV Utility Body. 5.4L V8, Call
Brian for details.**



**2012 Ford Econoline E250 Cargo Van.
Reg. & Extended 4.6L, A/C, full power.
Starting as low as \$23,765
Stk#.12222V
*Price includes commercial upfit**



**2013 Ford E350 Rockport
Commercial Cutaway. 5.4L,
Automatic, A/C, In Stock
Ready to make you money.**



**2013 F350 4x4 2-3 yard Iroquois
Dump body. Gas, Auto., power
group, A/C. Stk#13059F**



**2012 F250 Super Cab XLT Gas.
Save \$12,000 Just: \$30,185*
stk.# 12096F
*price includes commercial upfit & trade
assistance**



**2012 F350 XLT Diesel with plow.
Save \$14,000 Just: \$39,350*
stk.# 11909F
* price includes commercial upfit & trade
assistance**



**2013 F250 XL Gas
Save: \$6,000 Buy for: \$25,885*
stk# 13118F
* price includes commercial upfit.**



**2012 F250 Lariat Crew Cab Diesel
Save \$12,000 Tour price: \$43,885*
stk.# 12264F
*price includes commercial upfit & trade
assistance**



**2013 F150 Super Cab STX
Lease for just \$199/month
Call Brian for details stk.# 12989F**

**CALL BRIAN T. MCNULTY
TOLL-FREE 877-742-8978
OR EMAIL: BRIAN.MCNULTY@FRAMINGHAMFORD.COM**



FORD MOTOR CREDIT COMMERCIAL LEASE AVAILABLE ON ALL VEHICLES. CALL FOR DETAILS. *DEALER RETAINS ALL REBATES. CUSTOMER MUST QUALIFY FOR REBATES ON FMCC FINANCING. REBATES INCLUDE RETAIL CUSTOMER CASH, FMCC BONUS, FORD COMMERCIAL CONNECTION, F-SUPER DUTY LOYALTY. LEASE PAYMENTS REQUIRE 20% DOWN. CALL FOR VEHICLE SPEC DETAILS. NOT ALL CUSTOMERS WILL QUALIFY. PRICE SUBJECT TO CHANGE.*



1995 International 54' Hook lift 33k GVW. very nice clean truck. Plympton, MA \$22,500 866-637-4076



2007 Harley Davidson Full Dresser \$4,000 in factory extras, only 24k easy miles. stereo, alarm system. \$12,000. 866-424-9830 www.BigWheelTruckSalesMA.com

HOT WATER PRESSURE WASHER



- Gas or Electric
- 1000 to 4000 PSI
- Up to 6 Horse Power
- Ceramic Plugger Pump
- Stainless Steel
- High temperature Protection
- Becket Burner Auto Ignition
- Finance and Leasing

**New Units Starting at \$1995
Used Hot Water Units Starting at \$995**

R&E Steam Equipment 800-532-2306



1998 Ford S250 Full Size Van. V6, new tranny, \$3250. 413-246-6877



1993 IH 9400. 640,000 MILES, TANDEM AXLE, DDEC SERIES 60, 425 HP, JAKE BRAKE, 58,000 GVW, 2 LINE WET SYSTEM, \$9,000. WEARE, NH 603-486-7588



24' VAN BODY, GREAT FOR STORAGE. 401-434-5900



2001 Ford F250 Super Cab 4x4, 7.3L Powerstroke Diesel, only 125K miles, chrome wheels, super clean, #2593, \$16,995, www.centermotortrucks.com, 866-556-3177



**FLAT PROOF
SKID STEER TIRES
AVAILABLE !**
CALL FOR MORE INFO.
SOUTHERN
RI EQUIPMENT
401-640-9303



2007 Ford F550 Crew Cab Lariat 4x4 Dually, diesel, fully loaded, leather, manual trans, only 70K miles, S1k#13107B, \$27,999, www.ColonialWestChevyTruck.com 866-263-8712



1990 International Tractor 350 Cummins, 10 speed, 40K rear, air ride, good overall shape, ready to make money, \$5,800/ Best Offer, 860-984-8989

**\$\$ NEED CASH \$\$
WE BUY USED
CATERPILLAR HEAVY
EQUIPMENT-
CALL BRIAN OR DAVE -
TOLL FREE:
877-792-0888**



2006 Freightliner M2 16' box, air ride, 210 HP, CAT, inspected and Certified, #CN104, call Jim 866-403-7522



1998 GENIE Z45/22, DUAL FUEL, 3,200 HRS., 2WD., EXCELLENT CONDITION. \$14,500 401-640-9303

BGR 25 CENTER PKWY • PLAINFIELD, CT
800-774-2168
WWW.BGRRADIATOR.COM

YOUR NUMBER ONE CHOICE FOR: OIL COOLERS, AFTER COOLERS,
CHARGE AIR COOLERS AND RADIATORS!!
COMMERCIAL, HEAVY EQUIPMENT & INDUSTRIAL SPECIALIST



37 County Road
Route 106
Plympton MA 02367
PH: 781-582-1378
FAX: 781-585-4438

\$UPER \$UMMER \$AVING\$



**WORK READY TRUCKS
AVAILABLE!**

**SWITCH N GO SYSTEMS AVAILABLE
AND IN STOCK NOW!**

We have work ready trucks gas or diesel . Many sizes and GVW's . Please call us with your needs.



Won't Last

Brand New CAM Equipment Trailers and Dump Trailers. We have them in stock now. Tilt and Flat Bed. From 5 to 20 ton available. call us for your needs. But, hurry at these prices they won't last long.



Slide in Dump Units.
Both 6' and 8' Available.
Call for appointment now.



NEW DOWNEASTER
14' to 18' Landscape Trailers. 7000
LB. GVW. Drop Mesh Gate.
Call for your needs.



CADET FLATBEDS from 7' up.
In stock ready to go.
Make your appointment now.



1985 Ford F800 diesel. low miles Call Chris for details.



2002 PETERBILT with NEW
AMPLIROLLAL-90 36" 12,000
Lb. hook lift. manual transmission,
25,900 GVW. UNDER CDL. \$29,900



1996 GMC Topkick C6500
5-7 yard Dump Body.
CAT diesel, 6 speed. \$12,500

**SALES,
SERVICE,
PARTS**

**CALL TOLL FREE: 866-637-4076
WWW.CAREYTRUCKEQUIPMENT.COM**

**CUSTOM METAL
FABRICATION
AVAILABLE**

Financing Available

**We Take Anything In Trade!
Goats, Boats, Trains, or Planes!**

No Reasonable Offer Refused



Grove MZ66B Boom Lift Perfect for getting above your work. 66' platform lift, 3 cylinder Deutz diesel in very good condition, engine was replaced with 3992 hours on it..hrs read shows 4135, \$12,500



1986 FIAT ALLIS BULLDOZER MODEL FD5 LOW HOURS PINS AND BUSHINGS JUST TURNED NEW PAINT AND STICKERS, \$13,750



2004 Vermeer CX229 mini excavator in super condition and ready to work for you. Hrs read 3284 Don't let this one get by you.\$14,950



Hyster C340c double drum roller with 4 cylinder Perkins diesel water system, hours read 2841 S/N C146C30261, \$8,000



2007 Bobcat Mini Excavator ZHS with a 4 cyl. Kubota Diesel engine, ROPS, backfill blade hi/low speed, beautiful condition, been serviced and ready to go. \$21,750



2008 Case Skid steer loader, 4cyl diesel, canopy, aux hydraulics, new tires., \$19,500



36' D/D drum roller, Honda Gas powered, nice little roller. New paint! \$1,800

We Pay CASH For Your Trucks And Equipment!



1988 Komatsu D21P-6 Dozer , 6 way blade, very good condition Hours read 2,600 runs like new \$12,000



1974 Caterpillar D3 Crawler Dozer with OROPS, 7'6" 6way blade, 16" pads, low hrs, open rocks, 80% bottom. excellent condition. \$14,500



Reinco M60E6 S/A Portable Straw Blower, 6 cyl gas engine , An oldie but goodie! Just what you need to complete your equipment needs and priced right. \$1,800



David Brown Utility Tractor with 72 inch broom, Diesel, OROPS, 3 pt hitch, 540 PTO ,s/n DA22784, \$4,500



2004 CAT 247B Skid Steer, 4 cylinder Cat turbo diesel, canopy, joy stick, 68"GP bucket with bolt on cutting edge, new tracks, hrs read 1187, S/N CAT02447BLMTL00853, \$18,500



1998 Ampac 33LS Walk Behind Trench Compactor 33" wide, 2 cyl Lideter Petter Diesel, \$3,500



Clark Forklift, 7300 lb capacity, OROPS, 2 stage mast with 45" forks, side shift, pneumatic tires, ready to lift, \$9,500

Call Nick 860-861-1326 or JJ 352-414-9205

ANDERSON MOTORS INC.



GMC



2012 VOLVO VHD 64FT200, D13500, 18SPD., 46 REARS. #111158



2013 RHODES 28' ALUMINUM END DUMP. #121135



2013 VOLVO VHD 64FT #121123 2013 RHODES 28' SMOOTH SIDE #121137



2008 GMC 16' BOX VAN. #121178R



2004 FREIGHTLINER, AUTO, 25,950 GVW, AIR-RIDE, LIFT GATE, 138K MILES. \$22,999 #130007A



2012 VOLVO VNL 64T300, D13500, 18SPD., 46 REARS. #111155



INTERNATIONAL 4900 DT466E, TANDEM AXLE, CAB & CHASSIS.



2007 GMC C7500, 26' BOX TRUCK W/ TAIL GATE, DIESEL, AUTO, NON CDL. #130005R \$29,999

3 TO CHOOSE FROM



2007 GMC W4500, 16' REEFER BOX W/ THERMO KING #130006R



2013 VOLVO VNM64T200 D13, 435 HP., 10SPD., 40 REARS. #121188



2013 VOLVO VHD64FT 200 D13 500, 8LL TRANS, 46 REARS. #121192

401-434-5900

WWW.ANDERSONMOTORS.COM

170 AMARAL STREET • EAST PROVIDENCE, RI 02915

HAMBLAMOS ESPAÑOL

TRUCK PARTS TRUCK PARTS TRUCK PARTS TRUCK PARTS TRUCK PARTS TRUCK PARTS



TRUCK PARTS

TRUCK COUNTRY

TRUCK PARTS

TRUCK PARTS



9' Flat bed body, DRW, #133773, \$1,500



8' Utility Body SRW, ladder rack, #133916, \$3,000



9' Aluminum Flat Bed tool boxes, DRW, #133876, \$2,500

TRUCK PARTS

TRUCK PARTS



11' Knapheide Walk In Utility Body, #133748, \$4,500



9' Omaha Utility Body, DRW, #133865, \$3,000



12' Platform Body with tool boxes, #133840, \$1,800

TRUCK PARTS

TRUCK PARTS



Like New Truck Tires 19.5", 18", 17", 16", really good used tires



Ford, Chevy, Dodge Bucket Seats, Bench Seats, Call With Your Needs



Rust Free Cabs. Ford, Chevy, Dodge. Call

TRUCK PARTS

TRUCK PARTS



8' Utility Body SRW, flip up sides, #133871, \$3,000



12' Rack Body dual wheel, #133853, \$2,800



Pick Up Beds SRW, DRW

TRUCK PARTS

TRUCK PARTS

TRUCK PARTS



TOLL FREE 1-800-852-6004



1535 WEST MAIN STREET, WILLIMANTIC, CT • WWW.COUTUS.COM Mon-Fri 8-5

TRUCK PARTS

TRUCK PARTS

TRUCK PARTS

TRUCK PARTS TRUCK PARTS TRUCK PARTS TRUCK PARTS TRUCK PARTS TRUCK PARTS



2010 Chevy Silverado 1500 Ext. Cab 4x4 Z71 loaded. 18" alloys, only 32k miles, one owner. Beautiful. \$25,999. www.colonialwestchevytruck.com 866-263-8712



2012 Chevrolet Express 11T 15-Passenger Van, V8, auto, front & rear heat & AC, only 18K miles, Stk#8144, \$23,995 www.ColonialChevyTruck.com, Acton, MA, 866-481-4576



2000 Lone Wolf 22' Deck Car Trailer. Adjustable ramps, spring assisted removable fenders, 4 wheel electric brakes, \$3500. North Scituate, RI 401-934-1962

IPSWICH FORD COMMERCIAL TRUCK CENTER



COMES W/ 5 YR/100K MILE FORD ESP POWER TRAIN CARE COVERAGE.

GAS



OTHER COLORS TO CHOOSE FROM, IN STOCK NOW!

NEW 2013 Ford F650 Gas 26,000GVW, 5-6 yard dump, V10 362HP 6.8L engine. Ford 6 speed double overdrive automatic, XLT pkg, Michelin tires, AM/FM with Sync, CD, power windows/locks, A/C, heated mirrors, pintle hook, trailer plug, load cover.

IT WILL PAY TO SHOP IPSWICH FORD, RT 1A, IPSWICH, MA 978-356-6852



1998 MACK RD688SX, 58 rear/23 front, 350HP, Allison auto, 90K actual miles, new paint, excellent rubber. www.truckstoresales.com 508-328-8938



1996 Timbco 425D Bar Saw. New 8.3 Cummins, new main pump, rebuilt track drive motors and much more, tracks, chains, undercarriage 85%, \$65K invested. Selling for \$45,000. 860-978-8717



2007 GMC W4500, 16' REEFER BOX W/THERMO KING. 401-434-5900



1994 Freightliner FL70. Cummins motor, 159,566 miles, 6 speed, pusher axle, 3000 gallon trans tech 1 comp aluminum tank, nice clean truck, others available, \$14,900 OBO. 413-734-7396



Mack E-6 4 valve 350 HP w/ 82,500 miles and 3,079 hrs, w/ new rod bearings, new turbo and main bearings are like new!! Comes w/ flywheel and flywheel housing for \$5,499.00 plus core exchange, Winchester, NH 603-239-7008



CAT Dump Body Cylinders, \$800 each. 508-563-3366



UPRIGHT SB60 Man Lift.
4 cyl. Perkins diesel, 11,444 hrs., AWD Rough terrain tires, auto leveling, Everything works,
Why rent when you can own?
New \$80,000 selling \$15,500
Dave's 508-726-0077



2004 Freightliner FL 80 4x4, plow with wing, 4x4, 10' Everest sander body, #U1708, call Jim 866-403-7522

PERFECTION
truck body equipment
313 Route 27, Raymond, NH 03077 • 603-244-1219



Custom Built Here



100% Stainless

BETTER THAN INDUSTRY'S BEST



Available in Stainless Steel

9.5' DRW or 8.5' SRW Platform Body. Structural Steel, Tapered Headboard, Tailskirt, LED Lights, Outside Pockets, Rub Rails, Pressure-Treated Tongue & Groove Deck, C&C \$2850 & \$2550. Options Avail*, NH Handcrafted.

New England's Finest Truck Body Welding/Fabricating & Snow Equipment
*Steel Deck (Smooth/Diamond Plate), Sides (Removable/Fixed), Rear Gate, Cab Shield, Gooseneck Trap Door, Liftgates (Tuck Under/Etc...), Toolboxes, Racks, Etc. Exceeds Factory Specs. Call or Come In For A Quote Today.

1-603-244-1219 and Visit www.PerfectionTruckBody.com



1986 Heil Dump, 24ft. Exc. tires, elec. top, plastic liner, dry cyl., dumps straight, \$7,500. Swansea, MA 508-672-4436 or 774-488-6535



1992 LN8000. Good condition, \$7500 OBO. 401-781-5413



CAT 312 - 120. Grading and tilt bucket, 48" with bolt-on edge, good condition, \$4200. 774-392-2406



1988 Witco RG-60 Tri-Axle Drop Side Trailer, 121,800 LB TRAILER, 80% Rubber, 80% Deck, Newly Painted, Wet System Road Worthy, Ready to Go!, \$22,900 Call John 781-439-1087



1997 Deere 450G LT, 3,687 Hours, 65% U/C, Good Blade, Ready to Work..\$22,500 Call Bill 781-439-6000



IN STOCK! Buyers Products LED lights. Stop, Turn, Tail lights. Oval strobes. Mid Turns, Side markers. Light Bars available on order. All at GREAT PRICES. Rehoboth, MA 508-252-3339



2012 Chevrolet Express 3500 Service Utility Van, 6.0L, auto, AC, Business Owner Pricing \$31,711., #C12256, Gardner, MA 866-386-2172



2012 Hyundai Model ROBEX80CR-9. 166 hrs, EROPS, with A/C, 30" Bucket with teeth, blade, thumb, 3.3L 50hp Yanmar Diesel. Asking \$82,500. Northbridge, MA 781-245-1562



2012 And 2013 Terrastar Work Truck. Over 15 In Stock To Choose From, With Or Without Bodies! 860-308-6599



1999 Isuzu NPR. Diesel, 155,800 mi., runs well, \$7,500 OBO. West Gloucester, RI 401-568-7250



2003 Mack Tri Axle Dump RD 688S 460 HP, 8 Sp Roadranger, 17' Dump Body, Power Tarp 44K rears, 18K fronts, 11R 24.5 tires on alum rims, 342,295K miles, \$60,000/OBO, also have (2) 2002 & 1999, www.CherryHillEquipment.com, 203-488-7929



TRUCK SOLUTIONS
SALES AND SERVICE, LLC

125 Industrial Drive, North Smithfield, RI 02896
P.O. Box 979, Slatersville, RI 02876
WWW.TRUCKSOLUTIONSRI.COM
FULL SERVICE FACILITY, OPEN 6 DAYS A WEEK
MON-FRI- 6:30 A.M. -10 PM SAT 8AM-2PM
FULL BODY SHOP, PARTS DEPARTMENT, ONSITE GRAPHICS DEPARTMENT,
FABRICATION & MORE



866-403-3332
24HR. EMERGENCY
ROAD SERVICE



2004 INTERNATIONAL 4400 DT466, 6 SPEED, 33K GVW, THERMO KING REEFER UNIT, 22X90X96, \$24,900.



2007 HINO 268A, AUTO, 26'X102'X103" ALUM BODY, 158K MILES, STK#UTS202, N.A.P. \$36,900.



2007 PETERBILT 335, PACCAR 260 HP, 26"X96"X97", AIR RIDE SUSPENSION, AIR BRAKES, HD RAIL GATES, 33K GVW, #2 TO CHOOSE FROM, STK#UTS0169, STARTING AT \$ 38000.00



2013 HINO 268A, 220 HP, DIESEL, AUTO, OVERDRIVE, MOVING BODY, STK# MSH0161 CALL. NAP

TRUCK SOLUTIONS IS YOUR ONE STOP SHOP FOR NEW AND USED TRUCK SALES AND SERVICE



2006-2007 INTERNATIONAL 4300, 210 HP, DT466, DIESEL, AUTO, 24"X102"X97", SS, LIFT GATE, ROLL UP REAR DOOR, 136K MILES, STK#UTS0186, 5 TO CHOOSE FROM STARTING AT \$18,500



2007 MITSUBISHI FE 145, CAB AND CHASIS, 131K MILES, AUTO, \$11,900.



2011 HINO 268, 96K MILES, 24FT. BOX, 95 GALLON FUEL TANK, STK#UTS0210. \$54,000



(8) 2010 HINO 268'S, 26FT. BODIES, NON CDL, \$51,000.



2003 Jeep Wrangler Sahara 4x4, auto, AC, hard top, 4.0L V6, alloys, \$11,995., 866-575-8903



1989 International 4900 Cab & Chassis 206" WB, DT466, 5+2 speed, Asking \$6,250., 203-267-6845



2011 Chevy HHR, power windows, locks, doors, cruise/ tilt, 34 MPG, go windowless. \$15,999 Colonial West Fitchburg, MA www.colonialwestchevytruck.com, 866-263-8712



2006 Ford F350 XLT Supercab, Powerstroke Diesel, DRW, 4x4, hard to find manual transmission, #130373TU, 860-290-6143



1998 12 Ton Eager Beaver Trailer. Excellent Condition, \$4500 OBO. 401-781-5413



1990 Kenworth w/ Flatbed & rear mounted knuckle boom Perfect delivery truck. Great condition. Well maintained. Call for details and pricing. Plympton, MA 866-637-4076



2008 MACK 20 & 58'S W/ NEW 40 YD. NEW WAY FRONT LOADER. MUST GO, MAKE AN OFFER. 401-767-2639



2004 Freightliner Columbia w/70" Sleeper, 410HP Mercedes Benz, 10 spd., 40 rears, 12 fronts, air ride susp., super singles, \$14,000, Lunenburg, MA • 866-377-8729



2004 Sterling L7501 S/A Dump 300 HP, CAT, 8LL, #U1626, call Jim 866-403-7522

Heritage Truck & Equipment Wallingford, CT 203-269-7100



1999 INTERNATIONAL 4700 MORGAN REEFER BOX. ALLISON AUTO. UNDER CDL. NEW REBUILT MOTOR. \$16,999



1999 INTERNATIONAL BOX VAN DT466, ALLISON AUTO, AIR BRAKES, 33,000 GVW. \$9,500



1986 Ford F8000 Dump Truck.
CAT 3208 diesel, 32,600 GVW, \$15,000.
Plymouth, MA 781-706-3957



2006 GMC 14' BOX TRUCK V8, GAS, AUTO, 111K MILES, \$12,500



1955-57 FORD PARTS FOR SALE
CALL WITH YOUR LIST



New Donkey Truck Carried Forklift.
Capacity to 5000#, suitable for non-CDL trucks.
Call for more information, Tiverton, RI 401-625-5664

OVER 50 TRUCK & TRAILERS TO CHOOSE FROM BOX TRUCKS, DUMP TRUCKS, TRAILERS. GIVE US A CALL TODAY



Cummins V12 500HP Genset. \$8,500.
866-377-8729



Morgan 14' Dry Freight Box with lift gates.
excellent condition.
give us a call
866-637-4076
Plympton, MA



2002 & 2003 MACK LE CAB & CHASSIS,
20 FRONT, 50 REARS, AUTO, DUAL DRIVE, \$19,500 & \$21,500
401-767-2639



1986 Chevy C70. 454, gas, 5 spd., 28,000 GVW, 32,000 miles, 42' Telelect boom, good working condition, \$7500.
202 Truck & Equipment, 603-899-2000



2012 International TerraStar, 19,500 GVW, 300 HP MaxxForce 7, Allison Transmission, 2WD w/locking rears, 9' SS Muni Spec All seasons body, Plow frame, Trailer pkg. \$103,900., 860-308-6599



2005 Ford F350 XLT Super Cab Diesel with 6 speed manual trans, 4x4, flat bed, #2608, \$17,995., 866-556-3177, www.centermotorstrucks.com



1987 VOLVO L-70 WHEEL LOADER.
11,650 HRS, 95% RUBBER, EXCELLENT RUNNING/OPERATING MACHINE, QUICK COUPLER WITH BUCKET, \$14,500.
WEARE, NH 603-486-7589



BRAND NEW "TAKE OFF'S" 9FT FLAT BED BODIES!!
SEVERAL AVAILABLE,
STARTING AS LOW AS \$2,995, CALL FOR DETAILS.
PLACE MOTOR,
WEBSTER, MA 866-612-3228
www.PlaceMotorFordTruck.com



2000 INTERNATIONAL 4700 HOOK LIFT.
DT466E, 7 SPEED, HYDRAULIC BRAKES, 26,000 GVW, NEEDS SOME WORK, \$13,000. BOXBORO, MA 978-833-6719

508-328-8938

THE TRUCK STORE

**Mon-Fri 8:30-5pm
Saturday 8:30-4pm**

www.TruckStoreSales.com

1700 Broadway - Rte 138 – Raynham, MA • Take Exit 8 Off Rte 495, East Rte 138, On Your Left



2007 Peterbilt 357 Tri Axle Dump Body. Cat C13, 8LL46F/20R, FLOOD VEHICLE. needs engine.

**(2) 2004 Freightliner
14' Tandem axle. 250
H.P. Mercedes Benz, 9
speed. 17,000 original
miles**



2005 FORD F350 Super Duty XL 10 yard dump body diesel, auto. 111k miles.



2006 & '07 UD REFER Bodies Automatics w/ low miles.



1999 MACK RD688S Tri Axle Roll-Off. 26' 60,000# body. New Clutch. Runs Excellent



2009 Freightliner M2 Century Wrecker, Cummins Diesel, Allison auto, 24K LB Wrecker Body, excellent condition, only 39,291 miles will separate



(2) 2001 MACK MS300's W/HEIL 10' Yard Rubbish Bodies. Only 20K miles. Super Clean. Will separate.



2004 GMC C7500 Century Wrecker body: CAT diesel, Allison automatic, 33K GVW, only 95K miles. Excellent.



2007 International 4300 Box Truck, Cold Plate Refer. Bodies. DT 466, Allison Auto, 33K GVW, will separate.



(2) 2006 International 4300 Johnson Cold Plate Refer. Bodies. DT 466, Allison Auto, 33K GVW, will separate.



2003 Freightliner FL80 Tandem, 3126 CAT, 12F/40R, on air ride, low miles, excellent



2000 & 1999 John Deere Backhoe Loaders, (1) E310, (1) 410E, both 4x4 Ext-Hoes, nice condition



2007 International 4300 Reefer Body, DT466, auto, 25K miles, complete vacuum system, PTO, like new.



2006 Sterling Extra Cab 24' Box, only 62K miles, excellent condition



'05 Freightliner, (2) '06 Freightliners, all 3 very low mileage, excellent condition, 330HP MB diesel, body of your choice, rubbish, refer, moving.



1996 Western Star Tandem: Flo Boy asphalt body N14, 8LL. Will separate.



2008 Hino Water Truck 46K miles, diesel, 6speed, air brakes. Will separate.



1999 Mack RD688ST W/plov and sander. Mack 350, 8LL, 18F/44R

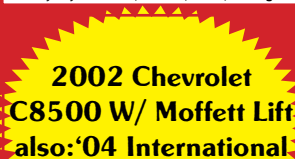

**2002 Chevrolet
C8500 W/ Moffett Lift
also: '04 International
W/Moffett Lift**



2006 Isuzu/GMC W4500 12' Reefer, Isuzu diesel, very low hours, Thermo-King 200 self-contained unit, w/electric stand-by, many small refers in stock.



2007 Kenworth T300 Thermo King TS200 Refer body 330 CAT, Allison automatic, 12F/40R. ALSO: '03 KW T300 single axle



2007 Freightliner M2 Reefer Body, diesel, Allison auto, air brakes, under CDL, will separate, 87K miles



2005 Mitsubishi Fusso FM 330 cab & chassis. 33k GVW, diesel, auto., 10-miles, excellent condition. '03 & '04 also available.



2007 GMC/Isuzu Rack body: Isuzu diesel, auto., only 44k miles. Will add body of your choice.

**TRUCK BODIES:
10-26 FT. we have
flatbeds, moving,
refer, and dump
bodies in stock. call
for your needs.**



2000 Volvo Flatbed only 200k miles. Excellent condition. Cummins diesel, 18F/46R, excellent



1985 MACK R600 : 10 wheel, 13.5 yard dump body. The body on this truck is like new.



2010 International Durastar Chassis, DT466, auto, AC, air ride, air brakes, 61K miles, no CDL



2006 Chevy C6500 Box Isuzu diesel, Automatic, only 85k miles. Excellent condition



877-761-7888

**132 Pierce Rd. (Rte. 125)
Barrington, NH 03825
only 17 miles from Portsmouth NH**



**OVER 100 NEW & USED TRUCKS IN STOCK!
VISIT OUR NEW FACILITY! NOW OPEN!**



NEW 2013 IH TERRASTAR 21' DANCO CAR CARRIER, MAXXFORCE 7 300HP DIESEL, AUTO, AIR RIDE, 213" WB, 19,000 GVW, STK#10126, \$75,000



4X4

NEW 2014 IH TERRASTAR C&C 4X4, MAXXFORCE 7 300HP DIESEL, AUTO, SPRING, 158" WB, 19,500 GVW, STK#10663



NEW 2013 MITSUBISHI FUSO FE160 16' SUPREME VAN BODY, 4 CYL. 160HP DIESEL, AUTO OD, ENGINE BRAKE, SPRING, E-TRACK, RAMP, 15,995 GVW, STK#M1196



NEW 2014 IH 7600 C&C, MAXXFORCE 13 475HP DIESEL, AUTO OD, ENGINE BRAKE, HENDRICKSON, 272" WB, T/A, 20K F/A, 46K R/A, STK#10678 (NAP)



HOOK LIFT

NEW 2014 IH 4300 W/AMERICAN HOOKLIFT W/18,500# CAPACITY, MAXXFORCE 7 300HP, AUTO, SPRING, AIR BRAKES, 25,999 GVW, STK#10508



GRAIN DUMP

NEW 2012 MITSUBISHI FUSO CANTER FG 12' GRAIN DUMP 4X4, 4 CYL. 160HP DIESEL, AUTO OD, SPRING, HOIST, HOOK, 14,050 GVW, STK#M1174

ASK ABOUT MITSUBISHI 5 YR/175K MILE WARRANTY & FINANCING AS LOW AS 1.4%



NEW 2014 IH 4300 10' BEAU-ROC DUMP, MAXXFORCE DT 230HP DIESEL, AUTO, SPRING, AIR BRAKES, 25,999 GVW, STK#10498



NEW 2014 IH 4400 2800 GALLON ALUM. CARDINAL TANK, DT 300HP DIESEL, AUTO, ENGINE BRAKE, HENDRICKSON, 33,000 GVW, STK#10500



NEW 2014 MITSUBISHI FUSO FE160 16' MORGAN VAN BODY, 4 CYL. 160HP DIESEL, AUTO OD, ENGINE BRAKE, SPRING, 15,995 GVW, STK#M1199



NEW 2013 MITSUBISHI FUSO FE160 18' SUPREME VAN, 4 CYL. 160HP DIESEL, AUTO OD, ENGINE BRAKE, SPRING, E-TRACK, RAMP, 15,995 GVW, STK#M1194



NEW 2012 IH 4300 C&C, MAXXFORCE 7 300HP DIESEL, AUTO OD, AIR RIDE, 254" WB, 25,999 GVW, STK#9744



NEW 2012 MITSUBISHI FE180 16' VAN W/ ZANOTTI REEFER, 4 CYL. 160HP DIESEL, AUTO OD, ENGINE BRAKE, PW, PL, AC, ENGINE BRAKE, 17,995 GVW, STK#M1152

www.libertyinternationaltrucks.com



877-761-7888

132 Pierce Rd. (Rte. 125)
Barrington, NH 03825
only 17 miles from Portsmouth NH



**OVER 100 NEW & USED TRUCKS IN STOCK!
VISIT OUR NEW FACILITY! NOW OPEN!**



2002 IH 4900 10' DUMP W/SS SANDER & 11' POWER ANGLE PLOW, DT466 230HP DIESEL, AUTO, SPRING, 35,350 GVW, 55K MILES, STK#10658



**21
IN STOCK**

2009 IH PROSTAR PREMIUM 73" HI RISE SLEEPER, ISX CUMMINS 450HP DIESEL, AUTOSHIFT, JAKE, AIR RIDE, 52,350 GVW, STK#10560



2005 IH 4300 26' MORGAN BODY, DT466 220HP DIESEL, AUTO, AIR RIDE, 102" X 103", E-TRACK, 25,999 GVW, 150K MILES, STK#10322



2007 IH 4300 26' MORGAN VAN BODY, DT466 210HP DIESEL, AUTO, SPRING, 96" WIDE, SLAT WALLS, RAMP, 25,500 GVW, 193K MILES, STK#10145



2005 ISUZU NQR 16' BOX, 215HP DIESEL, AUTO, ENGINE BRAKE, SPRING SUSP, LIFT GATE, 6830 F/A, 12,980 R/A, 195K MILES, STK#10641 (NAP)



2001 IH 4900 DAY CAB, DT466 230HP DIESEL, AUTO, SPRING SUSPENSION, 152" WB, 30K GVW, 141K MILES, STK#10650

**WHOLESALE INQUIRIES - CONTACT BRUCE BARNABY AT
800-256-5423, EXT. 107 OR CELL 603-234-0226**



2006 MITSUBISHI FUSO FE180 18' SUPREME VAN, 4 CYL 175HP DIESEL, AUTO, ENGINE BRAKE, SPRING, E-TRACK, 90" H X 96" W, 17,995 GVW, 190K MILES, STK#10442



2006 FREIGHTLINER CST12064ST-CENTURY 120, C13 CAT 430HP DIESEL, 10 SPD, ENGINE BRAKE, AIR RIDE, 60,000 GVW, 448K MILES, STK#10342



2005 CHEVROLET W4500 9' DUMP, DIESEL, AUTO, SPRING, HEATED MIRRORS, PINTLE, 17,500 GVW, 77K MILES, STK#10668



2006 IH 8600, ISM CUMMINS 320HP DIESEL, 10 SPD, AIR RIDE, STATIONARY 5TH WHEEL, PREMIUM INTERIOR, 32K GVW, 423K MILES, STK#9728



2006 STERLING ACTERRA, C7 CAT 300HP DIESEL, 10 SPD, ENGINE BRAKE, AIR RIDE, 270" WB, 52K GVW, 205K MILES, STK#10408



**ONLY 73K
MILES**

1999 IH 4900 10' AMERICAN DUMP W/ 6-8 YD STAINLESS SANDER, DT466 250HP DIESEL, AUTO, SPRING, 36,220 GVW, 73K MILES, STK#10633

www.libertyinternationaltrucks.com

JUST TRAILERS, INC.

1863 County St. • Attleboro, Ma 02703
 508-761-9197 • Fax 508-399-8160
 www.justtrailers.com • paul@justtrailers.com



TOP DOLLAR PAID FOR ANY AND ALL USED TRAILERS AND EQUIPMENT.



NEW AND USED TRAILERS FOR THE TRANSPORTATION AND CONSTRUCTION INDUSTRIES



2012 & 2013 International 4000 Series Work Trucks. Over 30 Units Call Mike 860-308-6599



2012 Dodge Ram 4500 Cab & Chassis, PW, sharp, Stk#N2133, \$39,995, Gardner, MA 866-386-2172



2001 FREIGHTLINER FL 70: 26" Morgan box new roof, CAT 3126 300 HP, Fuller RTF 6709B, 40k GVW, good tires, 504k miles. \$12,500 Lunenburg, MA 866-377-8729



2002 Chevy 1500: Extra Cab LS 4x4 Z71, 4.8L V8, auto, AC, PW, PL, cruise, CD, alloys, 99K miles, \$8,995, Fairhaven, MA, 508-997-0423



2012 Chevy Silverado 1500 LT Ext. Cab 4x4: 5.3L V8, spray in bed liner, alloy wheels, fog lamps, tow package, full power, pwr. drivers seat. Only 13k miles. stk.# 8299 www.colonialchevytruck.com Acton, MA 866-481-4576



2004 & 2008 Ford Pick Up Bed good shape, a little rust, \$850 each, 860-984-8989



2005 Max Load: 20' Flat deck equipment trailer 7 ton, 4' self cleaning beaver tail, level ride ramps, dual 12k jacks. \$4,480, Plympton, MA 866-637-4076



JOHN DEERE 440-B SKIDDER. 4 Cylinder Diesel, Front Stacking Blade, Very Good Condition, \$10,500. Baxboro, MA 978-833-6719



2005 Toyota Tundra SR5 4x4 4door. V8, Automatic, only 119k miles, Cap, hitch. runs great. \$7,850, www.bigwheeltrucksalesma.com 866-424-9830



1998 GMC BRIGADIER Sheet Rock boom/Log loader: 20,000 lb. Prentice loader, 300 Cummins, 13 speed, 20F/44R. Runs and drives excellent. \$10,500. East Freetown, MA 508-726-0077



2003 MACK CH ALUMINUM DUMP BODY. Single Axle, 4 to choose. 350 HP Mack, 8LL, 40 to 80K miles extra nice clean trucks. www.truckstoresales.com 508-328-8938



SCOT RODMAN
AKA
"ROCK BOTTOM"

MUZI

MOTORS INC.



557 HIGHLAND AVE (EXIT 19B RT 95)
NEEDHAM, MA • 866-893-2361



2012'S BLOW OUT SALE !!! MR. MUZI SAID ALL 2012'S MUST GO !!!



2013 E-350 SUPREME 15' BOX W/
RAMP. #DB03228



2013 F-550 4X4, DIESEL, 60 CA
#DA88644



* ALL 2012 TRANSITS UP TO
\$3000 OFF.

PICK-UPS • DUMPS • UTILITY BODIES • VANS • KUV • SSV • TRANSITS AND MORE !



2013 F-350 4X4, IROQUOIS 2/3 YD.
DUMP, GAS #DA69913



2003 F-250 V8 4X4, SUPER-CAB.
\$13,991 #DA079331



2013 F-350 SUPER-CAB 4X4 DIESEL,
60 CA, IROQUOIS DUMP. #DA77832



2013 E-350 SUPREME SPARTAN
BODY. #DA85255



2011 F-250 CREW-CAB LARIAT DIESEL,
15K MILES. \$44,900 FORD CERTIFIED
PRE-OWNED. #SD824701



NEW 2012 E-350, SAVE \$5,600
#CA52640



2013 F250 8' READING UTILITY
BODY, 4X4. DB21724



2013 F-350 PLATINUM, POWER
STROKE DIESEL, CREW-CAB.
#DB32055



2013 F-250 SUPER-CAB, GAS, XLT,
8' BED. #DA36673

2012'S BLOW OUT SALE !!! MR. MUZI SAID ALL 2012'S MUST GO !!!

SCOT RODMAN 866-893-2361

WWW.MUZIMOTORS.COM

* ALL PRICES ARE NET OF ALL REBATES AND
REQUIRE DEALER FINANCING.

* transit discount includes all rebates, including up-fit,
customer must qualify. requires dealer financing.

2012'S BLOW OUT SALE !!! MR. MUZI SAID ALL 2012'S MUST GO !!!

2012'S BLOW OUT SALE !!! MR. MUZI SAID ALL 2012'S MUST GO !!!

WE TAKE ANYTHING IN TRADE! GOATS, BOATS, TRAINS, PLANES, YOU NAME IT, WE TRADE IT!



2013 GMC SIERRA 3500HD
 Work Truck, 4x4 Transmission-Allison 6AT HD, 6.0L, V8, #173835
 MSRP: \$36,843 • SAVE \$3,845
BUY NOW \$32,998



2013 GMC SIERRA 3500HD
 WORK TRUCK, REG. CAB, 4x4 Automatic, 6-Speed, 6AT HD, #1739460
 MSRP: \$41,670 • SAVE \$9,292
BUY NOW \$32,378



2013 GMC SIERRA 2500HD SLE
 CREW CAB, 4X4, Automatic, 6-Speed, 6.0L V8, #222486
 MSRP \$47,235 • SAVE \$8,427
BUY NOW \$38,808



2013 GMC SIERRA 2500HD SLT
 CREW CAB, 4x4, Trans-Allison 6AT HD Automatic, 6-Speed, #177139
 MSRP \$53,775 • SAVE \$8,976
BUY NOW \$44,799



2013 GMC SIERRA 3500HD
 CREW CAB, 6.0L V8, 4x4, Automatic Trans-Allison 6AT HD, #176972
BUY NOW \$45,565



2013 GMC SIERRA 3500HD
 WORK TRUCK, REG. CAB, 4x4 Transmission-Allison 6AT HD, #175309
 MSRP: \$36,843 SAVE \$8,355
BUY NOW \$28,488

860-456-0055
 NORTH WINDHAM • CT
GATES
 GMC BUICK
 gatesgmc.com
GMC
 DIRECT CONTACT:
JEFF KASPER
 860-771-4510

143 BOSTON POST ROAD • NO. WINDHAM, CT 06256
 860-456-0055 • WWW.GATESGMC.COM



2013 GMC SIERRA 2500HD SLE
 EXTENDED CAB, Trans-Allison 6AT HD 4X4, 6.6L V8, Diesel, #252837
 MSRP: \$44,100 • SAVE \$8,101
BUY NOW \$35,999



2013 GMC SIERRA 2500HD SLE
 EXTENDED CAB, Trans-Allison 6AT HD 6.6L V8, Auto, 4X4, 6-Speed, #278974
 MSRP: \$44,650 SAVE \$8,171
BUY NOW \$36,479



2013 GMC SAVANA 3500
 WORK VAN, RWD, Automatic, 6-Speed, 6.0L V8, #147348
BUY NOW \$34,170



2013 GMC SIERRA 2500HD SLE
 CREW CAB, Automatic 4x4, 6.0L V8, #159738
 MSRP: \$45,590 SAVE \$8,091
BUY NOW \$37,499



2013 FORD F-550 XLT
 6.7L V8, Diesel Automatic 6-Speed, 4x4 Chassis, #32943
 MSRP \$55,990 • SAVE \$2,500
BUY NOW \$53,490



2013 FORD F-350
 6.7L V8, Diesel, 4x4 Automatic, 6 Speed #32804
 MSRP \$50,290 • SAVE \$3,000
BUY NOW \$47,290



2013 FORD E-350
 SUPER DUTY, COMMERCIAL, 5.4L V8 Automatic, RWD, 4-Speed, #33006,
 MSRP \$30,990 • SAVE \$2,000
BUY NOW \$28,990



2012 FORD F-350
 6.2L V8, Automatic 4WD, 6 Speed, #32433
BUY NOW \$43,290



2013 FORD F-350 XL
 SUPER CAB, 6.7L V8, Diesel Automatic, 6-Speed, 4x4, #32730
 MSRP \$43,490 • SAVE \$3,500
BUY NOW \$39,990



2013 FORD E-250
 COMMERCIAL, 5.4L V8, Automatic RWD, 3 Door, 4-Speed, #32953
 MSRP \$29,490 • SAVE \$2,000
BUY NOW \$27,490

COLUMBIA

BPN
 BUSINESS PARTNER NETWORK
 EST. 1990
 DIRECT CONTACT: Derek Rudge 774-289-2704
 234 Route 6, Columbia CT 06237
 860-228-2886 • WWW.COLUMBIAFORD.COM



2013 FORD E-250
 RWD, Automatic, 4.6L V8, #33062
 MSRP \$28,790 SAVE \$2,000
BUY NOW \$26,790



2013 FORD F-350 XL
 SUPER CAB, 6.2L V8, Automatic, 4X4, 6-Speed, #32822
 MSRP \$36,290 SAVE \$3,500
BUY NOW \$32,790



2012 FORD F-550 XL
 REG. CAB, 4x4 Chassis, Automatic 6-Speed, 6.7L V8, Diesel, #32406
 MSRP \$45,990 SAVE \$4,750
BUY NOW \$41,240



2013 FORD F-550
 REG. CAB, 4x4 Chassis, Automatic 6-Speed, 6.7L V8, Diesel, #33039
BUY NOW \$54,990

 <p>2013 RAM 1500</p> <p>NEW!</p>	 <p>2012 RAM 2500 SLT</p> <p>NEW!</p>	 <p>2012 DODGE RAM 2500 SLT</p> <p>NEW!</p>	 <p>2013 RAM 1500</p> <p>NEW!</p>
<p>TRADESMAN EXPRESS, QUAD CAB 5.7L V8, 4X4, Automatic, #645753 MSRP \$35,765 • SAVE \$3,986 BUY NOW \$31,869</p>	<p>DRW, 5.7L V8, Loaded 4WD Auto, 6 Speed, #345875 MSRP \$37,985 • SAVE \$6,464 BUY NOW \$31,521</p>	<p>5.7L V8, Automatic 6 Speeds, 4WD, #306460 MSRP \$43,855 • SAVE 6,316 BUY NOW \$37,539</p>	<p>Tradesman/Express, 5.7L V8 Quad Cab, 4x4, Auto 6 Speed, #645684 MSRP \$35,355 • SAVE \$3,835 BUY NOW \$31,520</p>

PUTNAM



DIRECT CONTACT: Jason Duquet 860-428-5071
 157 Providence Pike • Putnam CT 06260
 Exit 96 off I-395. Minutes From MA and RI
 860-963-2277 • WWW.PUTNAMCHRYSLER.COM

 <p>2013 RAM 1500</p> <p>NEW!</p>	 <p>2013 RAM 1500</p> <p>NEW!</p>	 <p>2013 RAM 1500</p> <p>NEW!</p>	 <p>2013 RAM 3500 SLT</p> <p>NEW!</p>
<p>TRADESMAN EXPRESS, QUAD CAB 5.7L V8, 4X4, Automatic, #645687 MSRP \$36,985 • SAVE \$4,077 BUY NOW \$32,908</p>	<p>TRADESMAN EXPRESS, QUAD CAB 5.7L V8, 4X4, Automatic, #645772 MSRP \$35,765 • SAVE \$3,896 BUY NOW \$31,869</p>	<p>TRADESMAN EXPRESS, QUAD CAB 5.7L V8, 4X4, Automatic, #645685 MSRP \$36,985 • SAVE \$4,077 BUY NOW \$32,908</p>	<p>6.7L 6 cyls, Diesel, Crew Cab Auto, 6-Speed, 4WD, #544370 MSRP \$63,490 • SAVE \$6,363 BUY NOW \$57,127</p>

 <p>2013 SILVERADO 2500HD LTZ</p> <p>NEW!</p>	 <p>2013 SILVERADO 2500HD LT</p> <p>NEW!</p>	 <p>2013 SILVERADO 1500</p> <p>NEW!</p>	 <p>2013 SILVERADO 2500HD</p> <p>NEW!</p>
<p>CREW CAB, 6.6L V8, Diesel Auto, 6 Speed, #180683 MSRP \$57,690 • SAVE \$4,207 BUY NOW \$53,489</p>	<p>Trim Pkg, Ext Cab, 6.6L Diesel, #134091 MSRP \$52,445 • SAVE \$4,265 BUY NOW \$48,180</p>	<p>Reg. Cab, 5.3L V8, RWD Automatic, 6 Speed, #104762 MSRP \$28,490 • SAVE \$3,250 BUY NOW \$25,240</p>	<p>CREW CAB, WORK TRUCK, Auto 6-Speed, 6.0L V8, Stock #190110 MSRP \$39,390 • SAVE \$3,698 BUY NOW \$35,692</p>

Premier Chevrolet
BROOKLYN, CT

 **GATES GETS IT!!**

DIRECT CONTACT: Ellis Disch 617-319-7447
 512 Providence Road • Brooklyn, CT 06234
 Exit 91W off 395
 860-774-1100 • WWW.PREMIERCHEVROLET.COM

 <p>2013 CHEVROLET EXPRESS 2500</p> <p>NEW!</p>	 <p>2013 CHEVROLET EXPRESS 1500</p> <p>NEW!</p>	 <p>2013 SILVERADO 3500HD</p> <p>NEW!</p>	 <p>2013 SILVERADO 2500HD</p> <p>NEW!</p>
<p>WORK VAN, RWD, Automatic 6-Speed, #165936 MSRP: \$29,370 SAVE \$3,270 BUY NOW \$26,100</p>	<p>WORK VAN, RWD, Automatic 4-Speed, #165953 MSRP: \$27,500 SAVE \$2,517 BUY NOW \$24,983</p>	<p>WORK TRUCK, 6.0L V8, Auto, 6-Speed, 4x4, #230791 MSRP: \$36,315 SAVE \$5,115 BUY NOW \$30,999</p>	<p>WORK TRUCK, Reg. Cab, 6.0L V8, Auto, 6-Speed, 4x4, #235268 MSRP: \$35,550 SAVE \$4,551 BUY NOW \$30,999</p>

WE TAKE ANYTHING IN TRADE! GOATS, BOATS, TRAINS, PLANES, YOU NAME IT, WE TRADE IT!



Ford 19000 Aeromax Tractor, CAT 3406 Big Power, 9 sp, power steering, alum fuel tank, air ride, good tires, nice looking ride, Only \$6,800., 860-984-8989



2014 HINO 195, TRUCK COMES WITH IN EITHER 137.8, 149.6 OR 173.2 WHEEL BASE. CALL FOR PRICING. TRUCK SOLUTIONS, CALL 866-403-3332



10' Airflo Proclass Dump Body. Drop sides, cab shield, hitch plate on 1974 International, \$3,000. 203-775-3106 or btherevs1@aol.com



Brand New Flat Bed Bodies: Steel & aluminum in stock, fit both SRW and DRW, we can install & paint frame, Starting @ \$2,150., 860-984-8989



2013 Chevy 1500 Express Cargo Van: RWD White 4.3 V6, #C13302, \$23,970., Gardner, MA 866-386-2172



2010 NEW HOLLAND 8N BOOMER, 50 HOME OWNER HRS., LOADER AND 72" ROUGH-CUT MOWER, 50 HP., SHOW QUALITY, \$28,900 508-864-8874



Log Loader - 1997 Mack. 300 HP engine, single axle, Allison Auto Trans. Hood 8000 Log Loader w/Rotobec Grapple, \$13,000 OBO. Kingston, NH 603-303-6109



New Cam Superline Dump Trailers: 10' to 16' 8,000 to 14,000 gvw. give us a call for your needs. Plympton, MA 866-637-4076



1989 JD 648D. Rebuilt engine 500 hrs, trans rebuilt 1000 hrs, tires 75%, chains ice F75% R10%, dual arch JD grapple. Ready to work, \$24,000. 860-978-8717



2000 MEC 1932ES Two-Man Scissor Lift. Electric, non-marking tires, \$2,500. 603-679-2525



2013 GMC Sierra 2500 4x4 Crew Cab SLE: Duramax Diesel, Allison Automatic, PW, PL, Tilt, Cruise, Aluminum Wheels, 6" Chrome Running Boards, Remote Starter, Snow plow prep., KNAPHEIDE Utility Body, Spray in liner, Electric locks, Diamond plate tops, LED Lights, Hitch, PRO TECH, Aluminum Rack, call Rob X233 508-528-3450 www.vendettigmtruck.com



2003 JCB. 1110 robot Skidsteer 18" Rubber Tracks. 92 HP, Heat Cab, 2088 Hours, One Owner, Aux Hyd, Total Weight (inc standard bucket) 10198lb, \$18,994. Kingston, NH Call Fern 603-642-7997



2013 E350 SUPREME SPARTAN BODY • 781-453-3287



New 2012 Chevrolet Silverado 2500 Reading Utility Body, SRW, 4x4, 6.0L V8, #C120291, \$35,584., 877-221-5181



1998 JOHN DEERE 200LC, 5,957 ORIGINAL MILES, 50% BOTTOM, SPROCKET, ROLLERS & CHAINS IN GOOD CONDITION, MACHINE RUNS GOOD!!! \$44,900 CALL BILL 781-944-1422



24' van body, great shape \$5,000. cash and carry, Worcester, MA, 508-792-2878



1999 Hyundai 360. 9500 hrs, 80,000 lb. machine, in fair to good working condition, not in yard but in town! \$29,500. 202 Truck & Equipment, 603-899-2000

WANTED!!!



MACK TRUCKS

**CAT, DEERE, BOBCAT EQUIP
IN ANY CONDITION
IMMEDIATE PAYMENT**



**CALL JOHNNY MACK
HARTFORD, CT 860-883-1186**



Financing Available
We Buy Macks, Equipment & Trucks Any Year
Ask For Jay

J and J Truck & Equipment Sales LLC.
203-804-6181

jayciar911@sbcglobal.net www.jandjtruckequip.com

18' Heil Dump Body
72" sides, AR 450 steel, hyd gate, tank, with piston, elec cover, like new, \$11,999

2004 CAT 307 CSB excavator, two buckets, all plumbed, quick coupler, heat/ac, mint condition only 2,697 hrs. \$46,999

12 yard Hooklift Container, 54" hook height \$1,999

1974 Mack DM 685SX Tri axle dump, 285 HP, 6 sp, twin stick, new trans, new rear, 17' body, \$12,999
285 HP: rebuilt motor

1998 Mack RD 688s tri axle dump, 350 HP, Mack 13 sp, 44K/18K/20K, 17' steel body, 327K, \$29,999

1987 Ford F700 Bucket Truck 55' boom, boom is certified, 225 HP, 6 speed, runs good, \$17,999

1981 Peterbilt Roll Off tandem axle, 44K rears, 18K fronts, 350 Cummins, 9 sp Fuller, 22' 60K hoist, runs good, \$12,999

1996 Mack RD 688 Tri axle dump 350 HP, Mack 10 sp, 44/18/20, Jake, 17' steel body, \$27,999

2007 Mack Granite tri axle dump, 400 HP, 8LL, 44/18/20, 17' body, elec cover, 200K, \$79,999

1996 Isuzu NRR, under cdl, Allison auto, 200 hp, 14 ft rack body, runs good \$5,999

1979 John deere 664 Loader new motor 4 months ago, new front tires, rebuilt injector pump, \$13,999

2008 Peterbilt 367 tandem axle w/ 2011 Heil dual lift hook and cable, 485 Cummins, 8LL, 46K rear, 18K front, only 110K, \$115,999

1988 Hyster H-200 Lift Perkins diesel, 20,000 lb capacity, \$12,999

1990 Mack DM 690S Tandem axle, Load Luger body, 300 HP, 9 sp, 58K rears, 18K front, new: tires, brakes, & paint, runs good, \$15,999

1989 International S-1900 single axle dump, 7.3L, 5 sp w/ low hold, 9' dump, 10' Fisher plow, new clutch, new exhaust, \$11,999

1992 Ford F350 Mason Dump 7.3L Powerstroke diesel, 4x4, DRW, 8' Fisher plow, needs tranny, \$5,999

2005 Mercedes Benz SL-500, V-8, automatic, two door, only 69,000 miles \$9,999

98

Whats In Your Toolbox?



2007 GMC W4500 16' BOX,
5.2L DIESEL, WITH TUCK AWAY LIFTGATE, 143K MILES, #P8913,
GOLD STAR CERTIFIED • 877-221-5181



Featherlite Open Auto-Hauler
ALL ALUMINUM - Model 3110 8'x14' with Ramp.
#T7180, NOW \$5550!, 888-442-9441



NEW 2013 HINO 268A, 220 HP, DIESEL, AUTO, OVERDRIVE,
26"x96"x109", KENTUCKY MOVING BODY, SWING & CURB SIDE DOORS,
AIR RIDE SUSPENSION, AIR BRAKE, SCALL, 866-403-3332

BURKE GMC Northampton, MA 413-584-3883



4X4

DURAMAX
DIESEL

2005 GMC Sierra 3500 SLE 6.6L Duramax Diesel, Allison automatic,
4x4, Knapheide utility body, local one owner #39657A, \$21,999



2-3 YD DUMP

CUMMINS
DIESEL

19,500
GVW

2008 Dodge Ram 5500 6.7L Cummins Turbo Diesel, L Pack, 4x4, DRW,
2-3 yd dump, V plow, local one owner trade with only 36K miles,
#39686, \$37,999

www.burkeautos.com



1990 Ford F700 Dump, crash truck,
good condition, \$6,996., 203-267-6845



**Authorized Dealer for Hi-Vac
Combo Trucks,** Londonderry, NH 800-458-3867



Magnatrac Junior. Great Shape,
Spread Loam, Log Firewood, \$3250.
413-246-6877



12' DRY FREIGHT,
new paint, good shape,
2 rows E-track, \$3000. cash and carry,
mounting available,
Worcester, MA, 508-792-2878



1991 MACK RD600 TRI-AXLE DUMP. GLIDER
KIT, E6 350 HP, 8LL, PS, DF, 18 FRONT, 20 PUSHER, 44
REARS, CAMEL BACK SUSP., 18 FT. STEEL BODY, GOOD
COND., \$18,000 OBO. 860-460-7371



2000 CAT 320BL. Serial# 6CR03796, 6910 hrs, good cond.,
with bucket and grapple. Ideal for demo work, EZ hookup to CAT 320
excavator, can be adapted to other type excavators, \$42,000. East
Providence, RI 401-641-1800



1994 Kenworth W-900 3406B 425 h.p.,
8LL, 46 rears. nice. Lunenburg, MA 866-377-8729



2013 Ford F350 Cab & Chassis 4x4,
diesel, dual wheel, #135278., 860-828-3546
www.MorandFordTrucks.com



Call Us 866-377-8729

www.pstrucksandparts.com 

300+ ENGINES

500 + TRANSMISSIONS



Mack 237,285,E6,E7,237-400 HP Starting at \$2,000
 Cat 3208,3116,3126,3306,3406B,3406E,C10,C12 ... Starting at \$2,000
 Cummins 4BT,5.9L,8.3L,L10,M11ISM,ISX,Bigcam. ... Starting at \$2,000
 Detroit 8.2L,371,471,671,6V92,8V71, Series 60. ... Starting at \$1,500
 IH 6.9L,7.3L,9.0L,T444E,DT360,DT466. Starting at \$1,000
 Ford 6.6L,7.8L..... Starting at \$2,000
 Mercedes OM906 LA 260 HP \$5,500
 Also Volvo, Foreing, John Deere, Perkins, Deutz - Call
 This is a partial list. Other makes & models available. Please Call

Fuller 5-18 Speed Starting @ \$850
 Spicer 5-10 Speed Starting @ \$850
 Mack 5-18 Speed Starting @ \$500
 Rockwell/Meritor 10-13 Speed. Starting @ \$1500
 This is a partial list. Other makes & models available. Please Call

100 DAY WARRANTY ON ALL ENGINES

**100 DAY WARRANTY ON USED UNITS
 1 YEAR WARRANTY ON REBUILT UNITS**



1000+ REAREND DIFFERENTIALS

Rockwell

SQHP \$495-\$1,495
 SQ100 \$495-\$1,495
 20145 \$495-\$1,495
 40145 \$495-\$1,495
 23160 Starting at \$795

Eaton

DS402 \$695-\$1,595
 DS404 \$695-\$1,495
 DS461 Starting at \$1,250

Mack

CRD117 \$750-\$1250
 CRD118 \$1000
 38K-58K \$750-\$1595
 65K - CALL

Spicer

RA472 \$750-\$1,595
 RA474 Starting at \$950
 N400 \$695-\$1,595
 RA57/W230S \$950
 RA39 \$495

**100 DAY WARRANTY ON USED UNITS
 1 YEAR WARRANTY ON REBUILT UNITS**



This is a partial list. Other makes & models available. Please Call

\$\$\$ WE PAY CASH FOR ALL MODELS OF USED TRUCKS \$\$\$



2001 Freightliner FL 80 26' Morgan Box w/ new roof. CAT 3126, 300 H.P., Fuller RTF 6709B, 40k GVW, Tag axle, Good tires. 504,223 miles, roll-up r. door. \$12,500



1994 Kenworth W-900: 3406B 425 H.P., 46K Eaton rears, RTXF-147-8LL, \$18,000



1988 Kenworth W-900: 3406B, Eaton 46K rears, RTO-1690 -8LL, \$15,000



2004 Freightliner Columbia. Cat C12, FRO-162-10C Tranny, 420,249 miles.



2003 MACK Granite. E7-420, T-2180 18 speed, 200Series rears, 4.35 ratio. \$32,500



1999 FORD F350 4x4 Steel body dump W/plow. \$12,000 o.b.o.



Transit Bus Series 50 Detroit. \$5,500



2005 FREIGHTLINER M2 Business Class CAT C7, 6 speed, air brakes, 33k GVW,\$13,500



BANDIT INDUSTRIES Model 200 wood chipper. needs engine. \$5,500



1998 MACK CH 631 MaxiCruise: E7 355/380, 40K rears, 4.93 ratio, wet system, 10 speed Rockwell. \$17,000



Daily UPS Pickups Nationwide Shipping

571 Chase Rd. Route 13. Lunenburg, MA 01462

(866) 377-8729





2000 Leeboy 400 Asphalt Roller. Low hours, excellent condition, \$7900. Warwick, RI 401-368-9458



JOHN DEERE TRACTOR. Two Wheel Drive, diesel Engine, with 8' Power Angle Sweeper, 4600 Hrs. \$6,500. Weare, NH 603-486-7588



1990 Mobil M-8 in great condition. Will make a great site machine or machine for a local landscaper. POR, 203-267-6845



100's of good used engines for light & medium duty trucks, Willimantic, CT 1-800-852-6004



2001 Lathe Pallet Chipper, Model 864. 68T Cummins rebuilt engine, new tires, 3200 frame hours, only 2 hours on engine. \$11,500 OBO. Kingston, NH 603-303-6109



2007 Dodge Ram 3500HD SLT Dump Body. Hemi, automatic, loaded. only 37k miles stk.#13028FA \$23,991 Framingham, MA 877-742-8978

J.W.P Sales Inc.

OFFICE (508)754-6268 **PRE-OWNED TRUCKS** CELL (508) 277-6268



2008 Chevy Colorado 4cyl, auto., A/C, Cruise/Tilt \$6,999



1996 Ford F350 4x4 Aluminum Flat Bed; Power Stroke Diesel, plate, hitch, tool box. 95k miles. \$17,500



HERE COMES SUMMER!

2008 GMC Sierra 1500 Short Bed 4x4; V8, auto., a/c, full pwr., keyless entry, toneau cover, On Star, tow pkg., new tires, CD. 1 owner. \$14,900



2010 Ford E250 power windows, locks, ketless entry, Rack & Bin package. Side Barn Doors. \$13,500



2007 GMC T7500 Box Truck, Isuzu diesel, auto., Hydraulic brakes, Box w/Hydraulic lift gate. \$23,900



2012 Ford E250 3/4 ton Cargo Van; 4.6L V8, Auto, power windows, doors locks, cruise/ tilt, a/c, only 10K miles. Extra clean in and out. \$19,900

314 SOUTHWEST CUTOFF (RT.20)

WORCESTER, MA 01604 • WWW.JWPSALES.COM



2006 Freightliner Columbia Sleeper, Mercedes, 10 spd, 40K rears, 900K miles, runs great, 2 to choose, \$15,500, Lunenburg, MA • 866-377-8729



1940 JD AW. 80 made, older res, runs well, set up for pulling, \$2700. 860-978-8717



1989 LN9000 10 Wheeler. 350 engine, 8 LL, no rust, excellent condition, \$6000 OBO. 401-781-5413



2003 Arctic Fox 11 1/2' Truck Slide-in Camper. Propane gen., slide-out elec. jacks, rubber roof inside and outside, shower, loaded, good condition, \$8,500. North Scituate, RI 401-934-1962



2007 Century Tractor. 4X4 diesel, 50hp, hyd remotes with loader, only 600 hrs. Comes with bush hog mower, landscaping rake, fertilizer spreader, 4X4 carrying box, \$20,000. 401-475-9712

A NEW ENGLAND **866-575-8903**
SUFFIELD, CT
AUTO & TRUCK SUPER STORE
WWW.ANEWENGLANDAUTO.COM

Financing Available
ACCREDITED BUSINESS
AAA RATING

4TH OF JULY SALE



CUMMINS

2006 Dodge Ram 2500 SLT Cummins diesel, quad cab, 4x4, hard to find 6 speed manual, \$18,495



7.3 L

2002 Ford F350 XL Dump body, 7.3L Powerstroke diesel, automatic, 4x4, ONLY 78K miles, \$18,995



CUMMINS

2003 Dodge Ram 2500 SLT Cummins Diesel, 4x4, 8' bed, all power, jet black, \$14,999



CUMMINS

2003 Dodge Ram 2500 SLT Cummins Diesel, 4x4, auto, alloys, jet black, \$14,995



DURAMAX

2002 Chevy Silverado 2500 Duramax Diesel, Allison auto, 4x4, auto, long box, \$11,994



Bobby's Favorites

2006 Dodge Ram 1500 SLT quad cab, 4x4, 5.7L Hemi, alloys, loaded, \$11,988



DRW

2000 GMC Sierra 3500 Dual wheel, crew cab, 4x4, long box, low miles, alum wheels, \$9,898



2003 Chevrolet Silverado 1500 4x4, long bed, automatic, AC, only 64,000 miles, \$11,995



DURAMAX

2008 GMC Sierra 2500 Z71 Duramax diesel, Allison auto, 4x4, ext cab, heated leather, Off road, \$31,955



2002 Chevrolet Silverado 2500 Utility Body 4x4, quad cab, SRW, 6.0L Vortec V8, \$7,495



2007 Dodge Ram 2500 SLT Quad cab, 4x4, 5.7L Hemi, alloys, PW, PI, \$15,995



DURAMAX

2008 Chevrolet Silverado 2500HD Duramax Diesel, Allison auto, ext cab, 4x4, set rails, alloys, \$26,999



2005 Ford F250 4x4, only 94K miles, hard to find manual transmission, \$10,950



2005 Ford F250XLT Super cab, 4x4, V8 auto, alloys, \$14,995



2006 Ford F250 XLT Super cab, 4x4, bucket seats, alloys, fog lamps, running boards, \$14,998



2007 Chevy Silverado 2500HD 4x4, 6.0L Vortec V8, new arrival call for details, \$13,999



2004 Ford F150 XL 4x4, Super cab, low miles, V8, auto, \$12,995



2005 Chevrolet Silverado 1500 4x4, short bed, V8, automatic, AC, \$8,995



2004 Ford F250 Super Cab Lariat 4x4, heated leather, low miles, alloys, \$11,995



2006 Ford F250 Super Duty 4x4, long bed, step bars, V8, \$12,499

Not responsible for typographical errors

HILLVIEW EQUIPMENT • SALES • SERVICE • RENTAL • HILLVIEW EQUIPMENT • SALES • SERVICE • RENTAL • HILLVIEW EQUIPMENT • SALES • SERVICE • RENTAL

HILLVIEW EQUIPMENT

CALL US TOLL FREE: 877-792-0888

FOR SALE OR RENT! WE'LL FINANCE YOU!

• WE SHIP WORLD WIDE •

www.HillviewEquipment.com

PARTING OUT
 ROCK TRUCK &
 KOMATSU PC
 600LC-6 &
 CAT 769C



EIK LONG REACH PACKAGES FROM 20 to 160 metric tons. Ready for your job site.



(2) 1998 CAT 325BL's



CAT 307C \$42,000 Call for details.



2003 CAT 950G Just painted very nice. call for details



(3) 2005 CAT 315 CL's



1990 CAT D7H w/ forks



2005 CAT 416D 4X4 E-stick



2006 CAT 966H available Now



NEW & USED ROCK BLASTER HAMMERS

LARGE INVENTORY OF USED LULL FORKLIFTS IN STOCK



844B-42 LULLS FROM \$19,000 - \$49,000. CALL NOW



2000 LULL844C-42 \$29,000



(4) 2003-2005 LULL 944E-42's, from \$39,000 - \$49,000.



(6) LULL 1044C-54's, \$39,000. - \$59,000.

**11 Commercial Way
Milford, MA 01757**

Rt. 495 to exit 19, Route 109W, Left to Birch St, right to Industrial Dr. Left to Commercial Way

 <p>2008 GMC G3500, 16' BOX VAN. 401-434-5900</p>	 <p>2005 GMC 3500. 12' utility, AT/AC, great service truck, runs excellent, 151K miles, \$6,995 OBO. 203-756-8148</p>	 <p>2010 Chevy Silverado 1500 Ext. Cab LT 4x4 Z71 package, All the toys. 18' alloys. only 38k one owner miles. stk.# 13877A \$24,999. www.colonialwestchevytruck.com 866-263-8712</p>
 <p>2001 24' Geogrie Boy Suite Motor Home, 2 slide outs, 7500 miles, loaded, \$31,000. North Scituate, RI 401-934-1962</p>	<p>*JUNK TIRE REMOVAL* Call Bruce for details, 603-394-6079 or 978-465-0282</p>	 <p>1998 GMC 8500 Dump Truck. 3126 Cat diesel, 6 speed, A/C, new disk brakes, rust-free cab & frame, 26K GWV, new 10'-7 yard body, tarp, pintle hitch, 150K miles, just serviced. 800-464-0573 www.WestsideTruckEquipment.com</p>
 <p>1994 New Holland Skidsteer. One owner, excellent condition, \$9,000 OBO. 401-781-5413</p>	 <p>SCREENED TOPSOIL \$16.00/ YD. Delivered up to 10 miles from Exit 21 I-91. Tailings available, \$10.00/yd. delivered. 860-301-5782</p>	 <p>2012 Chevrolet Suburban 2500 Loaded with everything you ever wanted in an SUV. Heated leather seats, mid-row Capt.'s chairs, Back-up cam, Rear seat DVD, Navigation system. stk#8220 Save thousands off new. \$47,995 www.colonialchevytruck.com Acton, MA 866-481-4576</p>

WWW.TRUCKANDEQUIPMENTPOST.COM

103

BACON'S

413-268-3620

29 Goshen Rd. (Rt9)
Williamsburg, MA
www.BaconsPowerEquipment.com



Kubota M5700 4WD, one owner, only 1,078 hours, \$21,000



Kubota L4610 hydro, forks, bucket, power angle snow plow, 2,900 hours, \$19,000



Kubota SVL 75 skid steer, like new, \$43,000



New Holland TN65 4x4 with cab, 2,260 hours, \$21,000



Ford 545 4WD, 3 pt, (no PTO), runs very well, \$11,000



Bobcat 2410 Articulated loader Backhoe only 3,000 hours, \$18,000



Case 1840 Skid Steer runs and drives well, \$8,500



CAT 416 Backhoe 4WD, clean, \$18,000



Hough Wheel Loader runs great, starts, steers, stops, nice rubber, \$10,000



1965 Martin 20 Ton Trailer air brakes, \$2,800



John Deere 310A Tractor loader backhoe, full cab, runs & works fine, \$8,500



Massey Ferguson 1140 only 1,006 hours, 4x4, 30HP, \$9,000



Centerville Big Bawana Trailer with hydraulic winch, \$2,800



Kubota L3240 STD shuttle, 1,861 hours, \$15,000



Hesston DT 55-46 Tractor 4WD, runs and drives fine, \$9,500



Yanmar V10 Mini Excavator 1,500 hours, new tracks, blade, \$20,000



H & S Manure Spreader runs well \$2,200, also bigger New Holland \$3,995



Army 10 Wheel Crane Truck, includes tow sling. \$9,500

SALES & REPAIRS FOR OVER 30 YEARS

SUPREME AUTO SALES

**WE ALWAYS
HAVE OVER
40 VANS
IN STOCK!**

**218 VFW Drive
Rockland, MA 02370
877-815-5333**

www.SupremeAutoSales.com



ONE OWNER

2005 CHEVROLET EXPRESS 1500 AWD CARGO VAN, 5.3L V8, auto, ladder racks, shelving, PW, PL, one owner, immaculate, 138K miles, Stk#4217, \$8,995



2008 FORD E350 CARGO VAN, 5.4L V8, auto, PW, PL, bins, loaded, 97K miles, rare find, Stk#4169, \$12,995



ONE OWNER

1999 FORD F250SD EX CAB 4WD UTILITY, 5.4L V8, auto, one owner, only 83K miles, Stk#4211, \$8,995



2005 Mitsubishi Fuso FE85D 16' Morgan Box, 5 spd, 4.9L turbo diesel, PW, PL, 17995 GVW, 81K miles, Stk#4210, \$14,995



ONLY 11K MILES

2012 Ford E250 Cargo Van, 4.6L V8, auto, PW, PL, only 11K miles, factory warranty, like new, Stk#4198, \$19,995



2006 Ford E250 Cargo Van, 5.4L V8, auto, PW, PL, power inverter, bins, 82K miles, Stk#4173, \$10,995



2004 FORD E350 Services Utility Body. Diesel, 139K miles, A/C, AM/FM Stereo, Work Ready, \$16,994. Kingston, NH 603-642-7997



2012 Ford F150 Super Cab XLT 4x4, 6 cyl., auto, one owner, 21K miles, save thousands! Stk#12872FA, \$28,991, Framingham, MA 877-742-8978



Tank Truck - 1979 Ford C Model Cab Over. Newly rebuilt 3208 CAT engine w/ Allison Auto Trans. Boston Steel single compartment tank in mint condition, single wrap reel, \$6500 OBO. Kingston, NH 603-303-6109



2002 CAT 430D IT. Quick Coupler w/ Bucket, Extendahoe, 8661 Hours, Clean Ready To Work Machine, \$33,500. Weare, NH 603-486-7588



2005 CHEVROLET W4500 9' DUMP, DIESEL, AUTO, SPRING, HEATED MIRRORS, PINTLE, 17,500 GVW, 77K MILES, STK#10668, Barrington, NH 877-761-7888



Budd 45' Trailer. 8 tires up, good landing gear, wood racks inside, \$2,500. 603-679-2525



2007 Dodge 350 Dump. 21K GVW, 100K miles, diesel, automatic, 4-dr., 1 owner, 4WD, excellent cond., \$26,000 OBO. 401-781-5413



1957 Pontiac Catalina 421 w/ Tri power, Turbo automatic, ps,pb, A/C, pwr. windows, gauge package, shaved door handles, sweet ride. Runs great, looks good. \$31,500. www.bigwheeltrucksalesma.com 866-424-9830



2005 GMC 3500. 2WD cab chassis, Duramax diesel, auto, loaded cab, 168K highway miles, rust-free cab & frame, 84" CA, new brakes & ball joints, work ready, 800-464-0573, www.WestsideTruckEquipment.com



1999 International Dump. 26K GVW, excellent condition, 466 engine, dump body only 5 years old, \$12,000 OBO. 401-781-5413



2013 GMC 3500 4x4 gas, auto, full power, 9' Knapheide Landscape dump. loaded. call Rob 508-528-3450 x233 www.vendettigmtruck.com



CENTERVILLE 20 Ton Tag a long. 18' deck, 4' tail, 8' wide real nice condition. \$6,250. Reboboth, ma 508-252-3339



1999 Fassi Sheetrock Lift Model F230SE. Telescoping stick with forks. Tight lift with no leaks. Lift on truck working. Exc. shape (lift only), \$5000 OBO. Milford, NH 603-801-9223



Wanted To Buy: Step Decks / High Flats 38' to 58'. Cash Waiting. 888-212-5419



2006 Ford F650. 26K GVW, 6.0L/250HP, Allison Auto w/ PTO, 51K miles, Hyd Brakes, AC, PW, PL, CD, Tilt, CC, Air pump Drvr Seat, 10' Steel Dump w/LED, \$28,500. 508-962-1023 leave msg.

WH ROSE  9 Rt66 East
Columbia, CT
860-228-8258



CAM 22' Deck Over Tilt Trailer 102" wide, 16,100lb GVW, 12,070lb payload capacity, D ring tie downs, power up & down w/ knife edge approach, \$8,650



CAM Single Axle Dump Trailer model 2.5CAM508D, 5,980 GVW, 4,580 lb capacity, \$2,995



Cadet Western Platform Bodies 7.5' - 9.5' in stock. Starting @ \$1,577



CAM 18' Equipment/ Landscape Trailer 102" wide, 9996lb GVW, 7846lb payload capacity, 5' spring assist landscape ramps, stake pockets, rub rails, alum wheels, tool box, \$5,150



2004 Dodge Ram 1500 SLT 4x4, quad cab, 5.7L Hemi power, low miles, \$11,997, 866-575-8903



2011 CAT 420EIT. A/C, E-stick, 920 HRS, R/C, Auto, 4x4, six-function, 24" bucket, \$79,000. Two available. Bill: 603-424-3106, in NH



1998 Austin Western crusher model 1024. \$35,000. Putnam, CT. 860-963-7661



2006 Ford F-350 Lariat Extra cab 4X4. Diesel, automatic with only 69K miles. Owner driven. Beautiful rubber, brakes, mechanical condition. Asking \$19,995. Jim, 617-966-6684



Eager Beaver 20 Ton Tag Along Trailer. Needs paint, \$2,000. Plymouth, MA 781-706-3957



Morbark Model 16. Reman CAT 3208, new starter, alt. belts, chains motors, bearings, growser on feed wheels, new tires and more, \$32,000 OBO. 860-978-8717

RRR AUTO SALES
372 HUTTLESTON
AVE.,(RTE 6)
FAIRHAVEN, MA
02719



OVER 50
VEHICLES IN STOCK!
FAMILY OWNED & OPER-
ATED FOR OVER 25 YEARS!
30 MINUTES FROM RI 10
MINUTES FROM
FALL RIVER, MA

See more photos and inventory at:

www.RRRautosales.com • 508-997-0423



2006 Dodge Ram 3500 Quad Cab Laramie 4X4 DIESEL- 5.9L Cummings Turbo Diesel, auto, loaded, heated leather, power moonroof, liner, MINT! \$ 24995



2007 Chevy 2500HD Extended Cab LT 4X4 DIESEL Z71- DURAMAX, auto, leather, navigation, Trac-Rack, like NEW \$ 19995



2001 Chevy 3500 Dually DIESEL 2WD w/ Utility Body, hydraulic liftgate, auxiliary fuel tank- auto, air \$ 9995



2007 Chevy 3500 Dually DUMP- 6.0L V8 auto, air, ONE OWNER! \$ 14995



2001 Ford F550 XL Cab and Chassis Dually with Utility Body DIESEL- 7.3L Powerstroke DIESEL, auto, air, only 113K \$ 12995



2005 GMC 3500 Dually Savana Cutaway- V8 auto, rear barn door, only 55K, absolutely mint \$ 10995



2006 GMC 3500 EXTENDED CAB SLT Dually 4X4 DIESEL- Duramax, HEATED LEATHER seats, spray-on liner, this truck is MINT! \$ 20995



2004 GMC 2500HD Extended Cab SLT DIESEL 4X4 - auto, loaded, LEATHER, \$ 13495



JOSEPH

EQUIPMENT COMPANY
300 GAY ST • MANCHESTER, NH 03103



SATURDAYS
WE ARE OPEN ALL DAY
PHONE: 603-641-8608
FAX: 603-666-3716

*****IMMEDIATE OPENING FOR
 EXPERIENCED SALESMAN
 IN THE NEW ENGLAND AREA.*****

**293 NORTH - EXIT 2 -
 LEFT ONTO BROWN AVE -
 RIGHT ONTO WINSTON ST -
 LEFT ONTO GAY ST.
 300 GAY STREET
 ON THE RIGHT**

NEW 10' DUMP BODY



2000 FORD F650 DUMP TRUCK, UNDER CDL, CAT POWER, 210 HP, 6 SPEED TRANSMISSION, NEW 10' BODY, NEW BED, 40" SIDES, 3 SCUTTLE DOORS, 160" WHEELBASE, POLISHED ALUM WHEELS, BRIDGESTONE 22.5 RUBBER, FLEET MAINTAINED, NEW PAINT, NO RUST, NEW PTO, NEW PUMP, 158,000 ORIGINAL MILES, EXCELLENT CONDITION. CALL FOR MORE INFORMATION



2013 KRUZ 36' STEEL DEMO TRAILER. 3 AXLE, 70,000 LB SINGLE POINT SUSPENSION, 11 X 24.5 RUBBER, HOLLAND MARK V LANDING GEAR, SIDES, FRONT, BULKHEAD, NOSE & GATE 1/4" HARDOX 450 STEEL CONSTRUCTION. 96" WIDE, 90" SIDES, 12 PANEL GATE. CALL FOR MORE INFORMATION.



EXTENDABLE 48'-81'

2000 MANAC 48'-81' EXTENDABLE FLAT TRAILER, 96" WIDE, 2 AXLE, SPRING RIDE, SLIDING SUSPENSION, SANDBLASTED AND PAINTED, NEW SEALS, BRAKES & KITS, NEW HUB CAPS, DECALS, 11 X 24.5 HUB PILOTED WHEELS, REMOVEABLE HEADBOARD, ONE OWNER, EXCELLENT SHAPE. CALL FOR MORE INFORMATION



1994 MACK RD688, 350, 8 SPEED, 50,000 LB REARS, 18,000 LB FRONT, 12 X 24.5 TIRES, SPRING RIDE, POWER STEERING, A/C, FLIP N GO CANVAS, JAKE BRAKE, PINTLE HOOK, PLOW FRAME, MANY RECENT REPAIRS. CALL FOR MORE INFORMATION.



1987 MACK RD688SX, 10 WHEEL DUMP, 350, 12 SPEED, 58,000 LB REARS, 1200 X 24.5 RADIAL TIRES, DOUBLE FRAME, 18,000 LB FRONTS. CALL FOR MORE INFORMATION.



1992 PETERBILT 378 W/PRECAST BOOM AND WIRELESS REMOTE. CUMMINS 370, 9 SPEED, 40,000 LB REARS ON AIR RIDE, 22" STEEL BODY, 102" WIDE, A/C, POWER STEERING, PINTLE HOOK WITH AIR & ELECTRIC, 11 X 22.5 EXCELLENT VIRGIN MATCHED RUBBER, JAKE BRAKE, EXCELLENT SHAPE. PRENTICE CRANE, MODEL 992158, TYPE PC25 #Z32491. CALL FOR MORE INFORMATION.



2007 PETERBILT 335 6 WHEEL DUMP, WITH BRAND NEW 10' DONOVAN STEEL BODY, NEW BRAKES, NEW FRONT TIRES, NEW PAINT ON FRAME, CAT C7, 6 SPEED MANUAL TRANS, AIR RIDE, 12,000 LB FRONT, 23,000 LB REARS, 150 INCH WHEELBASE, 11 X 22.5 RUBBER, 3 SCUTTLE DOORS, PINTLE HOOK, AIR AND ELECTRICAL TO BACK OF TRUCK, TRUCK FROM FLORIDA, NO RUST EVER, 172,000 MILES, 4480 HOURS, EXCELLENT CONDITION. CALL FOR MORE INFORMATION.



1999 MITSUBISHI FUSO FG 4 X 4 REFRIGERATED BOX TRUCK, AWD, 3.9L ENGINE, 5 SPEED, 4 CYLINDER DIESEL, 12,000 GVWR, 155,000 ORIGINAL MILES, LOADING DOCK HEIGHT, REFRIGERATED BOX BODY (2008 THERMO KING V300 WITH ELECTRIC STANDBY, 115 VOLT), BOX 10' LONG X 8' WIDE, 79" DOOR ON ROLLERS, POWER STEERING, TILT CAB. CALL FOR MORE INFORMATION.



1984 TALBERT 40 TON DSR, SANDBLASTED AND PAINTED, NON GROUND BEARING, AIR RIDE, 2 AXLE, 22' DECK, 102" WIDE, 11 X 22.5 RUBBER, LED LIGHTS, NEW 5TH WHEEL PLATE, NEW AIR BAGS, NEW CANS AND SEALS, NEW HOSES AND LINES, NEW WIRING. CALL FOR MORE INFORMATION.



1996 EAGER BEAVER 50 TON, DROP SIDE RAIL TRAILER, TRI AXLE, AIR RIDE, NON GROUND BEARING, FULL FENDERS, ONE OWNER, 8'6" WIDE, 24' DECK, 255/70R X 22.5 RUBBER, 30,000 ORIGINAL MILES. SANDBLASTED & PAINTED, NEW DECKING, NEW BRAKES, SEALS & KITS, NEW DOT TAPE, DECALS AND FLAPS. CALL FOR MORE INFORMATION.

BEAM & FLD DECK



1998 FONTAINE 50 TON 25' BEAM TRAILER WITH INTERCHANGEABLE 25' LEVEL DECK. DETACHES BOTH ENDS, 3 AXLE, LIFT AXLE, 102" SWING CLEARANCE, AIR RIDE, SANDBLASTED & PAINTED, NEW BRAKES, NON GROUND BEARING, ALUM WHEELS. 275/70 X 22.5 ONE OWNER. CALL FOR MORE INFORMATION.



1989 FORD LTS9000 TRI AXLE MIXER TRUCK. (2 AVAILABLE) CATERPILLAR 3306, EATON FULLER 7LL, AIR LIFT 3RD AXLE, DOUBLE FRAME, HENDRICKSON RB SUSPENSION, 10500 LB FRONT, 46000 LB REARS, 202" WHEEL BASE, MTM 1-CY MIXER. CALL FOR MORE INFORMATION.

www.josephequipment.com
Trades Welcome • Financing Available



JOSEPH

EQUIPMENT COMPANY
300 GAY ST • MANCHESTER, NH 03103



SATURDAYS
WE ARE OPEN ALL DAY
PHONE: 603-641-8608
FAX: 603-666-3716

*****IMMEDIATE OPENING FOR EXPERIENCED SALESMAN IN THE NEW ENGLAND AREA.*****

293 NORTH - EXIT 2 - LEFT ONTO BROWN AVE - RIGHT ONTO WINSTON ST. - LEFT ONTO GAY ST. 300 GAY STREET ON THE RIGHT



2008 TEREX TXL 200-2 WHEEL LOADER, 2-3/4 YARD BUCKET, 3RD VALVE, EXTRA COUNTER WEIGHT, LIGHT PACKAGE, 20.5 X 25 RUBBER, NEW, FULL WARRANTY, 158 HP, 24,250 OPERATING WEIGHT, EXCELLENT CONDITION. CALL FOR MORE INFORMATION.



NEW 2009 TEREX TXC 300 LC-2 EXTRA LONG REACH, 0 HOURS, FULL WARRANTY, LONG & LONG, A/C, LOADED. 6 TO CHOOSE FROM WITH 0 HOURS TO 1700 HOURS. FOR RENT, LEASE OR PURCHASE BY THE DAY, WEEK OR MONTH, AVAILABLE WITH BUCKET OR GRAPPLE. CALL FOR MORE INFORMATION



NEW TEREX TA300, TIER 4, GENERATION 9, 30 TON ROCK TRUCK, LOADED. SCANIA DC9 ENGINE, ZF TRANSMISSION, HYDRO STATIC POWER STEERING, HEATING BODY, REAR CAMERA, HEATED MIRRORS. MANY EXTRA, CALL FOR MORE INFORMATION.



CATERPILLAR 3404 GENERATOR, 100 KW, 105 KVA, FACTORY REBUILT, 3 PHASE, SKID MOUNTED, COMPLETE. TAKEN OUT OF BUILDING. CALL FOR MORE INFORMATION.



2000 KOMATSU PC400 LC-6, 8,000 HOURS, LONG STICK, LONG & LONG, ORIGINAL PAINT, ONE OWNER. CALL FOR MORE INFORMATION



JOHN DEERE 750D, 10' STRAIGHT BLADE, OROPS, 6 CYL DIESEL, CALL FOR MORE INFORMATION.



GALLION HYDRAULIC 10 TON CRANE, 4 X 4, 4 WHEEL STEER, FULL CAB, NEW PAINT, CALL FOR MORE INFORMATION.



1987 KOMATSU D65E-8, STRAIGHT WITH TILT, OROPS, ONE OWNER, 50% BOTTOM, PINS AND BUSHINGS NOT TURNED, RESURFACED BLADE, 6000 HOURS, EXCELLENT SHAPE. CALL FOR MORE INFORMATION.



40' AND 50' RADIAL STACKER/CONVEYOR AVAILABLE. CALL FOR MORE INFORMATION



150 KW GENSET, 6-110 DETROIT DIESEL GENERATOR. 3 PHASE, 100 ORIGINAL HOURS, 2 TO CHOOSE FROM. CALL FOR MORE INFORMATION.

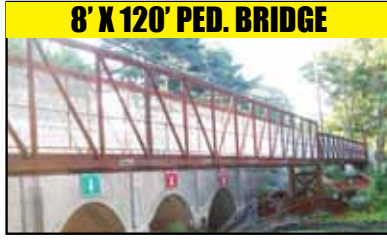

8' X 120' MANUFACTURED, ENGINEERED PEDESTRIAN BRIDGE. CALL FOR MORE INFORMATION.



1996 READ SCREEN ALL MODEL 150 AND 1989 READ SCREEN ALL MODEL 150A AVAILABLE. BOTH WITH JOHN DEERE LIQUID COOL, WORKING DAILY. CALL FOR MORE INFORMATION.

www.josephequipment.com
Trades Welcome • Financing Available



JOSEPH

EQUIPMENT COMPANY
300 GAY ST • MANCHESTER, NH 03103



SATURDAYS
WE ARE OPEN ALL DAY
PHONE: 603-641-8608
FAX: 603-666-3716

*****IMMEDIATE OPENING FOR
 EXPERIENCED SALESMAN
 IN THE NEW ENGLAND AREA.*****

**293 NORTH - EXIT 2 -
 LEFT ONTO BROWN AVE -
 RIGHT ONTO WINSTON ST.-
 LEFT ONTO GAY ST.
 300 GAY STREET
 ON THE RIGHT**

55 TON MODULAR WITH BEAM - IN STOCK



2013 FONTAINE 55H MODULAR DSR. BEAM DECK ALSO AVAILABLE. TRI AXLE, 60" AXLE SPACING, HYDRAULIC REMOVABLE, NON GROUND BEARING, SET UP FOR GOOSENECK EXT, SPREADER BAR AND 4TH AXLE FLIP. AIR RIDE, ALUM WHEELS, 22.5 RUBBER. CALL FOR MORE INFORMATION.



2005 GLOBE 50 TON STEP DECK, TRI AXLE, 45' X 102" WIDE, HEAVY DUTY, (2 AVAILABLE), 15" UPPER DECK, 16" 6" MIDDLE DECK, 13" 6" OVER WHEELS, 115" SWING CLEARANCE, 31" DECK HEIGHT ON MIDDLE DECK, LONG GOOSENECK, 255 LO PRO TIRES ON HUB PILOTED WHEELS, SPRING RIDE, LESS THAN 10,000 ORIG. MILES. EXC. CONDITION, CALL FOR MORE INFORMATION



2013 KRUZ 26' ALUM DUMP TRAILER, ALUMINUM TUB, ALUMINUM FRAME, 11X.245 RUBBER, LIFT ON 3RD, HD ALUMINUM, LED LIGHTS, ALSO TAKING CUSTOM ORDERS ON NEW DUMP TRAILERS.



1997 WITZCO CHALLENGER, 50 TON DROP SIDE, 9' WIDE, TRI AXLE, AIR RIDE, 25' DECK, ALSO ADDITIONAL 24" FROM DECK TO TIRE, 255/70/22.5 LO PRO TIRES. SANDBLASTED & PAINTED, NEW BRAKES, SEALS, KITS, NEW DECALS, DOT TAPE & FLAPS. ONE OWNER, EXCELLENT SHAPE. CALL FOR MORE INFORMATION



2000 FONTAINE FLAT 48' X 102", STEEL, HEADBOARD, WINCHES, WINCH TRACK, SLIDER, 22.5 HUB PILOTED WHEELS, CALL FOR MORE INFORMATION.



ONE OWNER
 1988 LIDDELL BIRMINGHAM, 50 TON DSR TRAILER, TRI AXLE, AIR RIDE, CUSTOM FULL FENDERS, 24" DECK, NGB, D-RINGS, OUTRIGGERS, ONE OWNER, EXCELLENT RUBBER AND BRAKES. WORKING DAILY, CALL FOR MORE INFORMATION



1991 TALBERT 48', 2 AXLE, COMPLETELY RECONDITIONED, SANDBLASTED AND PAINTED, NEW DECKING, NEW CROSS MEMBERS, NEW 5TH WHEEL PLATE AND PIN, NEW BRAKES, SHOCKS AND TIRES. AIR RIDE, 17.5 RUBBER ON HUB PILOTED WHEELS, 34" DECK HEIGHT. CALL FOR MORE INFORMATION.



2006 REITNOUER "BIG BUBBA" W/ROLLING TARP SYSTEM, 48' X 102" WIDE, AIR RIDE, SPREAD AXLE, ALL ALUM, SUPER SINGLE 11 X 24.5 RUBBER, FAST TRACK TARP SYSTEM, TOOL BOX, EXCELLENT SHAPE. CALL FOR MORE INFORMATION.



1997 FONTAINE HT100A HYDRAULIC TAIL, 50 TON TRAILER. SANDBLASTED & PAINTED, NEW DECKING, NEW SEALS, BRAKES & KITS, NEW DOT TAPE, NEW HUBCAPS, SOME NEW TIRES, REBUILT DIAMOND PLATE HYDRAULIC TAIL, TRI AXLE, 9' WIDE, SPRING RIDE, 19.5 RUBBER, ALUM WHEELS, ONE OWNER. CALL FOR MORE INFORMATION.



1996 KALYN 35 TON DOUBLE DROP EXTENDABLE TRAILER, 2 AXLE, SET UP FOR 3RD, COMPLETELY RECONDITIONED - SANDBLASTED AND PAINTED, NEW CROSSMEMBERS, NEW DECKING, NEW BRAKES, NEW DECALS AND FLAPS. EXCELLENT RUBBER. CALL FOR MORE INFORMATION.



1985 EAGER BEAVER 35 TON HYDRAULIC DETACHABLE TRAILER, 20' DECK, 8' WIDE, 2 AXLE, SPRING RIDE SUSPENSION, BEAVER TAIL WITH RAMPS, SAND BLASTED AND PAINTED, NEW DECKING, GOOD RUBBER AND BRAKES. WORKING DAILY, NO RUST. CALL FOR MORE INFORMATION.



PAVER TRAILER 9' WIDE
 1986 FONTAINE 503 PAVER STYLE, 9' WIDE, DOUBLE DECK, 25' DECK PLUS 5' RAMP AIR RIDE, TRI AXLE, 2 LIFT AXLES, ALUM WHEELS, 255 LO PRO, SANDBLASTED & PAINTED, NEW DECKING, NEW BRAKES, WORKING DAILY, NON GROUND BEARING, OUTRIGGERS AND DRINGS, MANY OTHER OPTIONS. ONE OWNER. CALL FOR MORE INFORMATION.

www.josephequipment.com
Trades Welcome • Financing Available



JOSEPH

EQUIPMENT COMPANY
300 GAY ST • MANCHESTER, NH 03103



PHONE: 603-641-8608

FAX: 603-666-3716



2014 KRUZ 38' STEEL DEMO TRAILER.
 2 AXLE, 70,000 LB SINGLE PT SUSP,
 11 X 24.5 TIRES, HOLLAND MARK V
 LANDING GEAR, HARDOX 450 STEEL,
 9 PANEL GATE.
 CALL FOR MORE INFORMATION.



2014 DORSEY 50 TON STEP DECK,
 3 AXLE, LIFT IN MIDDLE, HD 8" SIDE
 RAIL, 6" CROSSMEMBERS, 12" ON
 CENTER, LED LIGHTS, 255 LO PRO
 TIRES,
 CALL FOR MORE INFORMATION.



2014 KRUZ TERMINATOR, 26' STEEL
 FRAME, SINGLE POINT SUSPENSION,
 2 WAY GATE, 11 X 24.5 TIRES, ALUM
 WHEELS, 2 SPEED LANDING GEAR.
 CALL FOR MORE INFORMATION.



2014 FONTAINE 55L, 27' FLAT LEVEL
 DECK, ALSO AVAILABLE IN 25' AND
 26' DECK LENGTH. TRI-AXLE, AIR
 RIDE, 3RD AXLE LIFT, ALUM WHEELS,
 STROBE LIGHTS, SET-UP FOR 4TH
 AXLE. IN STOCK, NO WAITING. CALL
 FOR MORE INFORMATION.



1980 ROGERS 75TON ROGERS
LOWBED TRAILER, 24FT DROP SIDE
 RAIL, 9 WIDE, DETACH FROM BOTH
 ENDS, 4 AXLE, T/A JEEP, BLASTED,
 PRIME, & PAINTED.



2014 DORSEY 53' DROP DECK
TRAILER, 45 TON, TRI AXLE, LIFT
 IN THE MIDDLE. 2 SPEED LANDING
 GEAR. AIR RIDE, WINCHES, WINCH
 TRACK. 255 RUBBER. CALL FOR
 MORE INFORMATION.



ALL NEW DESIGN - NOW TAKING ORDERS FOR
 THE 2014 FONTAINE 60 TON MODULAR 2+3+1, 26'
 DSR, 184" SWING CLEARANCE, SET UP FOR 2 AXLE
 JEEP, 14" DECK HEIGHT, AIR RIDE, ALUM WHEELS,
 275/70R X 22.5 RUBBER, NON GROUND BEARING.
 ALSO TAKING ORDERS FOR 2013 FONTAINE 55L
 WITH 26' OR 27' FLAT LEVEL DECK, 18" DECK
 HEIGHT. CALL FOR MORE INFORMATION.



2014 FONTAINE RENEGADE LXL, 14"
 DECK HEIGHT, 30' DECK W/6" GROUND
 CLEARANCE, 2 AXLE, SET UP FOR
 THIRD, MECHANICAL DETACHABLE.
 CALL FOR MORE INFORMATION.



2014 KRUZ, 70 YARD, TRI AXLE, 70,000
 SINGLE POINT, LIFT ON THIRD AXLE,
 1/4 INCH 450 HARDOX, FLOOR, SIDES,
 NOSE, GATE, 12 PANEL GATE, 11 X 24.5
 RUBBER, ALUM WHEELS. IN STOCK,
 NO WAITING.
 CALL FOR MORE INFORMATION.



2004 TRAIL KING, 35 TON LANDOLL STYLE
 TRAILER, 53' LONG, 102" WIDE, 10" UPPER
 DECK, 43' LOWER DECK, 2 AXLE, AIR RIDE,
 20,000 LB HYDRAULIC WINCH, DRY STAKE
 POCKETS, KEY SLOTS ON DECK, D RINGS,
 20,000 ORIGINAL MILES, NO RUST, ONE
 OWNER, ORIGINAL PAINT.
 CALL FOR MORE INFORMATION.



2014 FONTAINE 60 TON MODULAR, 26"
 DSR, 60" AXLE SPACING, 184" SWING
 CLEARANCE, SET UP FOR 2 AXLE JEEP, 14"
 DECK HEIGHT, AIR RIDE, ALUM WHEELS,
 275/70R X 22.5 RUBBER, NON GROUND
 BEARING. IN STOCK.
 CALL FOR MORE INFORMATION.



1999 FONTAINE 40 TON DOUBLE DROP
 EXT. EXTENDS 30' - 50'. 2 AXLE, AIR RIDE,
 SET UP FOR 3RD. VIRGIN 275/70 X 22.5
 RADIAL TIRES. HUB PILOTTED WHEELS.
 DEALER RECONDITIONED, SANDBLASTED
 & PAINTED, NEW HUB CAPS, NEW BRAKES,
 FACTORY FLAPS, DECALS & DOT STICKERS.
 CALL FOR MORE INFO.

Trades Welcome • Financing Available • www.josephequipment.com

TRAILER RENTALS • TRAILER RENTALS • TRAILER RENTALS •

WE RENT STEP DECKS • LOW BEDS • HI FLATS • DEMO/SCRAP • TRAILERS



JOSEPH
EQUIPMENT COMPANY
300 GAY ST. • Manchester, NH 03103



PHONE: 603-641-8608
FAX: 603-666-3716

NOW TAKING ORDERS FOR DUMP TRAILERS AND LOWBEDS FOR FALL DELIVERY

14" DECK HEIGHT



NEW 2014 FONTAINE RENEVADE LTL. 14" deck height, 30' deck w/ 6" ground clearance, 2 axle, set up for 3rd hydraulic detachable or mechanical detachable. In stock no waiting. Call For More Info.

60 TON 4 AXLE



NEW 2012 DORSEY 60 TON 4 AXLE STEP DECKS. Tri axle, air ride w/in on 4th axle, 48'x102', 12" upper deck heavy duty cons, custom built, 27570x22.5 alum whls, lift on middle axle, winches, winch track. In stock. Call For More Info.

55 TON EXTENDABLE



NEW ROGERS 55 TON DROPSIDE RAIL LOWBED TRAILER. 25ft steel deck, tri-axle, air ride, lift on third axle, strobe light pkg, covered bogie, 15" loaded deck height, 2 pin position, 4th axle set up (in stock), non ground bearing in stock and no waiting

IN STOCK



2014 FONTAINE MAGNITUDE 55 TON EXTENDABLE TRAILER. 30' to 50' MODULAR DECK, 14" DECK HEIGHT, 30' DECK W/ 6" GROUND CLEARANCE, 2 DECK SET UP FOR 3RD HYDRAULIC DETACHABLE OR MECHANICAL DETACHABLE. EXT CALL FOR MORE INFO.

WE RENT WALKING FLOORS • DUMPS • HIGH FLAT EXTENDABLES • JEEPS



NEW 2014 FONTAINE SPECIALIZED MAGNITUDE 55L. Tri axle, air ride, set up for 4th axle, non ground bearing, 25' deck, LED lights, aluminum wheels, strobe light package, lift on 3rd axle, 2 pin position, loaded. In Stock no waiting. Call For More Info.



NEW 2014 FONTAINESPECIALIZED 60 TON DROPSIDE RAIL TRAILER. 26ft well, 14.5" loaded deck height tri axle, air ride, long gooseneck, alum wheels, 27570R22.5 rubber, set up for future 4th axle, non ground bearing. Call For More Info.



2014 FONTAINE 55 TON LOWBED. Air ride, tandem axle, 26ft rail level deck, non ground bearing, hyd goose neck, set up for future 5th axle. In stock. Call For More Info

WE RENT STINGERS • SPREADER BARS • DOUBLE DROP EXTENSIBLES TRAILERS



2014 FONTAINE 2014/23/32 PROP SIDE RAIL. 4 AXLE, 28' DECK, HYDRAULIC REMOVABLE NON SPIND BEARING, 27570R22.5 RUBBER, 65" HTP BOX SPREADER BAR AND 352J JEEP. ALUM WHEELS. CALL FOR MORE INFORMATION.



NEW 2014 FONTAINE 55 TON. Drop side rail, tri axle, air ride, set up for 4th, non ground bearing, LED lights, aluminum wheels, strobe lights, loaded, in stock no waiting. Call for more information



NEW 2014 SPECIALIZED 55 TON BEAM TRAILER. 3+1 modular, NGB, detach both ends, 17A, A/R, lift on 3rd, set up 4th, set up for gooseneck extension. Call For More Info.

Trades Welcome • Financing Available • www.josephequipment.com

TRAILER RENTALS • TRAILER RENTALS • TRAILER RENTALS •

Whats In Your Toolbox?