

**SERVING NEW ENGLAND**

**FREE**

# TRUCK AND EQUIPMENT **POST**

*Get The Most With The Post!*



**2007 WESTERN STAR 4900.** 16'6" BEAU-ROC STEEL BODY, MERCEDES 460 HP, 10 SPEED, 20 FRT AXLE ON NEW FLOATS, HENDRICKSON HN 46 REARS, 60" STRAIGHT GATE, ELECTRIC TARP, FULL LOCKING REARS, PREMIUM INTERIOR, LOADED, \$82,000.  
QUINCY, MA 617-472-4705



**CAT D8H DOZER.** 46A, NEW CUTTING EDGE, NEWER ENGINE AND FINAL DRIVES, STRONG RUNNING MACHINE, \$18,000.  
413-329-0633



**2011 F450 LARIAT CREWCAB DUALY 4WD.** 19,020 MILES, MOON ROOF, BED ROOF, LEATHER, NAVIGATION, MORE LUXURY. \$50,999 STONEHAM, MA  
CALL BILL 617-733-0773



**2002 DURA-TECH MODEL HD-8,** CUMMINS @ 130 HP, REMOTE CONTROL, 315 ORIGINAL HOURS, EXCELLENT CONDITION, 3" & 1-1/2" SCREENS,  
CALL: 603-770-5125



**KINGSTON TWO HORSE TRAILER.** COMPLETELY REBUILT. REAL NICE!!  
\$3,500. 603-887-4468

**Optative Group**



**Issue 14-15  
April 18th, 2012**

**INTERNET & PRINT  
FOR ONLY \$25.00**

**[www.TruckAndEquipmentPost.com](http://www.TruckAndEquipmentPost.com)**

**888-887-0505**



# GENERAL TRUCK CENTER INC.

**Selling Cab Overs Since 1961!!**



109 Lindberg ave. Methuen MA 01844 • [www.generaltruckcenter.com](http://www.generaltruckcenter.com)



**978-686-1800 603-560-0668**

Nights and Weekends

ASK US HOW WE  
CAN LOCK IN YOUR  
MAINTENANCE  
COSTS FOR 6 YEARS  
WITH PSMP

## CAB OVER KINGS NEW ENGLANDS #1 ISUZU DEALER



NEW 2011 ISUZU ECO-MAX WITH 16' VAN BODY  
STK#7520. \$36,900



NEW 2012 ISUZU NPR-HD, 14,500 GVW,  
16' WITH GATE, DIESEL, AUTO., STK#7591  
\$51,000



NEW 2011 ISUZU ECO-MAX WITH 16' AERO MAX  
BODY, DIESEL, AUTO, UP TO 20 MPG. STK#7535  
\$45,000

### WE GOT GAS!!



NEW 2012 ISUZU GAS, AUTO., 18' VAN BODY,  
14,500 GVW, STK#7645. \$44,000



NEW 2012 ISUZU GAS, AUTO., 14' VAN BODY.  
STK#7669. \$38,000



NEW 2012 ISUZU NPR-HD, CHASSIS,  
109" W/BASE, DIESEL, AUTO., 14,500 GVW,  
PERFECT FOR REEFER. STK#7573 \$42,500



2008 HINO 165 DIESEL, AUTO., 16,000 LB GVW,  
37,352 MILES. STK#14126



TWO LEFT!!! 15' CUTAWAYS WITH STEP  
BUMPERS, WALK RAMPS AND WALK THRU'S  
\$24,900 YOUR PICK!!! STK#14195, & 14196.



2006 HINO 268 REEFER, 18' MORGAN BODY  
WITH T/K MD200 UNIT, 85K MILES, \$58,500.  
STK# 14215

### ISUZU GOLD STAR CERTIFIED USED TRUCK SPECIALS!!!! 12 MONTHS/30K POWER TRAIN WARRANTY INCLUDED!!!



2007 CHEVY DIESEL, AUTO., 16' TUCK A-WAY  
GATE, 14,500 GVW. STK#13980 \$28,500



2007 ISUZU 6.0 GAS, AUTO., 14' WITH WATCO  
GATE, 67K. STK#14154. \$26,550



2008 ISUZU. DIESEL, AUTO., 24' VAN, 102"  
HIGH, WALK RAMP, 69K MILES, STK#14122  
\$39,900



**1988 GMC C6000 Diesel,**  
26,000# GVW, 10' plow, Chassis sandblasted + painted,  
new rear tires, 119,029 miles, **\$7500.**  
Montgomery, MA **413-326-1054** (wb14eg)



**2007 International 9200i Cat C13-410HP,**  
ONLY 403k Miles, Fuller 10 spd, Tandem day cab, LOW MILES!  
VERY CLEAN **\$38,000**  
Call **860-308-6599** (jb14eg)



**790 John Deere Excavator,** 1985. Long & Long,  
H&H Bucket 48", 32" Pads, 2112 Hrs on meter. STRONG  
DIGGER, **\$18,500 or BO. Call PETE**  
**603-394-6978** (wb14eg)



**1994 Bus.** Can be turned into camper, auto, Cummins diesel,  
71K miles, 9' high X 22' long, handicap side door and ramp, good  
condition, **\$7500 OBO. 401-781-5413** (em14eg)



**1986 Autocar AT64.** CAT 3406B 400HP,  
9-speed RR, Neway Air Ride, Wet Line, **\$9900.**  
**860-836-1726** (wb14eg)



**2001 International 5600i.** 20 Cu.Yd. Steel  
Dump Body, CAT C-15 475HP engine, 26K original miles, 24.5  
Tires, Tow hook w/Air, Eaton Fuller 18 Speed Trans  
w/OD, 20000# Front Axle, 20000# Pusher Axle, (2) 23000#  
Rear Axles, **\$72,900. 401-334-2700** (wb14eg)



**1999 Komatsu WA250 3 Yard Loader.**  
Heat and air cond., radio, like new cond., very low hours.  
Machine is in perfect shape, new tires, **\$62,500.**  
**413-530-5369** (mi14eg)



**1985 Int G-57. 400 Cummins,** 10 Spd.,  
44k R, 12k F, 14' Bibeau Body, **\$6500 OBO.**  
**860-563-9763 or Cell 860 841-7650,**  
Wayne (wb14eg)



**2001 Mack CL 700 Vacuum Septic Pumper.**  
Mack 427 engine, 8LL trans, 46000# rears, 20000# fronts,  
4400 gal press vac tank package, all new tires. Working daily,  
**\$75,000 OBO. 401-639-2174** (wb14eg)



**Fully Portable Century Screening Plant**  
**(1976).** Fully Hydraulic; 4-cyl Diesel Engine; Only ONE  
Operator Needed; Smooth Towing/Legal Limits, 2 to 5  
Tons/Min; Excellent Shape; **\$7500 OBO.**  
**508-325-3119, 484-222-1888** (wb14eg)



**1990 Ford F450 Dump.** 7.3 diesel, auto,  
tool boxes, **\$4,000. 401-623-0347** (em14eg)



**2001 CHEVROLET K3500 DUMP LS 4WD WITH 9'**  
**PLOW,** 6.6L, 8 cyl., Duramax diesel, auto, AC, power gate, 12K  
GVW, only 42K miles, Stk#13386, **\$16,995,**  
**Dufour Motor Sales,**  
**978-345-4101, www.dufourmotorsales.com** (rr14eg)



**2000 Ford F350 Super Cab 7.3L diesel,**  
brand new Reading utility, brand new fisher plow, 4x4,  
SRW, many extras, clean, **\$17,500**  
call **860-997-1361** (jb14eg)



**Ditch Witch 6510 Trencher 4 cyl Deutz,**  
6 way blade, chain & vibrating foot, excellent condition,  
clean, tight, no leaks, **\$4,900/ Best Offer call**  
**860-349-0157** (jb14eg)



**2004 INT'L 4300 CDL REEFER TRUCK.** DT466 @  
230HP, FULLER 6SPD, 282K. COMPLETELY RECONDITIONED AND  
READY FOR WORK W/ANNUAL INSPECTION DONE, **\$25,900.**  
TONY **860-250-9118** (wb14eg)



**1998 Dodge Ram 2500 Laramie**  
One a kind, Cummins diesel, professionally done lift kit, 4x4, low  
miles, premium wheels, one owner, #2411, **\$18,995**  
call **866-333-0670** (jb14eg)



**C-340C Hyster Roller.** Perkins diesel, runs well. Service  
manual included, **\$5000 OBO.**  
**603-765-9569** (wb15eg)



**1987 Dresser TD-25G Dozer:** New Bottom,  
Semi-U blade, Cummins engine, 8,000 hrs, **\$50,000.**  
Henniker, NH **603-496-7725** (ms14eg)



# CONSTRUCTION AUCTION

## DAVIS AUCTIONS, INC.

**SATURDAY,  
April 28, 2012**

**9:00 A.M.**

**LOCATION: 210 CHESHIRE ROAD, RT. 68, PROSPECT, CT**

**THINK SUNSHINE!!!**

Davis Auctions, Inc. will be conducting our next auction of utility and construction equipment and related supplies on April 28, 2012. This auction will consist of equipment from

O & G Industries, Inc.; utility companies; municipalities; contractors; and others.

As part of our regular commission auction, we will be holding an antique equipment auction.



### Early consignments from Utility Company:

Bucket Trucks; Digger Trucks; Pickups; Vans. Check our website in the beginning of April for a more specific list.

Early consignments:

Wheel Excavators: 1991 CAT 214BFT, w/36" bucket & 60" grading bucket; 1988 GRADALL G880C, Detroit power upper & lower, 36" bucket, 72" grading bucket, 8' grading blade, ripper, & 8' boom extension; 1965 CAT D7E Crawler Dozer, power shift, hyd. tilt, vg undercarriage; 1972 CAT 980B Wheel Loader, 5yd.; End Dumps: 1977 TEREX 33-03; 1966 EUCLID 74TD; (2) VOLVO A35 Art. Haul Trucks, heated body; (2) 1990-1989 FORD LTS9000 T/A Dumps, 3406 Cat; 8LL trans., 20K front, 20K push, 46K rear, 19' alum. Body, Richards hyd. cover, <500,000 miles; 1961 MACK B61SX T/A Cab & Chassis; 673 engine; 20 sp. trans., 55K rears; 1996 GMC Topkick T/A Flatbed, w/forklift hookup, Cat dsl, Fuller trans., 218,000+/- miles; 1966 MACK DM600 Tandem Axle Asphalt Distributor, 250 engine, 20 sp. trans., 38K rears, 2900 gallons; Galion 5 ton Roller; MASSEY FERGUSON Forklift; 1987 CHEV. R30 Dump; 1999 FORD F450XL SD, w/crane & mechanic's body; 2004 Chev. Silverado; 2002 FORD Explorer; 2002 CHEV. Blazer; 2000 MAZDA MPV Van; 1999 NISSAN Altima; 1997 ACURA Integra Coupe; Lawn Mowers; Air Compressors; Generators; Shop Tools; Hand Tools;

### Early Consignments for Classic/Antique Sale:

BUCYRUS ERIE 15B Crawler Crane, w/log grapple, 40' boom, dsl; Crawler Tractors: CLETRAC Machinery Mover, LPG, winch, rubber lined track pads, push plate; OLIVER CLETRAC HG68, PTO, off-set hitch; OLIVER CLETRAC HG42, w/A.G. Anderson 57" hyd. blade; OLIVER CLETRAC OC42, w/hyd. blade; JOHN DEERE 40C, w/manual angle hyd. blade; JOHN DEERE 440, w/manual angle hyd. blade, gas; INT'L TD6, w/hyd. blade, dsl; INT'L TD9; INT'L TD14, w/Bucyrus Erie blade, gas/dsl engine; INT'L TD20B, w/hyd. tilt blade, power shift, dsl; CATERPILLAR 15; CATERPILLAR 22; Crawler Loader: CATERPILLAR 933; ATC, w/Backhoe; ATC, gas; Wheel Tractor: 1959 JOHN DEERE 430; 1955 MASSEY FERGUSON 35; FORD 2N, w/hyd. loader, aux. trans.; FORD 800, 3 Pth, ice cleats; ECONOMY 12 HP, w/4' deck mower; 1931 FORD Model A Doodlebug, 2 trans., truck rear; FARMALL F20, w/Lanova dsl conversion; AUSTIN WESTIN 88 Grader, 6x6, 12" mold board, dsl; GALION Roll-O-Matic CRG 3 Wheel Roller; 1983 PETERBILT 359 3 Axle Tractor, Cat 425 Engine, Double Sleeper, All New Rubber; 1970 FORD F600 Rack Body Truck, new body, gas, 4/2 speed trans., <26K miles; 1939? CHEV. Flatbed Truck, 12' body, just out of long storage; 1959 WILLYS Pickup, plow, rear PTO; 1954 WILLYS Overland Station Wagon; 1957 MICHIGAN ARROW 23C Willys Backhoe, PTO driven, 16" bucket, hyd. outriggers, <8K original miles, FACTORY BUILT, VERY RARE; CLARK AT Industrial Truck; LANE Sawmill; Air Compressors: JOY 75; IR 85; SMITHCO Red Ryder Utility Trike, 8 hp Kohler, fwd/rev ramp; Motorcycles: 1981 SUZUKI; HONDA 550 Super Sport; Eagle Ultra-Light Airplane; 40+ Antique Chainsaws & Brush Saws; Misc. Parts for 1946-1970 Classic Cars: Fenders, Grills, Bumpers, Door Panels, Hoods, Hubcaps, Wheels, & more, 2-3 box trailer loads of parts, Majority of parts are labeled with year and model of car/truck, Will be sold in large lots; Farm Implements; Tools; and much more. You name it; it looks like it is coming!! More arriving daily.

This is our early tentative list. We accept consignments up thru WEDNESDAY prior to sale. We never know what will be consigned at the last minute – so come to our inspection and find out!

INSPECTION: FRIDAY, April 27, 2012 This is when/where you find out what is really here!!! 9:00 A.M. – 5:00 P.M.  
For Online Bidding, Visit [Realtimebid.com](http://Realtimebid.com)



TERMS: CASH OR GOOD CHECKS WITH IDENTIFICATION. ABSENTEE BIDS ACCEPTED.  
Website list frequently updated. If you don't see what you want here, visit [www.davisauctionsinc.com](http://www.davisauctionsinc.com) for updates.

Call for more information:  
DAVIS AUCTIONS, INC.  
(203) 758-4087 or 1-800-201-4368  
[www.davisauctionsinc.com](http://www.davisauctionsinc.com)

AUCTIONEER:  
REGINALD LUSSIER  
LYNDONVILLE, VT 05851  
NH LICENSE #2413





# METROPOLITAN TRUCK CENTER INC.

1074 Turnpike St. Stoughton, MA 02072

[www.metropolitantruck.com](http://www.metropolitantruck.com)

**866-514-1214**

TRUCKCRAFT



**!! MAKE YOUR SWAPLOADER APPOINTMENT NOW !!**  
**ONE TRUCK. UNLIMITED POSSIBILITIES.**



**ONE TRUCK UNLIMITED POSSIBILITIES**

**! 4 YEAR !**



**DON'T BE FOOLED BY OTHER WARRANTIES.**  
**FOUR YEAR ALL PARTS & 1 YEAR LABOR**  
**WORLD'S BEST WARRANTY BECAUSE**  
**WE'RE "HOOKED ON QUALITY"**

**METROPOLITAN TRUCK • READY WHEN YOU ARE.**

GREAT SELECTION OF TRUCK BODIES &  
 EQUIPMENT FOR YOUR EVERY NEED!





# Jukonski Truck Sales



680 Newfield St. (RT 3) Middletown, Conn  
**877-540-3827**

• NEW ENGLANDS LARGEST DISTRIBUTOR OF COMMERCIAL USED TRUCKS

## WIDE VARIETY OF REEFERS, DUMPS, BOX TRUCKS AND SPECIALTIES

### THE POWER OF FOUR



**BUY YOUR NEXT "HINO" FROM US**



### 2012 FUSO CAB & CHASSIS - MULTI-UNITS AVAIL



2012 Mits-FUSO Cab & Chassis Available. FE 125,160,180 & 4x4's. AUTO, 12,500 to 17,995 GVW. Many Features, Great Fuel Efficiency!

### ATTENTION LANDSCAPERS



**DUMP TRUCK**

2005 Hino 185 Dump. AUTO, Diesel, 17,600 GVW, 201"WB, 16ft Dump, AC, PW, Hitch, Swing Rear Door, #0336, \$25,900



**ONLY 49K MILES**

2006 Isuzu NQR Crew Cab. ONLY 49K Miles, AUTO, Diesel, 17,950 GVW, Beaver-Tail Ramp, Tool Box, #2768, \$34,900.



**DUMP TRUCK**

2005 GMC C5500 Dump. ONLY 26K Miles, AUTO, Diesel, 19,500 GVW, 152"WB, 10ft Dump, AC, PW, PL, #3452, \$29,900.



**REEFER TRUCK**

2006 Chev W4500 Reefer Truck. AUTO, Diesel, 100k miles, 14,500 GVW, 151"WB, 16ft box, E-Track, Insulated body, AC, PW, #1436, \$25,900.



**MULTI-UNITS AVAIL.**

GMC W4500's Avail. AUTO, 14,500 GVW, 14ft-16ft Boxes, Lift-Gates, AC, PW, E-Track, AM/FM/CD, Starting at \$15,900(#6487).



**REEFER TRUCK**

2006 International 4300 Reefer Truck. Stick, 25,999 GVW, 232"WB, Diesel, 22ft box, Thermo-King, E-Track, Insulated Body, E-Track, #2668, \$33,900.



**LIFT-GATE**

2005 Freightliner M2 Box Truck. Stick, Diesel, 26K GVW, 24ft Box, Dual Tanks, Lift-Gate, AB, E-Track, #3802, \$23,900.



**Reefer - T/A**

2006 Hino 338 Reefer Truck. AUTO, 53K GVW, Diesel, Dual Tanks, 26ft Box, E-Track, Insulated Body, Side Door, #0020, \$30,900.



**32,900 GVW**

2009 FUSO FM 330 Box Truck. 105K Miles, Stick, 32,900 GVW, Diesel, Dual Tanks, 24ft Box, E-Track, #7665, \$47,900.



**CERTIFIED USED TRUCKS**

**WWW.TRUCKSELLERS.COM**

**Sale Hours : Mon-Thurs 8-6, Fri 8-5, Sat 8-Noon**

*Get The Most With The Post!*



## UPCOMING AUCTIONS

**PUBLIC EQUIPMENT LIQUIDATION AUCTION *for***  
**JENICAR BUILDERS CONTRACTORS CO., INC. &**  
**AREA CONTRACTORS & EQUIPMENT DEALERS**

**FRIDAY, APRIL 27, 9:30 AM • 269-281 ASTOR ST, NEWARK, NJ 07105**

INVENTORY OF EXCAVATION & GENERAL CONTRACTOR EQUIPMENT,  
 TRUCKS, TRAILERS & FLEET VEHICLES

**PUBLIC EQUIPMENT AUCTION *with equipment from***  
**CROWLEY CABLE CONSTRUCTION (Complete Dispersal) &**  
**AREA CONTRACTORS & EQUIPMENT DEALERS**

**FRIDAY, MAY 4, 9:30 AM • 24 COMMERCE PARK ROAD, POCASSET, MA 02559**

ENTIRE INVENTORY OF UTILITY INSTALLATION EQUIPMENT, TRUCKS & TRAILERS

**PUBLIC EQUIPMENT AUCTION *with equipment from***  
**THE SHELLY COMPANY &**  
**AREA CONTRACTORS & EQUIPMENT DEALERS**

**FRIDAY, MAY 18, 9:00 AM • 700 HART ROAD, COLUMBUS, OHIO, 43223**

FULL INVENTORY OF EARTHMOVING, SITE DEVELOPMENT & PAVING EQUIPMENT,  
 HEAVY TRUCK TRACTORS, DUMP TRUCKS, TRAILERS & FLEET VEHICLES

**TERMS:** Complete payment or a minimum requirement of 20% deposit day of sale in Cash, Certified Check or Guaranteed Funds.  
 Balance due within 4 days. MA Lic #AU736, Ohio Lic # 2002000176, Ohio Firm #2002000177

ONLINE BIDDING THROUGH EQUIPMENTFACTS

**CALL FOR INFORMATION AND PICTURE BROCHURES**

Salt Lake City, UT (801) 355-4500  
 Wharton, NJ (973) 659-3330  
 Milford, NH (603) 672-4100



Columbus, OH (614) 444-4300  
 Providence, RI (401) 455-0200  
 Boston, MA (617) 427-8888

275 Route 32, North Franklin, CT 06254, (860) 642-4200, Fax: (860) 642-7900

[www.petrowskyauctioneers.com](http://www.petrowskyauctioneers.com)



**2007 Dodge Ram 2500 SLT 5.9L**  
**Cummins Diesel, 4x4, auto, all power, very clean,**  
**#P7264, \$25,995 call 888-647-3568 (jb14eg)**



**2005/2006/2007 Hino Cab & Chassis, Under**  
**CDL, low miles, many different bodies available,**  
**THE TRUCK STORE, 508-328-8938 (rr14eg)**



**2011 Ford F250 SD XLT 4x4, 6.7L, 8 cyl., auto, Turbo**  
**Diesel, AC, P/seat, PW, PL, snow plow prep, 3.55 ratio, 10,000 GWV,**  
**Stk#11609F, MSRP \$45,280 - \$10,000 = SALE PRICE**  
**\$35,280, Framingham Ford, ask for Leo or Brian,**  
**866-204-5396 www.FraminghamFord.com (rr14eg)**



**2000 IH 4700 Mechanic's Truck, 466, 7 speed,**  
**6,000LB crane, lube system, air compressor, low pro, under CDL,**  
**\$20,999, Worcester, MA, JWP Sales,**  
**508-754-6268 or cell 508-277-6268 (rr14eg)**



**2001 Chevy 3500 Utility Body 2WD, gas, auto, lots**  
**of new parts, new paint on body, \$7,500, CAREY AUTO,**  
**Plympton, MA, 02367, phone: 866-637-4076,**  
**www.CareyTruckEquipment.com (rr14eg)**



**2006 GMC 3500 DUMP SL 4WD with 9' Fisher Minute**  
**Mount II Plow, 6.0L, 8 cyl., auto, 11,400 LB GVW, only 58K miles,**  
**Stk#13225, \$22,495, Dufour Motor Sales,**  
**978-345-4101, www.dufourmotorsales.com (rr14eg)**



**1994 Ford LTL9000,**  
**N14 Cummins, 40,000 rears,**  
**call for details, \$7,000,**  
**P&S Trucks and Parts,**  
**Lunenburg, MA**  
**866-377-8729**  
**www.pstrucksandparts.com**  
**(rr14eg)**



**2006 Dodge Sprinter High Capacity Cargo Van,**  
**Shelves, Mercedes Diesel power, roof rack, \$10,495.**  
**A New England Auto, 866-575-8903,**  
**see over 100 trucks at www.anewenglandauto.com (jb14eg)**

# ANDERSON MOTORS INC.

**GMC**
**AUTOCAR**
**FLEETWAY**  
Trailers / Bodies - Aluminum / Steel
**STARTRANS**  
Commercial Buses

**2012 VOLVO VHD 64FT200, D13500, 18SPD., 46 REARS. #111158**



**2013 VOLVO VHD64FT200, D-13 475, 8LL, 46,000 LB T-RIDE. #121123**



**GMC 3500 DUAL REAR WHEELS, 16FT BOX VAN W/RAMP. STARTING AT \$9,999, MULTIPLE UNITS AVAILABLE. #12104R**



**2007 GMC W4500 DIESEL, AUTO, 16FT BOX W/ LIFT GATE, CALL FOR SPECIAL PRICE !**



**NEW RHODES 28' ALUMINUM DUMP TRAILER.**



**2006 GMC C7500, DIESEL, AUTOMATIC, 26FT VAN BODY. #121126R**



**2012 VOLVO VNL 64T300, D13500, 18SPD., 46 REARS. #111156**



**2005 FORD E-450, 14 PASSENGER SHUTTLE BUS, DIESEL, AUTO, 137K MILES.**



**NEW 2012 STAR TRANS BUS, 14 PASSENGER, GAS, A/C. #111160**



**1995 VOLVO WG64T, TANDEM TRACTOR, AIR-RIDE. #111150A**



**2011 VOLVO 670, W/VOLVO D13, 500 HP., 18 SPD. #101149**



**2013 VOLVO VNL64T670 D13 POWER, 10 SPEED TRANS. #1211**

# 401-434-5900

## WWW.ANDERSONMOTORS.COM

**170 AMARAL STREET • EAST PROVIDENCE, RI 02915**

**HAMBLAMOS ESPAÑOL**





**2006 Komatsu WA200-5. 7200 hours, JRB coupler + 3rd valve, all options, ride, air, etc., 2.5 yd., \$57,500.**



**2006 CAT 315CL. 3100 hrs, long stick, hyd. thumb, 36" bucket, 28" shoes. Clean, Serviced & Ready, \$85,000.**



**1989 Dresser TD15E. 6600 hrs, good U/C, clean straight machine, 40,000 lbs., \$25,000.**



**2001 John Deere 410G. 5486 hrs., Extend-A-Hoe, 24" bucket, aux. hyd. to rear, power shift, \$36,000.**



**2010 Takeuchi TB235. 328 hours, Hyd. Thumb, 8000lbs. Why Buy New! \$38,500.**



**2011 JD 35D. 65 hrs, hyd. thumb, coupler, angle blade. Has everything, 8000 lbs. \$49,500.**



**1993 Hitachi EX 200-2, 5700 hrs, mech. thumb; 1994 Hitachi EX 150, 9100 hrs., nice hyd. thumb. Choice, \$29,500.**



**2007 Linkbelt. 240 X 2, 3800 hrs, 48" bucket, long stick, 32" shoes, clean & serviced. 55,000 lbs Ready to Work, \$95,000.**



**2006 Hyundai 160 LC-7. 3500 one owner hours, long stick, 36" bucket, Rockland hyd. thumb, 24" shoes, 8'6" wide. \$57,500.**

# 202

**TRUCK  
&  
EQUIPMENT  
603-899-2000**

**www.202truck.com  
RT 202 Rindge NH  
SALE & RENTALS - NO SALES TAX  
FINANCING & DELIVERY**



**1989 Ford F8000. 240 HP Ford diesel, 35,000 GVW, pintel hook & air, 9' body, only 120K miles, \$6000.**



**2003 Kenworth W900B. CAT C-15 @ 475 H.P., 8LL, 20+20P+46 Chalmers, susp., 16' steel dump, 231K miles, \$65,000.**



**2004 Mack CV713. 437 Mack, 10 speed, 18,20,+46, 17' steel body, 410K. Coming In.**



**1987 City Chassis with new 30' Steel tub, new brakes, used less than 200 loads, Pioneer hyd. load cover, lift axle, 11R24.5, \$20,000.**



**2002 16' Ox Body. Light duty in fair condition. Complete with piston & load cover, 60" side & gate, 3 chutes, \$4000.**



**2000 International 4700. 24' box with lift gate, T 444E @ 175 H.P., auto, under CDL, 25,500 G.V.W., \$9500.**

# CERRONE

**CHEVROLET • BUICK • GMC TRUCK**
**ROUTE 1, BETWEEN 95 + 295 SOUTH ATTLEBORO, MA 1-508-761-4800**

## CHASSIS—DUMPS—UTILITIES—RACKS—DUALYS WE STOCK THEM ALL!

2012 2WD CHASSIS DARK GREEN	#12040G	\$24,995
2012 2WD DUMP WHITE/BLACK	#12165H	\$31,995
2012 4WD CHASSIS DIESEL, SLE TRIM	#12119G	\$37,995
2012 4WD DUMP GREEN, HITCH, COVER	#12021G	\$34,995
2011 12' RACK WHITE	#11249H	\$28,995
2012 12' RACK RED	#12215H	\$29,995
2011 12' GRAIN BODY DUMP, SWING GATES	#11389G	\$31,995
2012 3/4 TON UTILITY-FLIP TOPS, LADDER RACK	#12142G	\$29,995
2012 1 TON UTILITY 4X4—PLOW PREP PKG	#12214H	\$32,995



## ONE TON PICKUPS—WE'VE GOT PLENTY!

2011 C3500 EX-CAB—P.WINDOWS/LOCKS	#11311G	\$27,995
2012 K3500 REG.CAB—PLOW PREP, H.D.TRAILERING, LOCKING AXLE, CAMPER MIRRORS	#12169G	\$29,995
2012 K3500 EX.CAB SLE, DURAMAX DIESEL, ALLISON AUTO., PLOW PREP., H.D.TRAILERING	#12155G	\$41,995
2012 K3500 CREW CAB-LT, INTERIOR PLUS PKG., PLOW PREP., H.D.TRAILERING, CHROME STEPS	#12186H	\$38,995
2011 K3500 CREW CAB DUALY LT—H.D.TRAILERING, INTERIOR PLUS PACKAGE	#11267H	\$37,995

[www.cerronegm.com](http://www.cerronegm.com)

PRICES INCLUDE GMC LOYALTY &amp; ALL REBATES. MUST TRADE IN A '99 OR NEWER VEHICLE



**CERRONE****SERVICE OPEN  
NIGHTS 'Til 8****CHEVROLET • BUICK • GMC TRUCK****ROUTE 1, BETWEEN 95 + 295 SOUTH ATTLEBORO, MA****1-508-761-4800****2012 SIERRA'S & SILVERADO'S**

- \*A/C, TILT & CRUISE
- \*LONG OR SHORT BED
- \*NO CHARGE TOOL BOX FOR COMMERCIAL CUSTOMERS
- \*#12044

**\$17,995****WE HAVE PLENTY ! SAME PRICE AS A 2011, PLUS A FREE BEDLINER !****www.cerronegm.com**

PRICES INCLUDE GMC LOYALTY &amp; ALL REBATES. MUST TRADE IN A '99 OR NEWER VEHICLE

**CERRONE****SERVICE OPEN  
NIGHTS 'Til 8****CHEVROLET • BUICK • GMC TRUCK****ROUTE 1, BETWEEN 95 + 295 SOUTH ATTLEBORO, MA****1-508-761-4800****2012 CANYON'S & COLORADO'S**

- \*TILT & CRUISE
- \*CARPET & ALL-WEATHER MATS
- \*BEDLINER
- \*#12100G

**\$15,995****www.cerronegm.com**

PRICES INCLUDE GMC LOYALTY &amp; ALL REBATES. MUST TRADE IN A '99 OR NEWER VEHICLE



**CERRONE****SERVICE OPEN  
NIGHTS 'Til 8****CHEVROLET • BUICK • GMC TRUCK****ROUTE 1, BETWEEN 95 + 295 SOUTH ATTLEBORO, MA 1-508-761-4800****HUGE VAN SALE—WE'VE GOT PLENTY****NO CHARGE BIN PACKAGE WITH EVERY VAN!****1/2 TON—HOLDS 2500LBS.....#12027G \$23,495****3/4 TON—HOLDS 3300LBS.....#12114G \$24,695****ONE TON—HOLDS 4200LB.....#12127G \$27,995****HI-CUBES****ALL INCLUDE PARTITION W/DOOR,PLYWOOD LINING,ROLL-UP DOOR****10'—CHOOSE ALUM. OR F.GLASS.....#11164H \$27,995****12'—STEP OR CHICAGO STYLE BUMPER...#11374H \$29,995****14'—LOCKING AXLE,CHROME TRIM.....#11310G \$30,995****17'—AEROCCELL.....#11407G \$31,995****TRADESMASTERS****ALL INCLUDE LADDER RACKS,CENTRAL LOCKING,SLIDING PARTITION DOOR****10'—9900GVW.....#12206H \$33,995****12'—12,300GVW.....#12163G \$36,995****14'—14,200GVW, CHROME TRIM.....#11435G \$38,995**
**12'—DEJANNA DURACUBE,SPLIT REAR DOORS,  
TOOL BOXES,SHELVING PKG., P.WINDOWS  
AND LOCKS,LOCKING AXLE.....#11237H \$35,995**
**www.cerronegm.com**

PRICES INCLUDE GMC LOYALTY &amp; ALL REBATES. MUST TRADE IN A '99 OR NEWER VEHICLE





55 KING SPRING ROAD  
WINDSOR LOCKS, CT 06096



# Public Equipment Auction Windsor Locks, CT Saturday, May 5, 2012

SPECIALIZING IN ALL TYPES OF EARTHMOVING AND  
HEAVY EQUIPMENT, FLEET VEHICLES, TRUCKS, TRAILERS, LANDCARE  
AND FARM EQUIPMENT SALES

Featuring Equipment Consigned by:

**DADDARIO  
BROTHERS**

Complete Liquidation!

**PROPERTY  
MAINTENANCE  
CONTRACTOR INC.**

Owner Retiring!

**REGISTRATION OPENS AT 7AM**

Pre-register 8AM-5PM

Monday-Friday April 30th - May 4th

**AUCTION BEGINS PROMPTLY AT 9:00AM**

Inspection times: Friday, May 4, 2012 9AM-5PM and  
Saturday Morning 7AM-9AM



TO CONSIGN A PIECE CONTACT SAM BY E-MAIL  
SAMSALSALES@SALESAUCTIONCOMPANY.COM

OR BY PHONE AT 860-729-1875 (CELL) 860-627-7506 (OFFICE)

CONSIGNMENTS ACCEPTED THROUGH WEDNESDAY, MAY 2, 2012

FOR A FULL LIST OF CONSIGNMENTS PLEASE VISIT US AT: [WWW.SALESAUCTIONCOMPANY.COM](http://WWW.SALESAUCTIONCOMPANY.COM)  
REMEMBER, WE HAVE THE LOWEST SELLER COMMISSION RATES IN THE INDUSTRY!!!



**One used 12' long  
truck body in great  
shape with removable  
sides, new black paint,  
and double acting tailgate.**

**\$2,700.00**

**Moroney Body**

Worcester, MA

**508-792-2878**

(rr14eg)



**2002 Dura-Tech Model HD-8**, Cummins @ 130  
HP, Remote control, 315 Original Hours, Excellent condition,  
3" & 1-1/2" screens, **Call: 603-770-5125** (ls14eg)



**2006 Summit Live Floor Trailer**, 48X102.  
Keith Walking Floor, 3.5" Pistons, Front Man Door, New Roll Tarp  
Canvas, 80% Tires, Tri Axle w/ Rear Axle Air Lift, **\$34,000.**  
**508-509-5117** (jb14eg)

**CAT Grapple off  
CAT 330DL  
Excavator**,  
Pin grabber, fits other  
excavators, like  
new...Model G130B,  
**\$15,900.**  
**203-605-3022**  
(tm14eg)



**USED ROLL OFF BODY IN GOOD WORKING  
CONDITION**, INCLUDES ALL HOSES, CONTROLS & HYDRAULIC  
PUMP, ALSO HAS STINGER PISTON. FROM END TO END IT'S 20' LONG.  
**\$4000 OBO.** FOR MORE INFORMATION CALL  
**508-888-1977**, LOCATED IN SAGAMORE BEACH. (wb14eg)



**1996 Strick 53' X 102' X 13'6" Van  
Trailer.** Rollup rear door, spring sliding suspension,  
alum. construction, **\$3995.** **888-212-5419** (mi14eg)



**1996 Mack DM690S  
Fassi F230SE sheet rock  
loader**, 300 HP, 7 sp, 18K  
fronts, 44K rears, Jake, tri axle,  
24' steel body, 227K miles, clean  
truck, **\$22,500,**  
**413-268-3600** or  
**413-535-7210**  
(jb14eg)



# TAYLOR & LLOYD, INC.

Since 1966 Family Owned & Operated



	<p>2010 IH 4400 18' X 102" REEFER VAN. 100K Miles, Auto, 10K ft Axle, 19K Rear, Carrier Unit, \$68,500.</p>	
	<p>2007 MACK J&amp;J Steel Body. 23K Miles, Automatic, 20 Frt Axle, 58 Rears, \$119,000.</p>	
	 <p style="background-color: yellow; color: black; padding: 2px; display: inline-block;">NON CDL</p>	 <p style="background-color: yellow; color: black; padding: 2px; display: inline-block;">The 2 in 1 Truck</p>
		
<p>2012 TERRA STAR. 300 HP DIESEL, 19,500 GVW, ALLISON AUTOMATIC, READY FOR BODY.</p>	<p>2012 FUSO FE 180. 18,000 GVW, CLUTCHLESS 6 SPEED, PW, PL, UNMATCHED FUEL ECONOMY. CALL JACK TO LEARN MORE.</p>	<p>BRAND NEW LEFT OVER!!! 2011 INTERNATIONAL 4300, DT466, AUTO, AIR RIDE, AIR BRAKES, VISOR, BEST PRICE ON NEW TRUCK AROUND!!!! SCALLSS</p>
		 <p style="background-color: yellow; color: black; padding: 2px; display: inline-block;">\$28,900</p>
<p>2008 4300 CREW CAB, DT AUTO., AIR BRAKES, 3500 RDS TRANS, HEAVIEST SPEC NON CDL AROUND.</p>	<p>2005 HINO 260 AUTOMATIC, HYDRAULIC BRAKES, UNDER CDL, 26' VAN BODY. \$29,900</p>	<p>2005 INTERNATIONAL 4700. 24' BOX TRUCK W/ LIFT GATE. AIR BRAKES, AUTO. 135K MI. DT466. \$28,900</p>
		
<h2 style="margin: 0;">(888)857-2925</h2>		<p style="margin: 0;"><b>Call Jack Coakley</b></p> <p style="margin: 0;">8 Railroad Avenue Bedford, Ma</p>



**25 CARGO  
VANS  
IN  
STOCK!!!**

# AUTO TOWNE

**SPECIALIZED TRUCK & VAN SALES**

**TEL: (888) 857-2918**



**\$16,995**

2007 Ford E350 SK Knapheide KUV Service Body, 5.4L, 8 cyl., auto, AC, tilt, ladder rack, SRW, 9,600 LB GVW, 91K miles, Stk#5928, \$16,995



**\$15,995**

2003 GMC 12' Rack Dump 4x4, 6.0L, 8 cyl., auto, AC, tilt, toolbox, 12,000 LB GVW, DRW, only 52K miles, Stk#5932, \$15,995



**\$44,995**

2005 Chevrolet C5500 Dump 4x4, 6.6L, 8 cyl., Duramax Diesel, Allison auto, AC, hitch, 19,500 LB GVW, only 10K miles, Stk#5933, \$44,995



**\$17,995**

2008 Ford E350 Cargo Van, 5.4L, 8 cyl., auto, AC, PW, PL, PM, cruise, 9,500 LB GVW, 39K miles, Stk#5926, \$17,995



**\$14,995**

2006 Chevrolet G3500 12' Box, 4.8L, 8 cyl., auto, AC, PS, PB, captain's chairs, 82K miles, Stk#5917, \$14,995



**\$12,995**

2005 ALLMAND TLB 425ESL Backhoe, 3 cyl., Kubota, 1,592 hours, ready to work, Stk#5832, \$12,995



**\$27,995**

2010 Ford E250 Refrigerated Van, Thermo King V300 Reefer w/standby, fully insulated, 4.6L, 8 cyl., CD, PW, PL, AC, 59K miles, Stk#5908, \$27,995



**\$29,995**

2007 Mitsubishi Fuso FE140 14' Dump Body, 4 cyl., auto, AC, PW, PL, PS, PB, tilt, DRW, 14,050 LB GVW, only 47K miles, Stk#5877, \$29,995



**\$21,995**

2008 Ford F350 XL SD 9' Rack Dump, 6.8L, 10 cyl., auto, PW, PL, PS, PB, hitch, 13,000 LB GVW, 86K miles, Stk#5919, \$21,995



**\$13,995**

2007 Chevrolet 2500 Express Extended Cargo Van, 4.8L, 8 cyl., auto, PS, shelves & bins, only 65K miles, Stk#5925, \$13,995



**\$12,995**

2007 GMC 2500 HD Utility Body, 6.0L, 8 cyl., auto, AC, PS, PB, step bumper, 9,200 LB GVW, ready to work, Stk#5910, \$12,995



**\$21,900**

2007 Chevrolet 3500HD Dump 4x4, 6.0L, 8 cyl., auto, AC, 6 new tires, PS, PB, ABS, 12,000 LB GVW, 77K miles, Stk#5861, \$21,900



**\$15,995**

2006 Ford E350 Commercial Cutaway 10' Spartan Utility Box, 5.4L, 8 cyl., auto, AC, roof access ladder, tilt, tool boxes, SRW, 91K miles, Stk#5915, \$15,995



**\$15,995**

2004 Ford F450 SD Mason L-Pak Dump, 6.8L, 10 cyl., auto, AC, PS, PB, hitch, ladder racks, tool box, DRW, ready to work, Stk#5913, \$15,995



**\$4,995**

1997 Isuzu NPR 12' Rack Body, 5.7L, V8, gas, auto, AC, toolbox, Stk#5927, \$4,995

**402 BROCKTON AVE ABINGTON MA . 02351**

**WWW.AUTOTOWNE.COM**

**WE BUY TRUCKS, VANS AND ANY COMMERCIAL VEHICLES**

# COLONIAL CHEVROLET OF ACTON

CALL US TOLL FREE 866-481-4576 YES YOU CAN HAVE IT ALL WITH COLONIAL

2012 Chevrolet Silverado 3500 LTZ Crew Cab, Stk#2622



- 18" Alloy Wheels
  - Navigation System
  - Power Sunroof
  - Z71 Package
- MSRP \$54,375  
-3,976 Discount  
-1,000 Trade Assist  
-2,000 Rebate  
-1,000 Private Offer  
Your Cost: \$46,399

**\$46,399**

2011 Chevrolet Silverado 3500 HD Dump Body, Stk#12058



- Power Windows
  - Power Locks
  - Power Mirrors
  - Plow Ready
  - HD Tow Pkg.
- MSRP \$45,636  
-4,869 Discount  
-3,000 Rebate  
-1,000 Comm. Rebate  
-1,000 Private Offer  
-1,000 Trade Assist  
Your Cost: \$34,767

**\$34,767**

2012 Chevrolet Express Utilimaster DRW, Stk#11918



- Chrome Pkg.
  - Locking Diff.
  - 6 Speed Auto
  - Captain's Seating
  - Ladder Rack
  - Low Profile Body
  - Locking Cabinets
- MSRP \$44,329  
-6,500 Discount  
-1,500 Rebate  
-1,000 Comm. Rebate  
-1,000 Private Offer  
Your Cost: \$34,329

**SAVE \$10,000**

2012 Chevrolet Silverado 2500HD Reg. Cab 4x4 w/Plow, Stk#2661



- Tow Pkg.
  - 6 Speed Auto
  - 6.0L V8
  - 116 amp Alternator
  - Off-Road Skid Plates
  - Locking Diff.
  - Fisher Stick Controller
- MSRP \$40,064  
-3,794 Discount  
-2,000 Rebate  
-1,000 Comm. Rebate  
-1,000 Private Offer  
-1,000 Trade Assist  
Your Cost: \$31,270

**\$31,270**

## CHEVY TRUCK MONTH

### ATTENTION LANDSCAPERS & CONTRACTORS



**WE HAVE DUMPS!**

NEW 2011 - 2012 Chevrolet Silverado 3500 HD Dump Trucks, diesel or gas, AC, PW, PL, stainless steel toolboxes, in stock now!



**MONEY MAKERS**

Brand New 2011-2012 Chevrolet Silverado 2500 & 3500HD & WT, reg. cab, ext. cab, 4x4's, with Fisher Minute Mount snow plows, 6.0L, V8 gas, auto, AC

**171 Great Road • Acton, MA 01720**

**WWW.COLONIALCHEVY.COM**

COME SEE YOUR DREAM TRUCK, BEFORE ITS GONE



\*Prices do not include additional fees and costs of closing, including government fees and taxes, any finance charges, any dealer documentation fees, any emissions testing fees or other fees. All prices, specifications and availability subject to change without notice. Contact dealer for most current information.



# COLONIAL CHEVY TRUCK MONTH

## COLONIAL-WEST CHEVROLET OF FITCHBURG

CALL US TOLL FREE 866-263-8712



**2012 SILVERADO EXT - SAVE OVER \$9,000 - OVER 60 IN STOCK!**



**CHEVROLET SILVERADO 2500 & 3500 HD/WT, REG CAB, EXT. CAB, 4X4'S, 6.0L, V8 GAS, AUTO, AC, MONEY MAKERS!**



2009 Chevrolet  
3500HD Crew Cab  
Dually 4x4, diesel,  
Allison auto, PW,  
PL, p/mirrors,  
AC, tow pkg.,  
CD, magnificent,  
\$35,999.  
Stk#125211A

**\$35,999**



2012 Chevy 3500 Rack  
Body Dump, new style  
Knapheide Platform  
body, 4.10 axle ratio,  
locking diff., plow prep.  
pkg, MSRP \$45,964,  
- \$3,965 discount, -  
\$2,000 rebate, - \$1,000  
trade assist, - \$1,000  
private offer,  
Your Cost -  
PRICELESS! at only  
\$37,999.  
Stk#12755

**\$37,999**



2011 3500 9'  
Easterner Dump 4x4,  
Tow & Snow Pkg,  
6 spd auto, extra  
sharp, Stk#11610  
\$44,085 MSRP  
-4,286 Colonial-West  
Discount  
-1,000 Trade Assist  
-1,000 Comm. Rebate  
-1,000 Private Offer  
-2,505 Rebate  
Buy for \$34,294

**SAVE OVER  
\$10,000**



2011 Chevy Express  
12ft Trade Master,  
6.0V8, 6 speed  
automatic, captain  
seating, chrome  
package, stock #11966  
MSRP \$42,467  
-\$3968 discount -  
\$1500 rebate -  
\$500 Private Offer,  
-\$1000 com rebate.  
Buy For \$35,499

**\$35,499**

**314 John Fitch Hwy • Fitchburg, Ma 01420**



**WWW.COLONIAL-WEST.COM**

**COME SEE YOUR DREAM TRUCK, BEFORE ITS GONE**



\*Prices do not include additional fees and costs of closing, including government fees and taxes, any finance charges, any dealer documentation fees, any emissions testing fees or other fees. All prices, specifications and availability subject to change without notice. Contact dealer for most current information.



**Chadwick-BaRoss**  
A STRONGCO Company

**Bangor, ME****Caribou, ME****Concord, NH****Chelmsford, MA****Westbrook, ME**

7540 02 Volvo EC210 with Propac 453 delimber. Very good. Reduced.  
\$60,000.00



7661 97 Holder 9700 Blade, dump body, and sander. 1600 hours.  
\$19,500.00



7662 06 Volvo L150E New rear tires. Nice Machine. 8400 hours.  
\$130,000.00



7810 08 Volvo L25B Full cab with heat and A/C. Skid steer coupler.  
\$45,000.00



7831 01 Volvo EC150 Coupler, digging bucket, hyd tilt bucket, thumb \$26,500.00



7826 02 JCB 407ZX Coupler, Bucket, and Forks. Hydraulics \$20,000.00



7823 04 Volvo EC240B Coupler, Digging Bucket, and Hydraulics \$62,000.00



7830 98 New Holland LX885 Full cab, Coupler, and Hydraulics \$11,500.00



7803 06 Volvo L110E Coupler, Hydraulics, GP bucket, Excellent 3700hrs \$135,000.00



7713 07 Volvo EC210C Digging bucket and hydraulic thumb 4400 hours \$105,000.00



7795 06 Powerscreen 1400T Nice screen. Ready for spring. \$89,500.00



7800 01 Volvo EC150LC New Factory Bottom, coupler, bucket and thumb. Nice Unit \$45,000.00

# CALL 877-540-3823

visit [www.chadwick-baross.com](http://www.chadwick-baross.com) or [www.CBused.com](http://www.CBused.com)





# NUTMEG INTERNATIONAL TRUCKS



Franklin CT
Hartford CT
North Haven CT
W. Springfield MA

Nutmeg Used Truck Center Located in our Franklin CT Facility

		 <p style="color: orange; font-weight: bold; text-align: center;">JUST IN TIME FOR SPRING</p>
<p>(3) 2005 &amp; 2006 IH 8600 Tandem Day Cabs, ISM Cummins Power, 10 speed, 450k miles, Super Clean Call For Sale Price!</p>	<p>2007 Isuzu FTR 25,900 GVW Isuzu Diesel Auto Trans Only 105k Miles 22' Reefer Body with KD II SR Unit only 7500 Hours # 10050 Price \$37,900</p>	<p>2008 GMC W3500 LANDSCAPER'S BODY. V8 GAS, AUTOMATIC, ONLY 40K MILES!!! 16' DOVE TAIL LANDSCAPER BODY. READY TO WORK, SAVE THOUSAND OVER NEW. <b>\$28,500. #10011</b></p>

CALL MIKE MC DONALD FOR ALL YOUR USED TRUCK NEEDS 860-308-6599

	<p style="color: yellow; font-weight: bold; border: 1px solid black; padding: 2px;">SEVERAL TO CHOOSE</p> 	
<p>2004 IH 4300 NEW 10' 5-7 YARD DUMP BODY. UNDER CDL, DT466-195HP, 6 SPEED, LOOKS AND RUNS GREAT! <b>\$28,500. #10056</b> also 01 IH auto under CDL</p>	<p>2005 IH 4300, 151k Miles, DT 466 215HP, Auto Trans, Air Brake, 24' Van with gate, Yellow, NAP, #10112, \$26,900</p>	<p>2008 Isuzu NQR. 105k miles, 17,995 GVW, C&amp;C Only, 176" WB, #10060. \$28,500</p>

		
<p><b>1979 Autocar Triaxle Dump.</b> Too many new parts to list, <b>\$15,000 OBO. 860-428-0600</b></p>	<p><b>JOHN DEERE 110TLB, 2003.</b> 1200 hrs., 4WD, HYDRO trans., Bobcat bucket, 10' backhoe, aux hyd F/R, <b>\$27,700.</b> N. Kingstown, RI <b>401-749-1623</b> (wb14eg)</p>	<p><b>36' 22-ton Kaufman Equipment Trailer in new condition!</b> GVW 45K lbs. <b>\$15,000. 603-887-4468</b> (wb14eg)</p>

	<p><b>Yellow Heart Pine.</b> Cleaned (no nails), 25,000 BD-FT of Timbers available, up to 27' long X 15" X 10", <b>\$1.50</b> a BD-FT. Approx 50,000 BD-FT of Heart Pine tongue and groove, cleaned - no nails; 10' long to 13' long, 6" to 10" wide, 3" thick, <b>.50 cents a BD-FT.</b> No. Dartmouth, MA <b>508-958-4094</b> (mi14eg)</p>	
<p><b>1998 GMC WITH STAHL USV BODY, RACK, 85K MILES, DIESEL AUTO, A/C, \$9,500. 508-364-6156</b> (wb14eg)</p>	<p><b>2003 GMC W3500 DIESEL BOX TRUCK.</b> AUTOMATIC, 92K MILES, GREAT CONDITION; <b>\$13,899. 508-888-1977</b> (wb14eg)</p>	<p><b>2005 LEEBOY 785 GRADER.</b> Front &amp; Rear Scarifier, Cummins 130 Hp, 1395 Hours, A/C. <b>\$69,000</b> <b>Call 857-991-3734</b> (ms14eg)</p>

		
<p><b>1998 GMC WITH STAHL USV BODY, RACK, 85K MILES, DIESEL AUTO, A/C, \$9,500. 508-364-6156</b> (wb14eg)</p>	<p><b>2003 GMC W3500 DIESEL BOX TRUCK.</b> AUTOMATIC, 92K MILES, GREAT CONDITION; <b>\$13,899. 508-888-1977</b> (wb14eg)</p>	<p><b>1991 Ford F450 Dump.</b> 7.3 diesel, auto, 87K miles. Nice truck, <b>\$4,000. 401-623-0347</b> (em14eg)</p>



## Commercial Department



**Dumps, Landscape Bodies,  
Service Bodies, Cab &  
Chassis, Fisher Plows**

**Call Lynn Shaw 860-829-3707**



**2008 Ford F350 XL 9' mason dump, 4x4, 9' Fisher plow, DRW, gas, #AP5861, \$31,999**



**\$31,250**

**2011 Ford F250 XL 8' Utility Body, 6.2L V8, automatic, 4 x 2, #115380**



**2011 Ford F550 XL 11 foot 3-4 yard mason dump, 4x4, 6.7L diesel, power group, auto, #115393**



**2012 Ford F350. 9' mason dump, 6.7L diesel, 4x4, DRW, power group, #125210**



**2012 Ford F350 XL 9 foot 2-3 yard dump, 4x4, DRW, power group, gas & diesel avail, #125179, #125180**



**2012 Ford F550 XL 4x4, 6.7L Diesel, 11' mason dump, dual rear wheel, #125115**



**2012 Ford F350 XL Reading Aluminum Service Body, 4x4, 6.2L gas, power group, #125220**



**2012 Ford F550 XL 9' Aluminum dump body, 9' Fisher stainless steel plow, diesel, 4x4, power group, #125109**



**2012 Ford F250 XL 8' Knapheide Utility Body, 4x4, 6.2L gas, power group, #125144**



**2012 Ford F550 XL 12' Landscape dump body, 4x4, V10 gas, DRW, #125139**



**CHIP BOX**

**2012 Ford F550 12' Knapheide Chipper Box, diesel, DRW, 4x4, Super cab, power group, #124145**



**2012 Ford F550. 9' Iroquois 4-5 yard dump, 6.8L V10 gas, 4x4, #125100**

Must qualify for all rebates. Must finance with FMCC in lieu of all rebates. Commercial rebates included to qualified buyers.



**250 Webster Sq. Rd • Berlin, CT • [www.morandeford.com](http://www.morandeford.com)**



# SEARCH ONLINE CLASSIFIEDS



**Browse online  
classifieds for Trucks,  
Equipment, Trailers, &  
more!**

**TruckAndEquipmentPost.com**

***Get The Most With The Post!***

# THOMPSON TRACTOR LLC. 860-963-1918

\*A DL HOLKE COMPANY\*

56 RIVERSIDE DRIVE THOMPSON, CT  
DAVE'S CELL 508-864-8874

**THOMPSONTRACTORLLC.COM**

**ALWAYS A BUYER  
FOR CLEAN LATE  
MODEL EQUIPMENT**



**RAWSON SCREENING PLANT, MODEL 3618, 3 YD. CAPACITY, REMOTE DUMPING GRIZZLY, EXTRA SCREEN, COMPLETELY REFURBISHED AT RAWSON FACTORY, WORK READY !**  
**\$27,900**



**CAT 312 EXCAVATOR, LOCAL TRADE, VERY CLEAN WITH EXCELLENT BOTTOM. \$34,500**



**2007 CAT 308C-CR, BLADE, WAIN ROY COUPLER WITH SWINGER AND 3 BUCKETS, 1450 HRS., 24" STEEL PADS. \$68,500**



**2003 DEERE 27C-ZTS, 670 ORIG HOME OWNER HRS., CAB-HEAT, BLADE, PLUMBING, PERFECT !**  
**\$24,500**



**2007 BOBCAT 430, CAB-HEAT+AIR, COUPLER W-2 BKT., 900 HRS., ZERO TAIL SWING, HYD. THUMB, MINT. \$34,500**



**2008 DEERE 310 SJ-TC, EVERY OPTION MADE, FRONT COUPLER, AUX. HYD., FRONT & REAR, RIDE CONTROL-LOADED. \$74,500**



**2008 NEW HOLLAND 2210, LOADER, QUICK HITCH, PTO + 3 PT HITCH, 31 HP., W/ 80 ORG. HRS. \$18,500**



**2007 CAT 303C-CR, LOADED, THUMB, COUPLER, AIR, 600 ORIG HRS., PERFECT! \$39,900**



**2006 DEERE 332, MINT LOCAL BUILDER, AIR, HYD. COUPLER, BKT. & FORKS, 600 ORG. HRS. \$36,500**

**25 YEARS OF THE CLEANEST, LOW HOUR  
EQUIPMENT IN THE NORTHEAST**



# BEAM TRUCK & BODY INC.

RI Dealer #647

433 CUMBERLAND HILL ROAD, WOONSOCKET, RI 02895



## 401-767-2639



### NEW - USED & RECONDITIONED DISPOSAL EQUIPMENT



2003 AUTOCAR DUAL STEERING, 37,000 MILES W/ 33YD. BRIDGEPORT MANUAL SIDE LOADER. \$37,500



2003 MACK RD 18&44 W/ 25 YD. 2R II, REARS & STD TRANS JUST DONE, 69,000 MILES.



2005 FREIGHTLINER 33,000 GVW W/ OLDER 16 YD. NEW WAY REAR LOADER. \$26,000



2013 KENWORTH W/ 75,000 LB. AMERICAN ROLL-OFF. FREIGHTLINER, MACKS, PETERBUILT, & CAT, ALSO AVAILABLE.



2007 INTERNATIONAL 4300 UNDER CDL, AUTOMATIC, AIR BRAKES, MOUNTING NEW AMERICAN 18,500 LB. HOOK ALL HOIST.



2013 MACK MR 20 & 52'S W/ NEW 40 YD NEW WAY MAMMOTH FRONT LOADER JUST IN 1. 2008 W/ NEW BODY ALSO AVAILABLE.

## WWW.BEAMTRUCK.NET



**2004 CAT 226**, full cab w/heat, one owner, only 585 hours, original CAT bucket, **\$16,000.**, Boston, MA, **781-831-5461** (rr14eg)



**1993 Chevrolet Silverado 1500 Ext Cab**, Classic 350 CI V8, ONLY 108K MILES, super clean inside and out, #TTP7123, **\$4,995** Call **888-647-3568** (jb14eg)



**2012 Ford E350**. 10' Unicell Aero body, 9,900 GVWR, 5.4L V8, power group, #125222 call **860-829-3707** (jb06eg)



**1999 Freightliner FL70 & 1999 GMC 2000 Oil Trucks**, both with CAT diesels, 3 compartment Boston Aluminum tank, 2000 Trans Tech 3 compartment aluminum tank, excellent condition, low miles, **THE TRUCK STORE**, **508-328-8938** (rr14eg)



**2007 Isuzu NPR 16' Box Truck**, auto, truck under lift gate, #5842, Call **866-587-7008** (jb14eg)



**2004 Dodge Ram 2500HD 4x4**, Hemi power, 80K miles, 8' bed, clean, set for Fisher plow, no blade, **\$10,488** Call **866-575-8903** see over 100 trucks at [www.anewenglandauto.com](http://www.anewenglandauto.com) (jb14eg)



**1997 Freightliner FL60 22' Box Truck**, Diesel, 5 speed, roll-up rear door, 22,500 GVW, **\$5,000**, **P&S Trucks and Parts**, Lunenburg, MA, **866-377-8729**, [www.pstrucksandparts.com](http://www.pstrucksandparts.com) (rr14eg)



**1991 International 100SER**. Diesel, standard, 339K miles, **\$6500**. Unlimited Uses for this Truck. Call for details **508-726-4271** (wb14eg)

**OVER 10 IN STOCK  
STARTING AT \$31,284**



**2012 E-350 15FT' BOX  
WITH AND WITH OUT ATTIC**



**2012 F-550 #9983**



**2012 F-350**



**2011 F-350 #9006**



**2012 F-450 #9932**



**2012 F-350 #1265**



**TASCA TRUCK CENTER**  
**DAN GAUTHIER TRUCK SALES MANAGER 800-476-0788**



**2011 F-350 #9163**



**2012 F-550 #9946**



**2012 F-350 #1288**



**2012 F-550'S OVER 25 IN STOCK**



**2012 F550 #1724**



**2012 F-350 XLT #1230**



**2012 F550 #1723**



**2012 F550 #1683**



**2012 E-350 #1342**

WE DELIVER ALL OVER NEW ENGLAND AND BEYOND.



**2012 F-550 #9730****2012 F-550 #1216****5 TO CHOOSE FROM****2012 F-550 #1289**

**8 IN STOCK  
SAVE UP TO  
\$13,000**

**2011 F-650 CHASSIS, CUMMINGS 240 HP, 560 TORQUE, 2200  
ALLISON AUTO, 26,000 GVW, HYDRAULIC BRAKES #9905**

**2012 F-350 #1330****2012 F-550 #9930**

# **TASCA TRUCK CENTER**

**DAN GAUTHIER TRUCK SALES MANAGER 800-476-0788**

**2012 F-550 #1263****16' FLATBED****2012 F-550 #1123****2012 F-550 #9902****2012 F-550 #9933****2012 F550 #1405****2012 F350 #1532****2012 F-250 #1252****MANY COLORS****2012 F350 #1269****MANY COLORS****2012 F450 #1753**

WE DELIVER ALL OVER NEW ENGLAND AND BEYOND.

**391 Loudon Road, Concord, NH 03301****(603)225-3361 • (800) 358-6007 • [www.ewsleeper.com](http://www.ewsleeper.com) • [info@ewsleeper.com](mailto:info@ewsleeper.com)****e.w.sleeper**  
C O M P A N Y I N C.**Serving construction contractors and municipalities since 1964**

2010 YANMAR SV100-1, HD blade, aux. hydraulics, HD hyd. Thumb, 54" hyd. Tilt grade bucket, 16" ditch bucket, 36" ditch bucket, hyd. Quick coupler, AC, heat, CD, 214 hours, 3 yr. warranty, excellent, Stk#CS1300, \$105,000.



1995 TAKEUCHI TB015, blade, hydraulic adj. tracks, good rubber tracks, 2,385 hours, needs bucket teeth, extra hydraulics, clean & ready to work! Stk#UE1103, \$8,900



2005 KUBOTA R520 LOADER, ROPS, HD 78" bucket 48" forks, hyd. Quick coupler, good rubber, 3,121 hours, ready for work, Stk#UL1108, \$25,000.



2000 NEW HOLLAND LW170, Cummins, ride control, AC, 3.5 yard bucket, Michelin radials, very clean, only 1,346 hours, Stk#UL1104, \$66,000



NEW 2010 KAWASAKI 50ZV, Cummins, 1.8 Cu. Yard bucket, JRB hyd. Quick coupler, ride control, AC, CD, 1,091 hours, Stk#KA1002, Call



2011 KAWASAKI 70Z V2, Cummins, 3.5 Yard bucket, ZF fully automatic trans., low hours, only 382 hours, Stk#KA1101, Call



1988 FMC VANGUARD 4000 SWEEPER, 8.2 Detroit reman., 2 gutter brooms, center broom, 8,276 hours, everything works, Stk#CS1203, \$10,900



2009 NEW HOLLAND L170 SKIDSTEER, hand controls, cab, heat, good rubber, weight kit, good bucket & edge, 1,156 hours, very clean, Stk#UZ1202, \$24,900



2001 ATHEY MOBIL M9D, Top Gun Mobil Sweeper, dual steering, dual gutter brooms, 14,387 hours, great condition, Stk#UZ1110, \$48,900



2000 ROGERS 35 TON LOW BED TRAILER, 22' flat, 8'6" wide, spring ride, 86" swing clearance, solid, Stk#CS1204, \$25,000



1985 EAGER BEAVER 20-TON TAG TRAILER, 8' wide, 17' deck, 5' beaver, 5' ramps, excellent tires & brakes, Stk#UT1110, \$5,900



1987 EAGER BEAVER, 8' wide, 17' flat deck, 5' ramps & beaver tail, good tires & brakes, excellent spring hangers, Stk#UT1112, \$5,500



NEW 2007 NORAM 65E GRADER, Cummins QSB 4.5, 110HP, 12' Moldboard, full powershift trans., 6 Front, 2 Reverse, front mounted scarifier, 352 hours, Stk#ZZ0742, \$99,900



1995 BANDIT 1400 CHIPPER, Cummins 6 cyl., 14' hyd. feed gate, hyd. grapple boom, hitch, extra knives, 4,865 hours, ready to work, Stk#CS1200, \$25,000



2003 SCHWARZE M6000SE SWEEPER, new nose & radiator, good brooms, new batteries, 3,974 sweeper hours, 11,878 engine hours, ready for work, Stk#UZ1109, \$69,900



**J.W.P Sales Inc.**

**OFFICE (508)754-6268      PRE-OWNED TRUCKS      CELL (508) 277-6268**

		
2004 Ford E350 Cargo Van, gas, auto, side doors, barn doors, \$5,999.	2007 Dodge 3500 4x4 Crew cab 9' Dump body. Hemi V8, auto., A/C, 62k miles. \$25,999	2004 Ford F250 Extra Cab Lariat 4x4, power stroke diesel, auto, leather, only 60K miles, \$18,500
		
2008 Ford F-350 superduty, 4dr ex-cab short bed, 6.4 diesel, auto, 4x4, Lariat! leather, loaded with options, \$22,900	2011 Chevy Silverado 1500 LT Extra Cab 4x4, 5.3L, V8, auto, only 14K miles, remainder of factory warranty, \$24,900	2008 Chevy 1500 Shortbed 4x4, V8, auto, AC, 60K miles, \$15,999
		
2006 Ford F350 9' Flatbed Dually XLT 4x4, powerstroke diesel, auto, only 60K miles, \$20,900	2010 Ford Transit Cargo Van, 4 cyl, auto, AC, 32K miles, shelves & bins, factory warranty, \$18,900	2005 GMC Canyon 2WD, auto, AC, fiberglass bed cover, \$7,900

**314 SOUTHWEST CUTOFF (RT.20) WORCESTER, MA 01604 • WWW.JWPSALES.COM**



**Granite Blocks and Pieces for Sale.**  
Various sizes and shapes. I need it all gone. Come make an offer.  
508-285-3167 ext 203 (wb14eg)



**1980 850C Case Bulldozer.** 2310 hours, complete new Bottom, new paint, \$18,500.  
Abington, MA 781-953-7163 (wb14eg)



**2012 HAULMARK, 8.5 X 20, ENCLOSED CAR HAULER,**  
V-NOSE, 7K, \$5,495, RI TRUCK & TRAILER,  
20 ASTER ST., W. WARWICK, RI 401-821-3109 (lz14eg)



**1990 International 4900.** DT 466 motor, 5/2 speed trans, 3500 gallon aluminum tank, great back-up, water or site truck, \$11,900 OBO. 413-734-7396 (wb14eg)



**1992 Autocar 10 Wheel Dump Truck.**  
400 CAT 3406B 8LL, 450K miles, 15' dump body,  
\$15,500. 781-248-0736 (wb14eg)



**HI-WAY SANDER AND SWENSON CALCIUM SPRAYER**  
SYSTEM- CLOSED LOOP SYSTEM WITH ALL CONTROLS, TWO AVAILABLE!  
\$4499 EACH., GLOBAL TRUCK TRADERS,  
888-887-2041 (ls14eg)



**8' single wheel used utility body**  
\$2,900.00 cash and carry,

**Moroney Body**  
Worcester, MA  
508-792-2878  
(rr14eg)



**Wrecker Body Wreckmaster tow truck**  
body, extendable boom, winch, sling, strobe lights, tin work needs TLC, \$1,500/ OBO  
call 877-732-8978 (jb14eg)



# LEE PARTYKA

**Commercial, Fleet & Municipal  
SALES & SERVICE**



**877-221-5181 • 200 Skiff St. Hamden, CT 06517**



2011 Chevy Express Cutaway Unicell 12' single wheel dry freight. V8 automatic, AC, Fiberglass box provides 15% better fuel economy. Plywood lined with d rings. #C111411,



2011 Chevrolet Express Cutaway with Dual rear wheels and 15ft Areocell fiberglass Dry Freight Body, 6.0L gas, #C111637



2011 Chevrolet Silverado 3500HD, 84 CA 162 WB, PLOW PREP, TRAILER BRAKE, PW, PL, LOCKING REAR. TAKES 10'-12' DUMP OR RACK BODY, BIG REBATES AND 0% AVAILABLE FOR A LIMITED TIME, #C111530



2011 Chevy Express Cutaway. Automatic, locking differential, AM/FM, all power options, chrome package, SRW with 10ft Trademaster #C111495



2011 Chevrolet Silverado 3500HD, 13,200 gvw, 84ca, 162 wb, 4 yard mason dump. Brake controller, plow prep, power windows & locks, locking diff. Killer prices, and cheap financing! #C111409



2012 CHEVROLET SILVERADO 2500HD, 8' FISHER SNOW PLOW SNOW PLOW PREP PACKAGE HD TRAILERING EQUIPMENT POWER WINDOWS POWER LOCKS #C120082



2011 Isuzu NPR ECO MAX Exactly what we need for this economy! 20% increase in fuel economy!! Call to schedule an appointment to see how it can save your business MONEY! #C111500



2008 Isuzu NPR Dry Freight Box truck with Lift Gate, 6.0 litre V8 Gas engine, #C111205A



2011 Isuzu NPR with 5.2 liter turbo diesel engine, Utilimaster, Trademaster enclosed utility body, #C111703



2011 Isuzu NPR w Eco Max Diesel engine, 16' dryfreight box truck, #C111730



2011 Isuzu NPR ECO MAX New Isuzu Eco-Max Green short wheel base chassis with 12ft FRP box. Heated mirrors, Chrome wheel simulators and chrome grill, #C111291



All New 2011 Isuzu NPR EcoMax Exactly what we need for this economy! 20% increase in fuel economy!! Call to schedule an appointment, and see how it can save your business MONEY! #C111496



**NEW ENGLAND'S LARGEST  
CERTIFIED ISUZU DEALER**

**www.partykatrucks.com**





**1997 KENWORTH SLEEPER.** 550 CAT, 18 SPEED, 40,000 REARS, **\$7,500 OBO.** PLAINFIELD, CT  
**860-546-6112 OR CELL 860-608-0121** (ms14eg)



**1984 GMC Brigadier Dump:** CAT 3208, auto, 35,000 GVW, auto tarp, asp chute, air-elec to rear, pintle, too many new parts to list, work ready, nice truck, **\$5,950/Best offer,**  
**860-558-6756** (wb16eg)



**2005 Dodge Sprinter 3500 5 cyl Mercedes Benz turbo power,** Hackney body with racks & shelves, 70K miles, #K9280A, **\$19,977**  
**call 866-587-7008** (jb14eg)



**2001 John Deere 310E 4x4, X-Hoe,** 3rd valve, only 3,200 hours, one owner, **\$26,000.,**  
Boston, MA,  
**781-831-5461** (rr14eg)



**Truck Beds: Dual wheel and single wheel**  
**Truck Country Willimantic, CT 1-800-852-6004**  
**New Englands Truck Parts Source** (jb14eg)



**1935 FORD MODEL 48 FORDOR DELUXE HUMP BACK,** suicide doors, all original parts, spoke wheels, flathead V8, great project/parts car, stored inside,  
**asking \$5,500,**  
HARWICH, MA, Call Charlie  
**603-893-0109** (rr14eg)



**1988 Gradall 880C G-604-88H.** Diesel motors front & back, remote control. Includes 3 buckets,  
**\$8,000.** 508-726-4271 (wb14eg)



**1994 John Deere 310D 4x4 Backhoe Loader, X-Hoe, turbo,**  
**\$19,000, P&S Trucks and Parts, Lunenburg, MA**  
**866-377-8729** www.pstrucksandparts.com (rr14eg)



**2004 Chevrolet Silverado 1500 4x4,** Ext cab, Z71 Off Road, V8, CD, PL, PW, **\$8,495**  
**A New England Auto, 866-575-8903,**  
see over 100 trucks at [www.anewenglandauto.com](http://www.anewenglandauto.com) (jb14eg)

## L&K TRUCK BODY, INC.

258 Dover Road • Chichester, New Hampshire 03258

**603-798-5500**

NEW & USED LIFTGATES & REEFER BODIES



**2003 GMC 3500 REFRIGERATED CARGO VAN.** V8-GAS, AUTOMATIC, THERMO KING UNIT. **\$12,995**



**2001 MITSUBISHI FMMR.** 6 CYLINDER DIESEL, AUTOMATIC TRANS, 119K MILES, NON-CDL, 16 FT MORGAN REFRIGERATED VAN BODY, THERMO KING CD II UNIT, ELECTRIC STANDBY. **\$19,995.**



**20,000# Frt AXLE**

**TWO 1997 FREIGHTLINER FL112 TANDEM AXLE.** Cummins M11 - 350 Hp, 10 Speed Transmission, 20,000 lb Frt Axle, 40,000 lb Rears, LWB Chassis, Call For Pricing.



**2006 CHEVY 3500.** V8 Gas Engine, Auto Transmission, 12,00# GVWR, 12' Supreme Refrigerated Van Body, Carrier 305 w/ Electric Standby. **\$11,995.**



**2012 Ford E350 12' Box truck,** 5.4L V8 gas, AC, 9,900 GVWR, #125209 call **860-829-3707** (jb06eg)

# **WANTED!!! CATERPILLAR & KOMATSU EQUIPMENT**

**\$\$\$ WE PAY FINDERS FEE \$\$\$**

**DJD ASSOCIATES**



**BOSTON, MA**



**978-632-7999**

**FAX: 978-405-5200**

**EMAIL:**

**DJDASSOC@aol.com**





2010 GMC SAVANA CUTAWAY 14' UTILMASTER BOX WITH SIDE SERVICE DOOR, LOCKING REAR DIFFERENTIAL, 9,900 GVWR, 80" WIDE BODY, V8 GAS, #J9715, **\$35,477**



2012 GMC SAVANA CUTAWAY 10' TRADEMASTER SERVICE BODY VAN, LED REAR LIGHTS, LED CARGO LIGHTS, INTERIOR SHELVING, NAVIGATION, BACK UP CAM, #L9356, **\$42,777**



2011 GMC SIERRA 2500 HD EXTENDED CAB, 6.0L VORTEC V8, HD TRAILERING PACKAGE, POWER WINDOWS AND LOCKS, #K9043, **\$32,677**



2012 GMC SIERRA 2500HD 8' READING HYBRID SERVICE BODY, REGULAR LOCKING REAR DIFFERENTIAL\* 6.0 L GAS ENGINE\* #L9440, **\$35,177**



2012 GMC SIERRA 2500HD EXTENDED CAB WITH A 8' MSS SERVICE BODY, TOP LOAD BOXES AND FULL LADDER RACK\* LOCKING REAR DIFFERENTIAL\* 6.0 L GAS ENGINE\* #L9426, **\$37,777**



2011 GMC SIERRA 3500. UTILITY BODY, 6.6L DURAMAX DIESEL, CAMPER STYLE EXTERIOR MIRRORS, 3.73 REAR AXLE RATIO, LOCKING REAR DIFFERENTIAL, #K9032, **\$43,177**



# WWW.SCRANTONTRUCKS.COM



2012 GMC SIERRA 1500 4X4, 5.3L V8, POWER WINDOWS AND LOCKS, GREAT TRUCK FOR WORK OR PLAY, #SL9436, **\$31,635**



2012 GMC SAVANA 2500 EXTENDED CARGO VAN, 8600 GVW, V8, MANY VANS IN STOCK TO MEET YOUR NEEDS #L9325, **\$28,777**



2011 GMC SAVANA CUTAWAY WORK VAN READY FOR WORK WITH 6.0L VORTEC V8, #K9284, **\$33,377**

## 866-587-7008

40 Windsorville Rd. • Vernon, CT 06066

### SCRANTON GMC

COMMERCIAL TRUCK CENTER



2012 GMC SIERRA 3500 HD 9' 2-3 YARD "AIR FLO" DUMP, POWER WINDOWS\*POWER LOCKS\*POWER MIRRORS, TARP AND ROLLER\*PINTEL AND BALL COMBO #L9431, **\$41,777**



2011 GMC SAVANA CUTAWAY. 11' READING ALUMINUM LOW PRO SERVICE BODY WITH A 3 BAR LADDER RACK, LOCKING REAR DIFFERENTIAL, 6.0L GAS #K9264, **\$37,777**



2011 GMC SIERRA 3500HD CAB AND CHASSIS, DUAL WHEEL, 6.0L V8, READY FOR BODY, K9022, **\$33,877**



2005 DODGE SPRINTER 3500 HACKNEY SERVICE BODY WITH RACKS AND SHELVES, MERCEDES DIESEL POWER, #K9280A, **\$19,977**



2005 GMC C4500 CAB & CHASSIS DURAMAX DIESEL, ALLISON AUTO, 188" WB, 147,000 MILES, 4X2, #K9772A, **\$15,777**



2007 ISUZU NPR. 16' BOX, DIESEL, AUTOMATIC, TUCK UNDER LIFTGATE, #5842, **\$25,777**

## RIVERSIDE SERVICE

40 FALL RIVER AVE, RTE 6, REHOBOTH, MA • 508-336-9225

ALL YOUR SERVICE NEEDS

\*LIGHT DUTY\* MEDIUM DUTY\* HEAVY DUTY

\*OVER HEAD DAMAGE REPAIR

\*TRUCK & TRAILER REPAIR

\*COLLISION WORK

\*FUEL PUMPS

\*ALL MAKES ENGINE REPAIR

\*ELECTRICAL REPAIR

\*INJECTORS

\*FRONT ENDS

\*OIL CHANGES

\*ROAD SERVICE AVAILABLE

JUST ONE MILE EAST OF  
SEEKONK SPEEDWAY

MONDAY - FRIDAY 8AM - 5PM

SATURDAY - 8AM - 1PM

after hour and weekend repair  
available with appointment.



**PRE-OWNED AUTO LIFT GATE**  
EXCELLENT SHAPE, FLEET MAINTAINED, \$1775  
**ANDERSON MOTORS, 401-434-5900** (lz14eg)

**USED ISUZU,  
INTERNATIONAL,  
MITSUBISHI  
ENGINES &  
TRANS - CALL  
508-328-8938**



**1978 Mack Tandem axle dump,**  
300 HP Mack, 6 speed, work ready, \$9,500  
**Call 860-280-4140** (jb14eg)



**2006 Dodge Ram 3500 Lone Star Edition,**  
Cummins Turbo Diesel, 48K miles, hard tonneau cover,  
2WD, perfect tow vehicle, clean, #C7210, \$24,995  
**call 888-647-3568** (jb14eg)



**1985 Mack RD600 Roll-off Dump.** Runs well,  
\$11,500 OBO. **Bull's Eye Motors, Call**  
**603-679-2525.** (wb14eg)



**2011 Ford F350 SD 9' Knapheide Utility Body, XL,**  
6.2L, 8 cyl., auto, p/equip., cruise, CD, AC, 3.73 ratio, Stk#11584F,  
**MSRP \$38,195 - \$6,496 = SALE PRICE \$31,699,**  
**Framingham Ford, ask for Leo or Brian,**  
**866-204-5396** www.FraminghamFord.com (rr14eg)



**1995 Ford L8000.** 8.3 Cummins 225hp 33,000GVW,  
3000 gallon Tech Weld aluminum 1 compartment tank. Veeder  
Root meter with Smith printer. Bottom loading 216k.  
\$13,995.00 call Craig **401-231-6528** (wb14eg)



**CAT Asphalt Paver. Good condition, diesel,**  
\$6000 OBO. **401-781-5413** (em14eg)



**2005 FREIGHTLINER M2.** 26' BOX TRUCK, CAT  
C7 210HP. FULLER 6SPD. 307K. W/SIDE ROLLUP DOOR.  
COMPLETELY RECONDITIONED. VERY CLEAN IN AND OUT,  
\$16,900. **860-250-9118** (wb14eg)



**2004 Mack Granite Tractor.** 425 hp, Mack 10 speed,  
44,000lbs rears, 12,500 front axle. One owner truck in incredible  
condition, 502K miles, \$34,500. **401-397-3167** (em14eg)



**1996 CAT 320B.** Good bottom, runs great, 8430 hrs.,  
\$42,500. **401-641-4448** (wb14eg)



**1993 IH 4700 with 250 Sullair**  
**compressor.** Truck in excellent shape. Compressor  
needs rebuild. 129,033 miles on truck, \$9900.  
Hopkinton, MA **508-435-4731** (lo14eg)



TRUCK PARTS		TRUCK PARTS		TRUCK PARTS		TRUCK PARTS		TRUCK PARTS		TRUCK PARTS							
 <h1 style="text-align: center;">TRUCK COUNTRY</h1>																	
 <p><b>9' Chip Box Dump</b> nice shape, #123465, \$4,000</p>			 <p><b>8' Utility Body</b> SRW #123413 \$1,500</p>			 <p><b>8' Fiberglass Contractors Cap</b> ladder rack, #123458, \$1,500</p>			 <p><b>8' Electric Mason Dump</b> off Dodge, #123420, \$2,000</p>			 <p><b>14' Electric Dump Body</b> very nice condition, #113382, \$3,500</p>			 <p><b>8' Electric Dump</b> #123422 \$1,750</p>		
 <p><b>10' Knapheide Utility Body</b> DRW, #123417, \$1,500</p>			<p style="text-align: center;"><b>SEE MORE DUMPS, UTILITY BODIES, FLAT BEDS @ <a href="http://WWW.COUTUS.COM">WWW.COUTUS.COM</a> JUST CLICK SPECIALTY BODIES</b></p>			 <p><b>Leer 8' Contractors Cap</b> \$750, many other caps available</p>			 <p><b>9' Walk In Utility Body</b> very clean, 60" CA, DRW, #113305, \$4,500</p>			 <p><b>9' Electric Landscapes Dump</b> Body #113379, \$2,000</p>			 <p><b>9' Flatbed Body</b> DRW, #113377, \$1,000</p>		
 <p><b>Mid 90's Ford 8' Pick Up Bed</b> very clean, #123450, \$2,000</p>						 <p><b>Ford Super Duty Pick Up Beds.</b> very clean, many to choose, call now</p>			 <p><b>9' Electric Rack Body Dump</b> DRW, #123431, \$1,500</p>								
<p style="text-align: center;">  <b>TOLL FREE 1-800-852-6004</b>  <b>1535 WEST MAIN STREET, WILLIMANTIC, CT • <a href="http://WWW.COUTUS.COM">WWW.COUTUS.COM</a></b> </p>																	



# FRAMINGHAM



LINCOLN



**Rt. 9 East Bound • Framingham, Ma 01701**

**Dedicated to the Commercial Truck Business for over 35 Years**



**THERE'S ONLY 1 PLACE TO BUY  
FRAMINGHAM FORD!  
OVER 90 TRUCKS IN STOCK!**



**2012 FORD F150 FX4 4X4 CREW CAB, 5.0L, AUTO, TUXEDO BLACK, STK#12336F, CALL LEO.**



**2012 FORD F150 XLT CREW CAB, 3.7L, V6, AUTO, NICELY EQUIPPED, ECO-BOOST, WE HAVE MORE ECO-BOOST TRUCKS IN STOCK- POWER & ECONOMY - YOU'RE GONNA LOVE 'EM! STK#12156F**



**2012 FORD F150 PLATINUM 4X4 CREW CAB, ECO-BOOST V6, TURBO, GAS, AUTO, ALL THE TOYS, STK#12328F, CALL BRIAN**



**SAVE \$10,000**

**2011 FORD F250 SD CREW CAB XLT 4X4, 6.7L, 8 CYL., TURBO DIESEL, AUTO, AC, CD, P/SEAT, SNOW PLOW PREP, 10,000 GVW, STK#11812F, MSRP \$51,930 - \$11,000 = SALE PRICE \$40,930**



**SAVE \$9,610**

**2011 FORD F350 SD DUMP XL, 6.2L, 8 CYL., AUTO, AC, CRUISE, CD, HITCH, 4.30 RATIO, 13,000 GVW, STK#11324F, MSRP \$38,805 - \$9,610 = SALE PRICE \$29,195**



**SAVE \$6,496**

**2011 FORD F350 SD 9' KNAPHEIDE UTILITY BODY, XL, 6.2L, 8 CYL., AUTO, P/EQUIP, CRUISE, CD, AC, 3.73 RATIO, STK#11584F, MSRP \$38,195 - \$6,496 = SALE PRICE \$31,699**



**2012 FORD COMMERCIAL CUTAWAY CSV TALL ROOF, 6.8L, AUTO, AC, PW, PL, LIMITED SLIP, REMOTE KEYLESS, STK#12286, CALL BRIAN OR LEO, SEE MORE PHOTOS ON OUR WEBSITE.**



**2012 FORD F550 SD 9' DUMP 4X4, XL, 6.7L, 8 CYL., TURBO DIESEL, AUTO, AC, P/EQUIP, SNOW PLOW PREP, HITCH, 4.88 RATIO, 19,500 GVW, STK#12199F**



**2012 FORD E350 W/10' READING CSV COMMERCIAL CUTAWAY UTILITY, 5.4L, 8 CYL., AUTO, AC, 4.10 RATIO, 9900 GVW, STK#12256V**



**2011 & 2012 FORD E250 EXTENDED & REG. CARGO VANS, NICE SELECTION, SOME W/ RACKS & BINS TO MEET YOUR NEEDS, PLEASE CALL LEO OR BRIAN**



**SAVE \$7,634**

**2011 FORD F350 SD DUMP BODY 4X4, XL, 6.2L, 8 CYL., P/EQUIP, AC, SNOWPLOW PREP, 4.30 RATIO, 13,300 GVW, STK#11790F, MSRP \$43,915 - \$7,634 = \$36,281**



**2012 FORD TRANSIT CONNECT TAXI PKG PASSENGER MINI VAN, XLT, 2.0L, 4 CYL., AUTO, CD, CRUISE, AC, PW, PL, STK#11955D**

**866-204-5396**

CALL ABOUT OUR FREE LOCATOR SERVICE

[www.framinghamford.com](http://www.framinghamford.com)



FORD MOTOR CREDIT COMMERCIAL LEASE AVAILABLE ON ALL VEHICLES. CALL FOR DETAILS. \*DEALER RETAINS ALL REBATES. CUSTOMER MUST QUALIFY FOR REBATES ON FMCC FINANCING. REBATES INCLUDE RETAIL CUSTOMER CASH, FMCC BONUS, FORD COMMERCIAL CONNECTION, F-SUPER DUTY LOYALTY. LEASE PAYMENTS REQUIRE 20% DOWN. CALL FOR VEHICLE SPEC DETAILS. NOT ALL CUSTOMERS WILL QUALIFY. PRICE SUBJECT TO CHANGE.



**CALL: BRIAN T. MCNULTY (HE'S THE GUY ON THE LEFT), COMMERCIAL TRUCK SALES  
508-532-3215**

**OR LEO KERIVAN (HE'S THE OTHER GUY!), COMMERCIAL TRUCK MANAGER  
508-532-3273**







# CONSOLIDATED TRUCK & EQUIPMENT INC.

231 Plain St. (Rte.118) Rehoboth, Ma

WWW.CTEI.INFO



New Palmer 26' Steel Dump Trailer, 54" Sides and Tail Gate, 1/4 AR400 Floor, 7 Ga Sides, Horizontal bracing, 2-speed landing gear, 18" Chassis Beam, 60K Single Point Suspension, 24.5 14ply, Hub Piloted Steel wheels, LED Lights, 4 Wheel ABS, 25K axles, \$41,500.00 Includes FET



New Challenger 26' Steel Trailer, 60" Sides, Full 1/4" Hardox Body, Hi-Lift Tail Gate, 2-Speed landing Gear, Tapered Nose, 60K Single Point Suspension, 25K axles, LED Lights, 4 Wheel ABS, 24.5 16ply tires, Hub Piloted Steel wheels, \$53,350.00 Includes FET

Bibeu 14' x 48" x 60" Replacement Body Shell Model M1  
48" sides Mild Steel 3/16" 1/4" T1A Floor  
60" gate  
30" Cab shield  
Cash & Carry \$8533.87  
Includes State & FET Tax



Bibeu 17' x 48" x 60" Replacement Body Shell Model M1  
48" Mild Steel 3/16" 1/4" T1A Floor  
60" Gate  
30" cab Shield  
Cash & Carry  
\$9395.14 Includes State & FET Tax



New 2011 Godwin Dump 9-10' U300 Body, 10'x96" steel, 30" sides, headboard, lights, hoses, G102 pump, tank, subframe, hoist, coal door, other sizes available.



20 TONS

New 2012 EAGER BEAVER XPT 20 Ton Trailer, 31' 4" L x 102" W, 21' deck, 6' beaver tail, 34" deck height, 72" ramps, Apitong Floor, 17.5 tires, Budd wheels, Also 25 Ton XPT Available.  
Also,  
1999 & 2004 20 XPT's in stock



Read RD 90B Ser#646388 Very Clean Machine



2001 STECO 26' Steel Dump, 96" wide, 56" inside height, T/A, single point susp., High-Lift Tailgate, electric tarp, ready to work!



1989 EAGER BEAVER 25 GLB 25-Ton Trailer, 96" wide, 33' deck height, 18' from neck to rear tires, spring susp., T/A, fixed neck, like new, Call

## PARTS DEPARTMENT SPECIALS



ASPHALT CHUTES: asphalt chutes for any body, big or small.



Saltdogg Walk Behind Spreader  
• One-piece fully-welded steel frame.  
• Large 1.5 cu. ft. polymer hopper.  
• Cap.: 100 lbs. of bagged salt, sand, or other free flowing materials.  
• Large 13" pneumatic tires.  
• Large flow regulator offers ease of operation  
Part# WB100B



THEY'RE BACK and IN STOCK!!!!  
2-way Tail-gate conversion Kits for Steel body Dump Trailers & Dump Bodies, will fit almost any body  
Also, aluminum kit now available

Distributors for: AERO-ROLLRITE • MOUNTAIN TARP • MERRIT • MAILHOT • SILENT DRIVE • WATSON CHALIN

CALL US 508-252-3339

# WANTED!!!



# MACK TRUCKS

**CAT, DEERE, BOBCAT EQUIP  
IN ANY CONDITION  
IMMEDIATE PAYMENT**



**CALL JOHNNY MACK  
HARTFORD, CT 860-883-1186**







**2001 Ford F250 XLT.** Super cab, 4x4, low miles, 5.4L V8, alloys, PL, PW, fog lamps, only 85K, **\$11,997**  
call **866-575-8903**  
see over 100 trucks at [www.anewenglandauto.com](http://www.anewenglandauto.com) (jb14eg)



**1999 Sterling,** Cummins M11 engine, 10 speed trans, 40k rears, has hydro wet system, **\$8500.**,  
**P&S Trucks and Parts,** Lunenburg, MA  
**866-377-8729** [www.pstrucksandparts.com](http://www.pstrucksandparts.com) (rr14eg)



**1997 Ford CF8000 18' Van Body,** 8.3L Cummins, auto, 33,000 GVW, curbside door, lift gate, very clean, very nice price, **\$6,500,** **CAREY AUTO,** Plympton, MA, 02367, phone: **866-637-4076,** [www.CareyTruckEquipment.com](http://www.CareyTruckEquipment.com) (rr14eg)



**2011 Ford E350.** Reading Aluminum CSV Body, 5.4L V8, automatic, AC, #115411  
**Central Connecticut's Super Duty Source,**  
**Morande Ford,** Call **860-829-3707** (jb14eg)



**2002 John Deere 410G Backhoe.** 2756 hrs, **\$39,500** or **\$36,000** without hammer.  
Call Tim **860-625-2385** (wb14eg)



**2003 MORGAN DRY VAN,** 22' box with 10' roll up side door and 3000lb lift gate, installed on your time  
**203-269-7100** (jb14eg)

**MIKE'S** Truck & Trailer Repair inc. Full Service Truck and Auto Repair Center.  
447 York Ave, Pawtucket, RI 02861 • (401) 725-2188

Truck & Car Computer Diagnostics ASE CERTIFIED RI EMISSIONS SAFETY TESTING

### MEDIUM/HEAVY TRUCK & RV SERVICES FEDERAL DOT & RI STATE INSPECTIONS

- \*All makes engine repairs
- \*Fuel pumps
- \*Brake work
- \*Electrical repair
- \*Injectors
- \*Oil changes
- \*Trailer repair
- \*Turbo
- \*Lift gate problems
- \*Welding fabrication
- \*Heavy equipment
- \*Front ends
- \*Rear roll-up door repairs
- \*Installation
- \*Wiring circuits

### FORD 6.0 DIESEL POWER STROKE SPECIALIST !



### DIESEL DIAGNOSTIC TROUBLESHOOTING SPECIALIST !



visit our website @ [mikestruckandtrailerpawt.com](http://mikestruckandtrailerpawt.com) • RI# 459ca



**1999 Ford LN9000.** Lift Axle, aluminum body, 55 GVW, excellent condition, **\$18,000 OBO OBO.**  
**401-781-5413** (em14eg)



**FLAT PROOF  
SKID STEER TIRES  
AVAILABLE !  
CALL FOR MORE  
INFO.  
SOUTHERN RI  
EQUIPMENT  
401-640-9303**  
(lz14eg)



**Case W20.** Needs motor, good everything. Will sell for parts, **\$4000.** Will sell parts. Framingham, MA **508-328-5945**



**2010 Toyota Tacoma SR5 Crew Cab 4x4,** Longbed, Barcelona Red Metallic, V6, auto, PW, PL, p/mirrors, back-up camera, keyless, CD, steering wheel controls, immaculate, only 24K miles, Stk#12744A, **\$29,995,**  
**COLONIAL-WEST CHEVROLET,** Fitchburg, MA,  
**866-263-8712** (rr14eg)



**AUSTIN WESTIN MOTOR GRADER,** VERY CLEAN AND WELL MAINTAINED! STARTS ON THE COLDEST DAYS! **ONLY \$5,900,** FOR MORE INFORMATION VISIT OUR WEBSITE: [WWW.DJDASSOCIATES.BIZ](http://WWW.DJDASSOCIATES.BIZ) OR CALL **DJD ASSOCIATES** **978.632.7999** (ls14eg)



**Jacobson F10 Mower Diesel,** 6 reel mowers, ran when parked, sold as is for parts or repair, also have F20 gas, Best offer, Call for more info **877-732-8978**



**BUSINESS LINK**  
**BECOME A MEMBER & RECEIVE**

No Cost Participation  
 Next-Day Service  
 Loaner Vehicles  
 Free Shuttle Service  
 Dedicated Account Manager  
 Financing Expertise  
 Extended Service Hours



## Commercial Truck Super Store

*Call Mark Richard At 978-829-2623*

### 2011 #1 RAM CAB & CHASSIS DEALER IN MA!!



**OVER 30 TRUCKS  
 ARRIVING!**

**ONLY 9,800 MILES**

2011 Ram 3500 HD  
 Crew Cab 8' Bed Dually  
 4x4, diesel, auto, PW,  
 PL, AC, very nicely  
 equipped, great for 5th  
 wheel, only 9,800 miles,  
**Was \$47,820,**  
**Priced too low to list!**  
**Call for details!**



New 2012 Ram 3500 Cab & Chassis  
 4x4, Hemi, remote start, trailer brake,  
 Stk#D123500 \$37,750 MSRP  
 Call for pricing



New 2012 Ram 3500 Reg. Cab 4x4 9' Easterner  
 Dump Body, Stk#D125960  
 \$35,970 MSRP  
 \$7,500 Easterner 9' Dump Call for pricing



2012 Ram 1500 Tradesman 4x4, gas,  
 auto, AC, PW, PL, slider, Stk#D194694,  
 MSRP: \$29,975, Your Cost \$22,990



New 2012 Ram  
 2500 SLT Crew  
 Cab 4x4, Diesel,  
 8' bed, NAV,  
 remote start,  
 Stk#D126072  
 \$55,505 MSRP  
 Sale Price  
 \$45,000

**SAVE  
 \$10,505**



2012 Ram  
 5500 Regular  
 Cab, diesel,  
 auto, nicely  
 equipped, roll-  
 off tarp, please  
 call Mark for  
 details.



**IF WE DON'T HAVE IT,  
 WE'LL GET IT!!!**

\*Must qualify for all rebates. See dealer for details.

**282 Lunenburg Rd. • Fitchburg, MA 01420**  
**www.ronbouchardchryslerdodge.com**







**2003 BEUTHLING B105D.**  
1 ½ TON STATIC,  
DIRECT DRIVE, KUBOTA  
DIESEL, SPLIT FRT DRUM.  
**\$5,500.**  
**508-643-0044**  
(ms14eg)

# JUST TRAILERS, INC.

1863 County St. • Attleboro, Ma 02703  
508-761-9197 • Fax 508-399-8160  
www.justtrailers.com • paul@justtrailers.com



**1996 Caterpillar 416B backhoe.**  
4600 hours, **\$15,000.**  
**603-887-4468** (wb14eg)



**John Deere 450B Loader.** Engine, drive train,  
steering work excellent, tracks and bottom 90%. Needs  
nothing, **\$7950 OBO.** **401-374-9115** (ml16eg)



**NEW AND USED TRAILERS FOR THE  
TRANSPORTATION AND CONSTRUCTION INDUSTRIES**



**1988 YANKEE 100YD WALKING FLOOR TRAILER.** VERY GOOD FLOOR, TIRES, BRAKES, INCLUDES ROLL TARP, **\$8500.** **802-464-2637** (wb16eg)



**1999 International 4900 Garbage Rendering Truck.** Rebuilt motor, transmission, helper axle 20,000, new inter cooler, fuel tank & front springs, heated body w/divider, **\$19,500.**  
**603-321-9590** (wb14eg)



**2006 16' Grassmaster Mower Body.**  
Good condition, spring assist ramp, **\$3,500.**  
**508-326-4956** (wb14eg)



**1980 JOHN DEERE 544-B LOADER.**  
NEW RADIATOR; NO LEAKS; WELL MAINTAINED AND  
READY TO GO TO WORK! **\$17,499.**  
**508-888-1977** (wb14eg)



**1997 MR Mack.** 300HP 740. Allison auto, 12kFRT 23kr on air, 1122.5 tires on steel HP, 10' usable frame, low Georgia miles, **\$11,500. OBO.** **603-642-6677** (wb14eg)



**2007 Ford 250 XLT Super Duty Diesel:**  
Very clean, low mileage, **\$20,000 O.B.O.**  
Stafford Springs, CT. **860-559-2004** (lo14eg)



**1989 LN9000 10 Wheeler.** rack body dump, 350 engine, 8 LL, no rust, excellent condition, **\$7500 OBO.** **401-781-5413** (em14eg)



**Concrete Encased Steel  
8000 Gal AST 4000 /4000 split.**  
Tank is complete w/ all required safety  
equipment and pumps. Includes a dual fuel  
gasboy dispenser.  
**\$25,000.00 plus delivery.**  
We can also provide licensed technicians for turn  
key installation. Tank new is  
**\$40K plus.** Scott **508-737-7134**  
Auburn, MA (wb14eg)



**RHODE ISLAND TRUCK SALES****155 Amaral St. E. Providence, RI 02915****401-640-7878****SALES \* SERVICE \* PARTS \* POWER-STROKE SPECIALIST  
\* DIESEL \* COMPLETE BODY AND PAINT\*****www.ritrucksales.com****Switch-N-Go™**  
DETACHABLE TRUCK BODY SYSTEM**2005 FREIGHTLINER M2, 26 FT  
AMH MOVING BODY. \$24,000****2008 FORD F-350 XL, FLAT BED BODY,  
W/GOOSE NECK HITCH, AUTO, 6.4L  
DIESEL, RUNS GREAT !! 157K MILES.  
\$12,000****2008 FORD F-350 XLT, DIESEL,  
4X4, CAB & CHASSIS. \$15,500****2003 GMC WT5500,  
19 FT JERR-DAN ROLL-BACK BODY.  
\$18,000****(2) Elgin Pelican Sweepers,  
1989 & 1994. Ready to Work, \$5500 each.  
860-836-1726 (wb14eg)****1995 Volvo White Sleeper, Cummins N14, 10 spd.,  
\$5,500, P&S Trucks and Parts, Lunenburg, MA,  
866-377-8729, www.pstrucksandparts.com (rr14eg)****2007 GMC Sierra 2500 SLT Duramax  
Diesel, Allison auto, crew cab, 4x4, leather, moonroof,  
short bed, has everything, #P7287, \$24,995 call  
888-647-3568 (jb14eg)****2006 Ford F350. 4x4 Crew Cab; 6.0L V-8 Diesel;  
Loaded; One Owner, Excellent Condition; 97,000 Miles;  
\$22,400. 603-361-8152 (wb14eg)****2001 Interstate 10 ton Tag Trailer with  
air brakes. \$4000 OBO.  
Call Steve 508-887-1436 (wb14eg)****1996 Ford Mini Bus V8 gas, auto, AC, dual  
wheel, make a great party bus or airport limo,  
\$3,495/OBO call 877-732-8978 (jb14eg)****Lowbed Johnson**  **\$98./hr.\*****Moves Construction Equipment**  
*Serving Massachusetts and So. N.H.***\* 3 to 5% Surcharge****1-800-660-2412****1995 Case 580L: 4x4, Extendahoe, 4in1 bucket,  
new pads and good tires, 7250 hrs, \$22,000 OBO.  
857-204-2264 Boston MA (wb14eg)****2007 GMC 12' CUBE VAN. 4.8 LITER GAS ENGINE,  
ONLY 91,000 MILES, AUTOMATIC, RAMP, 8600 GVW, NO DOT  
NEEDED, SUPER CLEAN! \$15,900 #10041.  
860-308-6599 (jb14eg)****1996 Valmet  
546C Forwarder  
excellent condition,  
\$40,000  
also have JD 540 Skidder  
413-268-3600 or  
413-535-7210  
(jb14eg)**



# Vendetti

MOTORS

# GMC

GMC BUSINESS CENTRAL

# 50th Anniversary

## WE HAVE THE RIGHT INVENTORY & 0% FINANCING ON ALL SIERRAS

**AS SEEN  
AT  
NE GROWS  
SHOW**



**ADDITIONAL  
\$2750  
TRADE REBATE ON  
ALL DIESELS**

2012 GMC Sierra 3500 Cab & Chassis 4x4, gas, auto, AC, snow plow prep, brake controller, locking diff., 9' Knapheide Landscaper, curbside door, solid sides, dual tailgates, toolbox, poly fenders, chrome wheel simulators, & more! ready to go! call Rob today @ X233.



**0% financing Available**

2012 GMC Sierra 2500 Extra Cab 4x4, PW, PL, snow plow prep, locking diff., brake controller, Reading Utility Body, spray-in liner, ladder rack, hitch, call Rob today @X233.



**ADDITIONAL  
\$2750  
TRADE REBATE ON  
ALL DIESELS**

**MANY TO  
CHOOSE!!**

2012 GMC Sierra 3500 Cab & Chassis's, gas or diesel, power equipment on basic, with bodies, or without, ready to go! Reg. cab, Ext. cab, Crew cab, we've got it all, will build bodies to your specs, call Rob today @ x233



**\$14,995**

2004 Chevrolet W3500 Cabover, gas, auto, AC, very clean, 12' Dry Freight Box, only 26,000 miles, ready for work, only \$14,995. Call Rob today @ x233.



**ADDITIONAL  
\$2750  
TRADE REBATE ON  
ALL DIESELS**

**BARE CHASSIS**

2012 GMC Sierra 3500 Crew Cabs & Chassis's 4x4, Duramax Diesel, Allison trans, PW, PL, tilt, AC, remote keyless, power heated camper mirrors, snow plow prep, locking diff., brake controller, RWD, & more! Ready to install body of your choice, call Rob today @X233.



2009 Chevy C4500 12' Landscape Body w/ swing-out doors, 17,500 GVW, Allison trans, AC, PW, PL, cruise, alum. wheels, & more, low miles, one owner, ready to go, call Rob today @ x233.



**I'LL TAKE  
THE "WORK"  
OUT OF YOUR  
NEXT WORK  
TRUCK.**

**CALL ROB TODAY AT 508-528-3450 x233**



**GREAT FOR CONTRACTORS & DELIVERY**

2011 & 2012 GMC Savana Box Trucks, 10'-17', with & w/o toolboxes, side doors, ramps, Aero caps, & more!

**MON.-FRI. 9-6P.M. • SAT. by appointment**

**Call Rob Today @ 508-528-3450 x233**

Email: [RWebster@vendettiMotors.com](mailto:RWebster@vendettiMotors.com)

**1-888-VENDETTI x233**

[www.VendettiMotors.com](http://www.VendettiMotors.com)



**EASY TO  
REACH EXIT  
17 OFF I-495**

**411 WEST CENTRAL ST.  
FRANKLIN, MA 02838**

# Ballard

TRUCK CENTER



**280 Scituate Ave**  
**Johnston, RI**  
**MACK • UD**

**442 SW Cutoff**  
**Worcester, MA**  
**MACK • UD**

**124 Ashley Avenue**  
**W. Springfield, MA**  
**MACK • HINO • MITSUBISHI**

**1 Mack Drive,**  
**Avon, MA**  
**MACK • VOLVO • UD**

## 1-800-421-1576



**2012 MACK CXU613.** MP7 395 hp, M-Drive automated transmission, 12K front/ 40K rears, air ride, 180 WB. Stk#23791.



**2012 & 2013 MACK CHU613.** MP8 505hp, 18 spd, 12K & 14.6K front/ 44K and 46K rears, air ride, 219 WB. Many colors to choose from.



**2012 VOLVO VNL64T300.** D13 425hp, I-Shirt automated transmission, 176 WB. (3) in stock.



**2012 MACK GU713 ROLLOFF.** MP8, 425hp, automatic & manual transmissions, 20K front/ 52K rears, Camelback susp., 75K American Hoist installed and ready for work. Stk# 13674.



**NEW 2012 MITSUBISHI'S in stock.** Many models and colors to chose from. Some already have a body installed.



**NEW UD'S. MODEL 18000 TO 30000.** Automatic transmission, WB's available for your application.



**2006 UD 1800CS.** 175hp, automatic, 48,600 miles, 18 ft box with liftgate and e-trac. Price \$29,900. stk# 5003.



**2007 HINO 268A.** Standard cab, 220hp diesel, 6 speed, 24 ft body w/ roll-up door & Liftgate, 253" WB, 149,000 miles, stk# 72S50716. \$34,900.



**2005 FREIGHTLINER M2- 106.** 230 hp, 6 speed, 129,000 miles. Unique 26 ft bed with a solid side wall & liftgate. Stk. #5HU89051.



**2010 MITSUBISHI FE145.** 185hp, automatic, only 8,700 miles, 16 ft Supreme Kol-King body w/ reefer. Balance of warranty remaining. Stk# 8424.



**2006 HINO.** 175hp, automatic, new rubber, 172,700 miles, 16ft body. Stk # 10196. \$17,900



**2007 FREIGHTLINER M2 106.** 210 hp CAT, 6spd trans, air ride, 24 ft Dry Freight Body with Curbside Door and 2,500# liftgate. \$38,900. stk# 8858.

# BallardTrucks.com





**22' conveyor.** Belt has cleats in it, 110V electric motor, adjustable height, **\$1900.**  
Montgomery, MA **413-326-1054** (wb14eg)



**1998 VOLVO WG42T, SINGLE AXLE, TRACTOR, AIR RIDE SUSPENSION. CALL ANDERSON MOTORS FOR MORE DETAILS. 401-434-5900** (lz14eg)



**12 Ton Trailer.** Excellent condition, **\$2500 OBO.**  
**401-781-5413** (em14eg)



**Pick Up Caps Many to choose, call Art 866-333-0670** (jb14eg)



**1994 Toyota Land Cruiser Full time 4WD,** 3rd row seating, all power, **\$4,500**  
call **860-997-1361** (jb14eg)



## CAT Buckets

**325CL 52" w/pins**

**\$5000**

**Full Rotation Thumb 320CL**

**\$7500**

**202 TRUCK & EQUIPMENT,**

**603-899-2000** (ms14eg)



**Truck Accessories for Pickups to Big Rigs** toolboxes, fenders, cab guards, running boards, exhausts, bumpers, truck bodies, Call **NEW ENGLAND TRUCK DESIGN,** Sterling, MA **888-246-5716, www.Road-Craft.com**



**2006 FORD LCF, 149"WB, 120CA, 19500GVW,** 6 new tires, 75k miles, **\$13995.**  
**978-356-2916** (ka14eg)



**I-PAC DIAMOND TOOL BOXES. \$2,195**  
CANDIA, NH **603-483-2541** (ms14eg)



**2004 Chevrolet Silverado 3500:** Duramax Diesel, crew cab, dual wheel, 4x4, nerf bars, real clean #P6979 **\$19,995 888-647-3568** (jb14eg)



**Brand New 2011 Ford F250 XL 8' Utility Body,** 6.2L V8, automatic, #115380, **\$31,250**  
**Central Connecticut's Super Duty Source,** Morande Ford, Call **860-829-3707** (jb14eg)



**C-330C Hyster Roller.** Perkins diesel, runs well. Service manual included, **\$5000 OBO.**  
**603-765-9569** (wb15eg)



**CATERPILLAR D8K:** BEST ON THE MARKET!!!! NEW, UNDERCARRIAGE WITH LESS THAN 100 HOURS, JUST SERVICED & READY TO WORK, ONLY **\$52,900,** TRADES ACCEPTED, 5 YEAR NO MONEY FINANCING TO QUALIFIED BUYERS, VISIT OUR WEBSITE: **WWW.DJDASSOCIATES.BIZ** FOR MORE INFORMATION OR CALL **DJD ASSOCIATES @ 978-632-7999** (ls14eg)



## Pioneer Jaw Crusher

**15 x 36:**

75 HP Electric Motor,

**\$20,000.**

Henniker, NH

**603-496-7725**

(ms14eg)



**2005 Chevrolet Silverado K2500HD 4x4 Reg. Cab 8' Longbed,** LT Pkg., V8, auto, air, PW, PL, tilt, cruise, power seat, alloys, 110K miles, clean truck, excellent condition, **\$13,900,**  
**HILLISIDE MOTORS**  
Westport, MA, **508-636-5050** (rr14eg)



**Trailer - \$2500 call for details - Call Bill Pollack 888-857-2922**





37 County Road  
Route 106  
Plympton MA 02367  
PH: 781-582-1378  
FAX: 781-585-4438

## LET US HOOK YOU UP! HOOK-LIFTS, TRUCK BODIES, & TRAILERS READY TO GO!



**11' Heavy Duty Utility Body,  
\$2,500**



**Warner 8' SRW Utility Body w/  
Lift Gate, \$2,500**



**Enclosed 9' KUV Body, outside  
access, ladder racks, good  
condition, \$4,000**



**10' Rack Body w/ Eagle Lift  
Gate, \$3,500**

### DUMP TRAILERS

5'x8' Dump Trailer, 3000 GVW, \$2,800  
6'x10' Deck Over Dump, 7000 GVW,  
\$4,180  
6'x10' Low Pro Dump, 7000 GVW, \$4,340  
6'x10' Low Pro Dump, 11,900 GVW,  
\$4,840  
6'x12' Low Pro Dump, 11,900 GVW,  
\$5,400  
6'x14' Low Pro Dump, 13,800 GVW,  
\$7,490  
6'x16' Low Pro Dump, 13,800 GVW,  
\$8,100



**18' FRP Dry Freight Body,  
overhead door, curbside door,  
tuck away liftgate, exc. cond,  
\$3500.00**



**2001 International 4700 Lo Pro, 7.3L  
Turbo Diesel, Allison auto, 70K miles, runs  
& drives excellent, equipped with 15,000  
LB Switch-N-Go unit, \$24,500**



**(3) 2001 Ford F350 & F450, 7.3L  
diesel, auto. & std. trans., 2 & 4  
wheel drive, call for body options,  
starting at \$5,500.**



**2004 International 4600 Hook-Lift,  
DT466, auto, 26,000 LB GVW, air  
brakes, air ride, 54" Hook, 20,000 LB  
K-Pac Hoist, loaded.**



**2004 Ford F650 Hook-Lift,  
diesel, Allison auto, 50K miles,  
new Ampliroll 36" hook, set up for  
plow & sander, \$39,000**



**1997 Freightliner FL70 Hooklift, 3126  
CAT diesel, automatic, 246,000 miles, new  
injectors, runs great, 26,000 GVW, new  
Ampliroll A195, 54" Hooklift w/ 18,000LB  
capacity, \$34,500**

**SALES,  
SERVICE,  
PARTS**

**CALL TOLL FREE: 866-637-4076  
WWW.CAREYTRUCKEQUIPMENT.COM**

**CUSTOM METAL  
FABRICATION  
AVAILABLE**





**Kato 770  
Excavator**  
original owner,  
new bottom, work  
ready, **\$10,500**  
Call  
**860-280-4140**  
(jb14eg)



**2002 Chevrolet Silverado 2500HD  
Duramax Diesel**, Allison auto, 4x4, crew cab,  
tonneau cover, clean, #P7253, **\$14,851**,  
Call **888-647-3568** (jb14eg)



**2011 Ford E350 Cargo Van**: 5.4L V8, power group,  
econoline cargo pkg, AC, 373 axle ratio, tow pkg, stability control,  
#115395, **Central Connecticut's Super Duty Source**,  
**Morande Ford**, Call **860-829-3707** (jb14eg)



**1999 Kenworth Tri Axle 19' Dump Body**, 18F/46R,  
3406E engine, 8LL, needs engine,  
**THE TRUCK STORE**, **508-328-8938** (rr14eg)



**2012 Ford Transit Connect Taxi Pkg Passenger  
Mini Van**, XLT, 2.0L, 4 cyl., auto, CD, cruise, AC, PW, PL,  
Stk#11955D, **Framingham Ford**, ask for Leo or Brian,  
**866-204-5396** www.FraminghamFord.com (rr14eg)



**2006 Ford F350 XL**, AC, 29K miles, 1 year old  
3-4 yard dump, 9 foot HD Fisher Plow, like new, always  
garaged, **\$26,800 OBO**. **860-916-5390** (wb14eg)

**used  
tire**  
**warehouse inc.**

35 County Rd.  
W. Wareham,  
MA 02576

Minutes From  
I-195 & I-495

Toll Free  
**888-473-9480**  
Local  
**508-295-4300**



**\$AVE ON YOUR  
NEXT SET OF TIRES**

**Commercial Trucks  
Tow Trucks • Campers**  
•Inexpensive Tire Replacement

**WARRANTY**

**1000's of Tires in Stock  
13" to 24.5" Available**

**Because everyone rides on used tires...**

**www.UsedTireWarehouse.com**

**RHODE ISLAND  
TRUCK SALES**

**2ND SHIFT NOW OPEN !!**

**4:30 - 8:30**

**WALK IN TRUCK SERVICE.**

**ALL YOUR NEEDS,**

**AFTER HOURS !!**

**CALL 401-640-7888** (jb12eg)



**1991 Ford F-800 Dump**. Automatic, diesel,  
55000 GVW, 50K miles, lift axle **\$16,000 OBO.**,  
**401-781-5413** (em14eg)



**1995 Chevy C3500 Service Truck**. Reading  
Utility Body. Set up for Plow, Needs Tires... **\$5,500**.  
**PLEASE CALL 781-944-1422** (em14eg)



**1998 Kenworth T800 Tractor**. Runs great, 360K miles.  
**\$28,000 OBO**. **Bull's Eye Motors**, Call  
**603-679-2525**. (wb14eg)



**2002 UTILITY 48'X102"X162"**.  
CURTAIN SIDE. VERY GOOD SHAPE, NEEDS KING PIN.  
**\$10,200 OBO**. **860-250-9118** (wb14eg)



**2004 FORD F550 XL L-PACK 12' DUMP  
W/OVERHANG**, 6.0L V8, Power Stroke Diesel, auto,  
drop-side, toolboxes, 201" WB, 17,500 GVWR, tow pkg,  
Stk#13372, **\$12,500**, **Dufour Motor Sales**,  
**978-345-4101**, **www.dufourmotorsales.com** (rr14eg)



**5YR/175,000 MILE WARRANTY**

**3.9% FINANCING**

**ALL NEW FG 4X4'S - 2 IN STOCK!**

**4X4**

# MOORE FUSO TRUCK

80-84 High St. Danvers, Ma. 01923

**NEW MITSUBISHI TRUCKS ARE BUILT FOR RELIABILITY & DURABILITY. CONTACT KEVIN FLAHERTY 978-815-2047**



**TRADES WELCOME**



**14K GVW, DIESEL, AUTO., AC, PW, PL, TILT, 7900 LB PAYLOAD, YOUR CHOICE, \$43,995.**



**16K GVW, DIESEL, AUTO, AC, CD, LOADED, W/EXTRAS, 16' MORGAN BODY W/ ROLLUP DOOR, SPECIAL DEMO PRICING, \$46,695**

**CALL FOR FREE ONSITE DEMO**

**FE160 & FE180 CHASSIS IN STOCK! 16K-18K GVW, 14'-20' BODIES.**



**BUILD IT YOUR WAY!!!**

GREAT SELECTION OF NEW FUSO TRUCKS-DESIGNED TO GIVE YOU LOWER OWNERSHIP COSTS  
BETTER FUEL ECONOMY-18K MILE SERVICE INTERVALS-5 YEAR/ 175K POWERTRAIN WARRANTY,  
CALL KEVIN TODAY C. 1-978-815-2047 & HE'LL BRING A NEW FUSO DEMO TO YOU!!!!!! LOWER COST OF OWNERSHIP  
BETTER FUEL ECONOMY 18K MI SERVICE INTERVALS 5YR/175K POWER TRAIN WARRANTY  
**GREAT FINANCING TERMS AVAILABLE - ALL TRADE INS WELCOME**



# MOORE GMC TRUCK INC.

80-84 High St. Danvers, Ma. 01923

CALL KEVIN FLAHERTY 978-815-2047 Cell 978-815-2047



WE ARE PROFESSIONAL GRADE®

**WWW.MOOREGMC.COM**  
Ask For Kevin Flaherty Comm Trucks

**THE NORTHEAST #1 COMMERCIAL GMC TRUCK DEALER**

WE SPECIALIZE IN COMMERCIAL TRUCK SALES, SERVICE & PARTS

**NEW 2011 K3500 DUMP-4X4**

**0% FINANCING AVAILABLE**



13K GVW, 11' AIR FLO DUMP, LOAD LVR TRAILER PKG, V8, AUTO., A/C, STK#13580. "DROP SIDES"

**NEW 2011 K3500 4X4 CHASSIS DARK BLUE**

**BUILD IT YOUR WAY**



13K GVW, V8, AUTO., A/C, PLOW PREP, PW, PDL, TILT, HTD CAMPER MIRRORS, STK#13655- 0% FINANCING AVAILABLE.

**NEW 2012 GMC SIERRA 3500 CREW**

**CHASSIS CAB**



4X4, V8, AUTO, PLOW PREP, PW, PL, CAMPER MIRRORS, CD, BRAKE CONTROL, STK#13780 \$34,900

**NEW 2010 GMC 12 PASSENGER VAN**

**MUST GO**



V8, AUTO., A/C, PW, PL, HTD MIRRORS, DEEP TINT GLASS, STK#13026. \$29,995

**2012 GMC K2500 4X4 UTILITY BODY**



9,500 GVW, V8, AUTO., A/C, PLOW PREP, 8' READING SL UTILITY-TRL PKG, STK#13843 \$34,495

**NEW G2500 EXTENDED CARGO VAN**



V8, AUTO., A/C, PW, PL, HTD MIRRORS, ASK ABOUT FREE BIN PACKAGE, STK#13791. \$27,495

**NEW 2011 GMC 17' AEROCCELL VAN**



V8, AUTO., A/C, LOCK DIFF, ROLL UP DOOR, FULL HEIGHT WALK IN STK#13727P. PRICED FOR A QUICK SALE \$31,900

**NEW 2011 GMC G3500 CARGO VAN**

**ASK ABOUT BIN PKG**



V8, AUTO, A/C, PW, PL, CD, HTD MIRRORS, CHROME PKG, LOCK DIFF. STK#13582 \$29,795

**NEW 2011 GMC 16' SUPREME VAN**



12,300 GVW, V8, AUTO. A/C. AM-FM, 16' SUPREME VAN BODY, ROLL UP DOOR, STK# 13648. \$31,995

ALL REBATES TO DEALER- PRICES SUBJECT TO CHANGE



# Jarvis Creek Truck Sales & Service LLC



**114 School Ground Rd, Branford, CT**

**203-488-4008**

## CT's Newest Used Truck & Equipment Dealership



1998 Mack CL-700 Elite Tri Axle Dump 490HP, 18 sp, maxi torque, 58/20/20, 17' steel body, rebuilt motor, \$33,999



1989 Freightliner FLD 120 SD, Tri axle dump, rebuilt 425 CAT, Allison auto, 44K rears, 18K fronts, 20K lift axle, 17 ft steel body, Richards cover, \$29,999



2007 Peterbilt 379 Tri-Axle Dump, 475 CAT, 18 sp Fuller, 46K air ride, 20K fronts, 20K lift axle, 17' steel body, hyd cover, only 150K miles, like new, Pre-emissions, \$109,999



2003 Mack granite CV713 Tri axle dump, 427 HP, 10 sp, 46K/18K/20K, 17' steel body, Richards cover, 210K miles, runs good, \$62,999



2000 Western Star Foundation Crane, form handler, 475 CAT, 8LL Fuller, 46K rears, 20K fronts, 25K lift axle, only 120K miles, \$99,999



2002 Mack RD Tri axle dump, 460 HP, 8LL, 44K rears, 18K fronts, 20K lift axle, 17' body, elec cover, 416K miles, \$38,999



1999 Peterbilt Hook Lift Allison auto, 350 CAT, Steller 60,000 lb. hook lift, hoist is like brand new, \$28,999



2003 Ford F350 8' flatbed, 4x4, Powerstroke Diesel, auto, 140K miles, \$8,999



ATTN TREE HUGGERS

1998 GMC 6500 Skyco 55' reach height, 250 CAT, auto, tandem axle, utility body, DOT inspected, low miles, \$28,999



12 Foot Avalanche Snow Pusher for backhoe steel cutting edge, like new, \$4,299



1987 Peterbilt 379 tandem axle tractor, 425 CAT, 8LL Fuller trans, 40K air ride, 12K fronts, Jake brake, runs excellent, \$12,999



2005 Freightliner Columbia Tractor Tandem axle, 430 CAT, Fuller 10 speed, 40K air ride, 12K fronts, \$18,999



1995 Chevrolet Silverado 3500 HD Flatbed dump, 6.2L diesel, dual wheel, 5 speed, runs good, \$5,999



1997 Ford E350 Box Truck 14' van body, V8, automatic, runs good, \$6,999



2005 Chevy Silverado 2500HD 4x4, 8' bed, only 69K miles, leather seats, fully loaded, \$16,999



2007 ASV PT-80 Skid Steer Like brand new, ONLY 756 HOURS, diesel, posi track, heat & AC, \$28,999



1990 Isuzu NPR Sweeper model SR 1100 sweeper, dual steer, works great, \$6,999



1998 Ford E350 Box Truck 14' van body, V8, automatic, runs good, \$7,999



2006 Genie Boom Lift Z-45-25-J diesel, 4x4, like brand new, ONLY 350 HOURS, \$34,999



1985 Case Skid Steer model 1835, runs good, low hours, good bucket, \$5,499



Grapel Bucket needs 80 mm pins, fits 200, bucket in good shape, \$2,499



1988 Hyster H-200 Lift 20,000 lb capacity, Perkins diesel, 2 to choose, \$15,999



Brake All 4500 Hammer perfect for 320 or 325, all refurbished, \$7,999



10' Fisher Snow Plow Like brand new \$4,200 two to choose



# New England Truck Design



Valley  
Chrome  
Plating Inc.



RoadWorks  
MANUFACTURING, INC.  
www.RoadWorksMfg.com



ProTech  
MANUFACTURING, U.S.A.

**Truck Bodies  
Accessories &  
Custom Equipment**

**From Pickups To Class 8  
Our Aluminum Heavy Duty Flatbeds**

- Lighting • Bumpers
- Exhaust • Toolboxes
- Chrome • Cab Guards
- Fenders • Hydraulics

**DUMP BODIES  
GRAIN BODIES  
CHIPPER BODIES  
5TH WHEEL & MORE**

**\$3495 in Stock, Installation Extra**

**Sale! Sale! Sale!**  
Get Ready for Spring Sale !!!  
**10% OFF Everything in Stock**  
for the Month of April

**SEE MUCH MORE AT**  
**www.Road-Craft.com**

**Sterling, MA Ph. 888-246-5716**



**2008 Chevy W3500**, GAS, ONLY 40K MILES!! Auto Trans, Super Clean, 16' Landscape Body with Tapered Rear, Tool Boxes Built into Body, Great Landscape or Construction Truck!! #10011, **\$29,500** Call **860-308-6599** (jb14eg)



**2010 Nissan Titan XE Crew cab**, crew cab, V8, only 14,400 miles, **Why buy new? #M1238A, \$21,983** call **413-786-0430** (jb14eg)



**(2) 1998 Mack RD Tri Axle Dumps**. Mack 350 engine, 8LL trans, 46000# rears, 20000# fronts, 20000 pusher axle, pintle hitch and air to rear, auto canvas. Southern trucks, no rust, working daily, **\$32,500. each or \$60,000 for both OBO.** **401-639-2174** (wb14eg)



**1938 Farmall F-20**. New restoration, new tires, runs well, ready for show, **\$4000 OBO.** **401-647-7226** (wb14eg)



**Kingston 2-Horse Trailer**. Completely rebuilt. Real nice!! **\$3500.** **603-887-4468** (wb14eg)



**Cummins NTC 365 Motor** Runs Good **\$2,800/ Best Offer, 860-209-1362** (jb14eg)



**2009 SALCO 5004 MINI PAVER:** SCREED 48" TO 72", HONDA GAS 13 HP. **\$6,500.** PLAINVILLE, MA **857-991-3734** (ms14eg)



**225 CAT EXCAVATOR.** Strong Machine, Great Condition, Long Reach, **\$25,000.** Call for more details, **860-883-6651** (wb14eg)



**Salami's ISUZU TRUCKS OF BOSTON**

LARGEST ISUZU INVENTORY IN NEW ENGLAND • ALL TRUCKS IN STOCK

**7 DAYS A WEEK CALL JOHN CIAMPAGLIA 866-367-1535**

**FACTORY ORDER SPECIALS!!!! CHASSIS ARE BUILT, BODIES ANYWHERE FROM 2-5 WEEKS!!!!**

**WE ARE OFFERING 1.99% ON GAS CHASSIS**

**2012 ISUZU NPR 12FT BOX**

12Ft Box, Gas, 12000GVW, 12Ft Box, 4-5 wk delivery, plywood lined, wood floor, Rollup rear door. Morgan or Supreme bodies available! Will take a 5000Lb payload! \$35,812

**2012 ISUZU 14FT BOX**

**Factory Order Save!!! Gas 14Ft Box 12000LB GVW \$36,751**

**2012 ISUZU NPR GAS 16FT**

16FT BOX, GAS, 12K GVW, AC, TILT, CRUISE, CD, PW, PL. \$37,975

**2012 ISUZU NPR GAS**

20Ft Alum box, plywood lines, wood floor, rollup rear door, Will take a 6200lb payload! Gas, 14500GVW, auto, air, power windows and locks, tilt wheel, cruise control, cd, fire ext and triangle kit. \$47,706

**2012 ISUZU NPR GAS 5 IN STOCK!**

12000GVW, Gas, Auto, 109"WB, Power windows, Locks, Cruise, Tilt, Air Conditioned, Heated Mirrors, Seat Covers, fire Ext + triangles, Will take a 10-12 ft Body. \$31,995

**2012 ISUZU NPR**

19500 GVW, 20ft Supreme Body! 176 WB, diesel, auto, 19.5 tires, air cond, fire ext, triangle kit, block heater, heated mirrors, seat covers, power windows and locks, \$48,995

**2012 ISUZU NQR In stock! Hard To Find Crew Cab!**

19.5 Tires, 17950 GVW, Fire Ext., 30 Gal Tank, Fire Ext, 176"WB, power windows + locks, Heated Mirrors, Seat covers, Block Heater, Back up alarm, Chrome radiator, #0247. \$50,995

**2011 NPR ECO-MAX**

The New Eco-Max, 16-20 miles per gallon, 10-12ft body, 110" WB, Extended 5yr 150000 mile warranty included, Air deflector, Wheel simulators, power windows and locks, Cd, Heated Mirrors, \$34,995

**2012 ISUZU NPR 176" WB 19,500 GVW**

Will Take a 18 or 20Ft Body, diesel, auto, heated mirrors, 19.5 tires, power windows and locks, tilt wheel, cruise, heated mirrors, block heater, chrome grille, air cond. \$56,995

**2011 NPR HD DIESEL, 109" WB**

**ALL POWER OPTIONS, CHROME GRILL, HEATED MIRRORS, SEAT COVERS, BACKUP ALAR #2536 \$39,995**

**CALL JOHN CIAMPAGLIA 866-367-1535 • www.salamisisuzu.com**

# McDevitt Trucks Inc.

## AT YOUR SERVICE

### FSX TRAPBLASTER

**Filter can be cleaned multiple times.**

**SCANS FULL DIAMETER**

**AIRFLOW**

**Diagnostic capability**  
dust spurt on top identifies defective cells.

**ROTATE**

**CLEANS USING AIR KNIFE**  
SCANNING ON BOTH ENDS OF THE FILTER. EACH INDIVIDUAL CELL IS SCANNED HUNDREDS OF TIMES FROM BOTH DIRECTIONS

**AIR KNIFE**

**SCANS FULL DIAMETER**

**PROCESS TIME: 22 MINUTES**

**CLEANING ACTION 100% VISIBLE TO OPERATOR**  
CLEANING COMPLETE WHEN DUST STOPS EXITING FILTER

## DPF CLEANING

**Spend a Little Now...  
Save THOUSANDS Later!**

### Stage 1 Cleaning \$299.00\*

1. Visual Check of Cartridge
2. Initial Flow Check of the Cartridge
3. FSX TRAPBLASTER Air Knife Cleaning
4. Final Flow Check of the Cartridge

**McDevitt Trucks, Inc.**  
939 East St. • Tewksbury, MA  
**1-800-370-7383**  
[www.mc Trucks.com](http://www.mc Trucks.com)

### DPF Cleaning is Required when:

- Highway trucks accumulate their first 200k miles and every 100k miles thereafter.
- Vocational trucks accumulate their first 4000 hours and every 2000 hours thereafter.
- Short duty-cycle trucks, such as refuse packers and school buses, require even more frequent cleaning!
- If in doubt, be sure to check with us!

\*Sales tax, if applicable, is extra. Call for additional details.

## SEE ALL OF OUR INVENTORY AT [WWW.MCTRUCKS.COM](http://WWW.MCTRUCKS.COM)



**2006 Kawasaki 852V.** 7300 Hours, Very clean, A/C, radio, ride control, Lincoln auto lube, Loadrite scales, \$100,000. 413-329-0633 (wb14eg)



**1998 Freightliner Tri-axle Dump Truck.** 475 CAT, 8 sp., 46 rears, approx 350,000 miles. Asking \$30,000. 978-836-9067 Peabody, MA (wb14eg)



**2007 Chevrolet Silverado 1500 Crew cab 4x4,** matching cap, chrome tool box, 6.0L V8, all power, #N0429A, \$22,982 Sarat Ford, Agawam, MA 413-786-0430 (jb14eg)



**2000 Sterling Tri Axle Dump.** C12 CAT 425hp, Jake 8LL, ps, AC, cruise, 20ft 20 pusher, 46 rears d.f. 17-1/2 ft body, 12R22.5, good 425 80R22.5 front, 316,000. Nice, \$44,000. Hope Valley, RI 401-212-7104 (wb14eg)



**2002 Ingersoll Rand Wacker Roller.** 1-1/2 ton vibrator, DD12, \$6000 OBO. 401-781-5413 (em14eg)



**2005 Kenworth T300 Vacuum Septic Tank & High Pressure Jetter.** CAT 260hp, 6 spd., 2800 gal alum tank (2500/sewerage & 300/fresh water) high pressure jetter w/ 300' high pressure line, sea level digital gauge, Masport pump, alum wheels, new tires. Working daily, \$70,000 OBO. 401-639-2174 (wb14eg)



**Kaufman Equipment Trailer.** Elec brakes, very little use, excellent cond., 25,900 GVWR, \$4500. FIRM! 413-528-0611 OR 413-446-7178 cell (wb14eg)



**1999 International 4700.** 10 spd., 10-wheeler with 1999 Princeton 5000. Like new cond., low miles on truck, new motor, very low hours on Princeton. Very good tires on truck. Nice combination, \$29,500 OBO. 413-530-5369 (wb14eg)



# McDevitt Trucks Inc.

**USED****AT YOUR SERVICE**

**WE BUY  
USED TRUCKS**  
Call: Gary Gobin  
at 603-289-8450

**Tewksbury, MA**

939 East St., Tewksbury, MA  
**1-800-370-7383**

**Manchester, NH**

1 Mack Ave., Manchester, NH  
**1-800-370-6225**

**Lancaster, NH**

19 Bridge St., Lancaster, NH  
**1-800-268-0065**

**\$12,500**

**1999 IH 9200 Eagle  
51" Pro Sleeper, CAT  
410HP, 10 spd OD,  
engine brake, air ride  
susp., 3.90 ratio, 199"  
WB, T/A, 12K F/A,  
40K R/A, 463K miles,  
Stk#20502, Call**

**\$19,500**

**2007 Freightliner  
ST120064ST 70" Hi Rise  
Sleeper, Detroit 515HP,  
13 spd OD, engine brake,  
air ride susp., 3.41 ratio,  
alum. wheels, 230" WB,  
T/A, 12K F/A, 40K R/A,  
Stk#W62759**

**CALL**

**2007 Mack  
Granite CV713  
15 1/2" Hi-  
tensile Dump  
w/electric  
coverall,  
370HP, 10 spd  
OD, engine  
brake, 4.42  
ratio, 215"  
WB, T/A, 18K  
F/A, 44K R/A,  
234K miles,  
Stk#60262**

**CALL**

**2007 Western  
Star 4900FA  
16" Hardside  
Steel Dump,  
Mercedes  
450HP, diesel,  
10 spd OD,  
engine brake,  
Tuffrac Susp.,  
4.56 ratio,  
236" WB,  
T/A, 20K F/A,  
46K R/A,  
20K Pusher,  
64K miles,  
Stk#Y79521,  
Call**

**X2 left**

**2008 Volvo  
VHD64F200  
17" Bibeau  
Dump, 425HP,  
diesel, auto  
OD, engine  
brake, T-Ride  
Susp., Tri Axle,  
20K F/A,  
46K R/A,  
20K Pusher,  
171K miles,  
Stk#266015,  
Call**

**CALL**

**2006  
Freightliner  
FLD1326AT-  
Classic XL  
6x4, Detroit  
515HP, diesel,  
18 spd. OD,  
engine brake,  
air ride susp.,  
4.10 ratio,  
T/A, 14,600  
F/A, 46K  
R/A, 2 line  
wet system,  
Stk#W00346**

**CALL**

**2012 Mack  
Pinnacle  
CHU613,  
415HP, diesel,  
10 spd OD,  
engine brake,  
air ride, 3.91  
ratio, 208"  
WB, T/A, 12K  
F/A, 46K R/A,  
wetline system,  
3K miles,  
Stk#9606**

**CALL**

**2006 Mack  
Vision  
CXN612,  
310HP,  
diesel, 10  
spd OD, air  
ride, 3.73  
ratio, 150"  
WB, S/A,  
12K F/A,  
23K R/A,  
508K miles,  
Stk#1980**

**CALL**

**2005 Mack  
Vision  
CXN613,  
380HP,  
diesel, 10 spd  
OD, air ride  
susp., 3.90  
ratio, 157"  
WB, T/A,  
12K F/A,  
40K R/A,  
423K miles,  
Stk#N4375**

**\$15,500**

**1977 Mack  
R5712LT,  
315HP, 13  
spd OD,  
engine  
brake,  
air leaf  
susp., 12K  
F/A, 23K  
R/A, dual  
exhaust,  
headache  
rack,  
Stk#37450**

**2 in stock**

**2006 Mack  
Vision  
CXN613,  
350HP,  
diesel, 9  
spd OD, air  
ride, 3.90  
ratio, 157"  
WB, T/A,  
12K F/A,  
40K R/A,  
616K miles,  
Stk#014109**

**CALL**

**2005  
International  
8600 SBA,  
ISM Cummins  
385HP, 10  
spd., engine  
brake, air ride  
susp., 3.90  
ratio, 165"  
WB, T/A, 12K  
F/A, 40K R/A,  
323K miles,  
Stk#J9316,  
Call**

**CALL**

**2006 Mack  
CHN613 48"  
Sleeper,  
460HP, 18  
spd OD,  
engine brake,  
air ride, 3.91  
ratio, 220"  
WB, T/A,  
14,600 F/A,  
46K R/A,  
full lockers,  
dual exhaust,  
351K miles,  
Stk#6198**

**CALL**

**2008 Peterbilt  
389 48" Flat  
Top Sleeper,  
Cummins  
550HP, 18 spd  
OD, engine  
brake, air ride  
susp., 3.91  
ratio, 245"  
WB, wet line  
w/ P-51 pump  
for walking  
floor, T/A, 12K  
F/A, 46K R/A,  
528K miles,  
Stk#751956,  
Call**

**CALL**

**1998 Mack  
RD688SX  
25 Yard  
Loadmaster  
Rear Loader,  
350HP, 8LL  
OD, engine  
brake,  
Camelback  
susp., 4.42  
ratio, 242"  
WB, T/A, 18K  
F/A, 58K R/A,  
1 cart tipper  
w/overhead  
winch,  
192K miles,  
Stk#38156,  
Call**

**CALL**

**2002  
Mitsubishi  
Fuso FE125  
16" Box,  
145HP, auto  
OD, engine  
brake,  
5.714 ratio,  
spring susp.,  
149" WB,  
14,000  
GVW,  
157K miles,  
Stk#4288,  
Call**

**\$16,900**

**2002 GMC  
WTS500 18"  
Box w/side  
door, Isuzu  
200HP, diesel,  
6 spd OD,  
spring susp.,  
190" WB,  
17,900 GVW,  
271K miles,  
Stk#700655,  
\$16,900**

**VIEW ALL OF OUR INVENTORY AT [WWW.MCTRUCKS.COM](http://WWW.MCTRUCKS.COM)**

**877-540-3817**1400 South Willow St.,  
Manchester, New Hampshire**877-761-7888**

Route 125 Barrington, NH

**New Location - Now Open!**

**NEW 2012 IH TERRASTAR 19' ALUM.**  
DANCO LOBO CAR CARRIER W/WHEEL  
LIFT, MAXXFORCE 7, 300HP, ALLISON  
AUTO, PW, PW, 19,500 GVWR,  
STK# 9700



**SEVERAL TO CHOOSE**  
**NEW 2012 IH TERRASTAR 11 GODWIN**  
DUMP, MAXXFORCE 7 300HP, DIESEL,  
ALLISON AUTO OD, AC, CD, SPRING  
SUSP., 158" WB, 19,500 GVWR,  
STK#9536, SEVERAL TO CHOOSE W/  
DIFFERENT COLORS & SPECS.



**NEW 2012 IH TERRASTAR 12' GODWIN**  
GRAIN BODY, MAXXFORCE 7, 300HP,  
AUTO, 19,500 GVW, SPRING SUSP.,  
7K F/A, 13,500 R/A, LOCKING DIFF.,  
TRAILER LIGHT/BRAKE, STK#9519



**NEW 2011 IH 4400 W/AMTHOR 2**  
COMPARTMENT TANK, MAXXFORCE DT  
300HP, AUTO, HENDRICKSON AIR RIDE,  
AIR BRAKES, ENGINE BRAKE, PW, PL,  
33,000 GVWR, STK#9181



**AMTHOR PROPANE TANK**  
**NEW 2012 IH 4400 AMTHOR 3499**  
PROPANE TANK W/COMBO STYLE DECK,  
MAXXFORCE DT 270HP, ALLISON AUTO,  
ENGINE BRAKE, 10K F/A, 23K R/A, SPRING  
SUSP, LCRII METER, BLACKMERE PUMP,  
STK#9383 (NAP), CALL



**NEW 2013 IH TERRASTAR CREW**  
**CAB, MAXXFORCE 7 300HP,**  
DIESEL, AUTO W/OD, AC, PW, PL,  
SPRING SUSP., 3.91 RATIO, 203"  
WB, 19,500 GVWR, STK#9840

## NEW ENGLAND'S D.P.F. CLEANING CENTER



**NEW 2012 IH 4300, MAXXFORCE**  
7, 300HP, AUTO, AMERICAN HOOK  
LIFT, SPRING SUSP., AIR BRAKES,  
PW, PL, 25,999 GVWR, STK#9658



**NEW 2012 IH 4300, MAXXFORCE**  
7 300HP, DIESEL, ALLISON AUTO  
3500 W/PTO GEARS, SPRING  
SUSP., 6.50 RATIO, 158" WB, 25,999  
GVWR, STK#9863 (10 AVAILABLE)

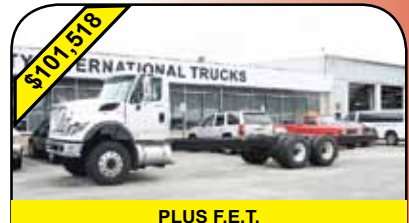

**PLUS F.E.T.**  
**NEW 2012 IH 7500, MAXXFORCE**  
10, 350HP, AUTO, AIR RIDE SUSP.,  
ENGINE BRAKE, 18K F/A, 40K R/A,  
STK#9685



**NEW 2012 MITSUBISHI FUSO**  
**FG140 4X4,**  
4 CYL., 160HP, AUTO, CRUISE, AC,  
HEATED MIRRORS, 14,050 GVWR,  
STK#M1168



**NEW 2012 MITSUBISHI FE180**  
18' SUPREME VAN W/ZANOTTI  
REEFER, 4 CYL, 160HP, AUTO,  
17,995 GVW, PW, PL, CRUISE, AC,  
STK#M1151



**NEW 2012 MITSUBISHI FUSO FE125 12'**  
**SUPREME VAN BODY,** 4 CYL. 160HP,  
DIESEL, AUTO OD, SPRING SUSP.,  
ROLL-UP DOOR, 12,500 GVW, PL, PW,  
CD, STK#1157

**www.LibertyInternationalTrucks.com**



**877-540-3817**1400 South Willow St.,  
Manchester, New Hampshire**877-761-7888**

Route 125 Barrington, NH

**New Location - Now Open!**

**2001 IH 2674 W/REINCO** #HG156239T  
HYDRO SEEDER, N14 CUMMINS, 370HP,  
DIESEL, 8LL, HENDRICKSON SUSP., AIR  
BRAKES, JAKE BRAKE, 64,740 LB GVW,  
194K MILES, STK#9941, **\$44,900**



**2010 IH 4400 EX CAB**, MAXXFORCE  
9, 330HP, DIESEL, ALLISON AUTO  
OD, AIR RIDE SUSP., AIR BRAKES,  
LOADED, S/A, 25,500 LB GVW, 168K  
MILES, STK#9854, **\$52,900**



**2008 IH PROSTAR PREMIUM 73" HI RISE  
SLEEPER**, ISX CUMMINS 435HP, DIESEL,  
ULTRASHIFT OD, ENGINE BRAKE, AIR  
RIDE SUSP., 226" WB, 52,000 GVWR,  
449K MILES, STK#9852, **\$72,900**



**2007 IH 5900i DAY CAB W/PREMIUM  
INTERIOR**, C15 CAT, 475HP, DIESEL, 10  
SPD OD, ENGINE BRAKE, CHALMERS  
SUSP., 4.10 RATIO, T/A, 59,200 GVWR,  
383K MILES, STK#9885, **\$67,900**



**2004 STERLING AT9500**, MBE4000,  
410HP, DIESEL, 10 SPD., AIR RIDE,  
AC, PW, PL, DUAL TANKS, T/A,  
12K F/A, 40K R/A, 678K MILES,  
STK#9634, **\$29,500**



**2002 IH 8100 DAY CAB**, ISM CUMMINS  
330HP, 10 SPD, DIESEL, ENGINE BRAKE,  
SPRING SUSP., DUAL TANKS, AIR SLIDE  
5TH WHEEL, 33,000 GVWR, 374K MILES,  
STK#9859, **\$19,900**

**WHOLESALE INQUIRIES -****CONTACT BRUCE BARNABY AT 800-256-5423, EXT. 107 OR CELL 603-234-0226**

**2008 PETERBILT 388**, ISX CUMMINS  
500HP, 10 SPD, 210" WB, 3.55 RATIO,  
AIR BRAKES, ENGINE BRAKE, 12K F/A,  
40K FULL LOCKING R/A, AIR RIDE SUSP.,  
455K MILES, STK#9766, **\$82,900**



**2007 KENWORTH W900**, C15 CAT 475HP,  
18 SPD, ENGINE BRAKE, AIR RIDE  
SUSP., 3 LINE WET SYSTEM, LOCKING  
DIFF., T/A, 14,320 F/A, 46K R/A, 212K  
MILES, STK#9945, **\$92,900**



**2007 KENWORTH W900**, C15 CAT 475HP,  
DIESEL, 8LL, ENGINE BRAKE, AIR RIDE  
SUSP., WET SYSTEM, AIR BRAKES,  
JAKE, T/A, 13,200 F/A, 46K R/A, 176K  
MILES, STK#9946, **\$92,900**



**2006 MITSUBISHI FUSO FM260 26'  
MORGAN VAN BODY**, 6 CYL., DIESEL, 6  
SPD OD, SPRING SUSP., E-TRACK, ROLL  
UP DOOR, TRANS. ROOF, 25,995 GVW,  
198K MILES, STK#9892, **\$34,900**



**2006 MITSUBISHI FUSO FM260 26'  
MORGAN VAN BODY**, 6 CYL., DIESEL,  
6 SPD. OD, SPRING SUSP., E-TRACK,  
TRANS. ROOF, 25,995 GVWR, 198K  
MILES, STK#9892, **\$34,900**



**2006 IH 4400 24' VAN W/ MAZON  
LIFTGATE**, DT466, 285HP, 10 SPD,  
52,350 GVWR, 4 SPRING SUSP., AIR  
BRAKES, 220K MILES, STK#9625,  
**\$48,900**

**www.LibertyInternationalTrucks.com**

WWW.TRUCKANDEQUIPMENTPOST.COM

CF3



**YOUR EAST COAST EQUIPMENT SOURCE**  
**CONTACT: RANDALL SANDERSON**  
**603-623-3669 OR 603-234-0353**  
**E MAIL: RSANDERSON@TQUIP.COM**

## SALES/RENTAL

**DENNY EASTON - RI & SOUTHERN MA 401-255-9340**  
**JOHN COLCORD - SOUTHERN NH, NORTHERN MA 603-396-5144**  
**ROGER FISHER - ORLANDO, FLORIDA 407-888-4121**

## ALL EQUIPMENT AVAILABLE FOR SALE & RENT



**2000 Hyundai 760 EROPS, A/C, 23.5 RUBBER, 4.5 CY G.P. BUCKET, CUMMINS ENGINE, 1-OWNER TRACTOR, 5,500+/- ORIGINAL HOURS UNBELIEVABLE CONDITION \$59,000.00**



**2006 CAT 308C CR EXCAVATOR A/C, STD STK, 18" PADS, AUX HYDRAULICS, 24" CAT BUCKET, W/BLADE, ONLY 3000 +/- ORIGINAL HRS \$59,500.00**



**(2) 2006 KOMATSU PC160LC-7 A/C, STD STK, HYD THUMB, 36" HENSLEY BUCKET, 4000+/- HRS \$82,500.00**



**2008 KOMATSU CK35-1 EROPS, A/C, RUBBER TRACKS, Q/A BUCKET, 1000+/- HRS \$36,000.00**



**(8) 2007/2008 KOMATSU PC300LC-7/8'S A/C, STD STK, 32" PADS, CHOICE OF 48" OR 54" BUCKETS, (2) W/HYD THUMBS STARTING AT \$124,500.00 EACH**



**2007/2008 CAT 420E-IT, A/C, DELUXE CAB, IT COUPLER, AUX REAR HYD, W/HYD THUMB, 1-CLAMSHELL BKT, FORKS AVAILABLE, LOW HRS STARTING AT \$69,500.00**



**(2) KAWASAKI 65TM-V LOADERS, EROPS, A/C, 20.5 RUBBER, AUX HYD, JRB Q/A, FORKS AVAIL AT ADDTL COST, 1800+/-HRS \$79,000.00**



**(2) 2006 HITACHI ZX270 LC-3'S A/C, STD STK, 48" BKT, 32" PADS, EXCELLENT CONDITION. 3500+/- HRS PRICE REDUCTION!!! \$119,000.00 EACH**



**2006 CAT 321C LC A/C, 9'-6 STK, SHORT TAIL SWING, CAT Q/C, 42" & 24" BKTS, LONG UC, 3,500+/- HRS GREAT CONDITION \$119,000.00**



**2006 CAT 321C LC A/C, 9'-6 STK, SHORT TAIL SWING, CAT Q/C, 24" DIGGING BKT, LONG UC, 3,500+/- HRS GREAT CONDITION \$129,000.00**



**2006 CAT M318 A/C, Q/C, STABILIZERS, 70" GRADING BKT, 32" CAT DIGGING BKT, AUX PLUMBING \$139,000.00**



**(2) 2007 KOMATSU WA380-6'S, EROPS, A/C, 23.5X25 RADIAL RUBBER, 4 CY G.P. BKT, RIDE CONTROL, REAR CNTRWT, POWERSHIFT TRANS, STARTING AT \$125,000.00**

**CALL NOW FOR WEEKLY - MONTHLY RENTAL RATES**



**342 ROCKINGHAM RD  
LONDONDERRY, NH  
603-623-3669**

**SALES & RENTALS INC.**  
**T-EQUIP**



**2004 MACK CV713** 18 FRONT, 44 REARS, DOUBLE FRAME, 20,000LB PUSHER AXLE, 433 RATIO, 18 SP-TRANS, MACK 460 ENGINE, 11X24.5 RADIALS, FULLY LOADED, EVERY OPTION **\$75,000.00**



**2005 WESTERN STAR TRACTOR 475 CAT**, 8LL TRANS, 46 EATON REARS, 433 RATIO, 2 LINE WET SYS, UNDER 100K MILES OTHERS TO CHOOSE FROM AS WELL! **\$89,000.00**



**(2) 2007 TEREX FD3000 MIXER TRUCKS** 6X4 FRONT DISCHARGE, LOW LOW MILES, SAFETY INSPECTIONS 05-2011 **\$59,000.00 EACH**



**2001 TEREX TA35** A/C, 6X6 26.5 BRIDGESTONE RADIALS, FACTORY TAILGATE, NEW 35K TRANS, TRUCK IS WORKING DAILY, GREAT MACHINE!! **\$69,000.00**



**2005 KOBELCO SK115SRDZ-1E EROPS**, A/C, AUX HYD PLMBING, 8" STK, 23" PADS, 24" BKT, 8'6" BLADE, ZERO TAILSWING, VALVE CNTRL CHNG LOW HOURS! **\$65,000.00**



**HAMMERS, GRAPPLES, BUCKETS, FORKS AND QUICK COUPLERS PLEASE CALL FOR FURTHER DETAILS!**

## HUNDREDS OF MACHINES FOR YOUR RENTAL NEEDS



**LONG  
REACH**

**LONG REACH EXCAVATORS**  
MACHINES THAT REACH UP TO 60',  
WEEKLY AND MONTHLY RENTALS



**HAMMER MACHINES**  
3500 LBS TO 15,000 LBS HYD  
HAMMERS AVAILABLE DAILY RENTALS  
**DAILY-WEEKLY-MONTHLY RENTAL RATES**



**THUMBS**

**MACHINES WITH THUMBS**  
FROM THE SMALLEST TO THE LARGEST  
EXCAVATORS, W/ THUMB.  
PRICES VARY BY MACHINE



**50  
ARTICULATED  
TRUCKS**

**ROCK TRUCKS**  
50 ARTICULATED ROCK TRUCKS FROM  
25 TO 35 TON LATE MODEL MACHINES.



**DOZERS**  
CAT, KOMATSU D-3 TO D-8 SIZE + LGP  
MACHINES CALL FOR WEEKLY & MONTHLY  
RENTAL RATES.



**LOADERS**  
ALL SIZES AVAILABLE. FORKS AND  
COUPLERS AVAILABLE FOR  
ALL MIDSIZED MACHINES. PLEASE CALL FOR  
RENTAL RATES!

**TO VIEW COMPLETE INVENTORY GO TO [WWW.TEQUIP.COM](http://WWW.TEQUIP.COM)**

**[WWW.TRUCKANDEQUIPMENTPOST.COM](http://WWW.TRUCKANDEQUIPMENTPOST.COM)**

CF5



# BROOKSIDE EQUIPMENT SALES

WWW.BROOKSIDEEQUIPMENT.COM

978-249-4600



2008 CAT 232B II: 2,888 HOURS, 1900 LB LIFT, AUX HYD, GOOD RUBBER, CAB W/ HEAT & A/C, HYD CPLR, 2 SPD, 56 HP, 6.7K LBS, STK#253, \$23,500



2002 BOBCAT T200: 3,005 HOURS, 2000 LB LIFT, AUX HYD, CAB W/ HEAT & A/C, 73 HP DEUTZ, TURBO, 8K LBS, STK#449, \$16,900



2005 NEW HOLLAND LB75B: 967 HOURS, 4X4, X-HOE, TURBO, 14 FOOT DIGGING DEPTH, 1 OWNER, STK#717, \$36,500



1987 JD 510C: 2WD, STD HOE, TURBO, GOOD RUBBER, WR CPLR ON REAR, COMES W/ 1 DIGGING & 1 TRENCHING BKT, STK#953, \$12,900



2006 KOMATSU WA320-5L: 3.25 YD, JRB HYD CPLR, HEAT, A/C, VARIABLE CONTROL SHIFT, 6 CYL KOMATSU, 171 HP, 30K LBS, STK#786, \$77,500



2008 CAT 930H: 4,080 HOURS, 3.3 YD, RIDE CONTROL, HYD CPLR W/ 3RD VALVE, 6 CYL CAT, 160 HP, GOOD RUBBER, 29K LBS, STK#876, \$99,500



1996 CAT 350L: 45" BKT, 3306 CAT, 6 CYL, 286 HP, 108K LBS, STK#759, \$37,500



1985 IR SP56DD: 84" SMOOTH SINGLE DRUM, DRUM DRIVE & VIB., 3.9 CUMMINS, 4 CYL, TURBO, STK#54S, \$14,500



2001 JD 260: 1,567 HOURS, AUX HYD, 2400 LB LIFT CAP, CAB W/ HEAT (MISSING DOOR), 72 HP, STK#592, 13,900



2006 JLG 1930ES: 204 HOURS, 19 FOOT, 30" WIDE, ELECTRIC, STK#218, \$5,450



2004 TIMBER KING TK350: SAW TYPE FELLER BUNCHER, 40" SAW HEAD, CAT ENGINE, A/C, GOOD RUBBER 28H26, STK#538, \$39,500



2002 KOBELCO SK210 LC: 5,137 HOURS, 50-60% UNDERCARRIAGE, A/C, MITSUBISHI ENGINE, 47K LBS, STK#874, \$48,500



1998 KOMATSU WA250-3L: 2.5 YARD, 6 CYL KOMATSU, 20.5R25, 25K LBS, STK#182, \$39,900



1998 KOBELCO SK220 LC IV: 75% UNDERCARRIAGE, AUX HYD FOR HAMMER, JRB HYD CPLR, 42" BKT, CUMMINS ENGINE, 56K LBS, STK#036, \$39,500



2001 THOMAS PROTOUGH 300: 803 HOURS, 1.5 YARD, 2 1/2" TOP, 1/4" SLOTTED BOTTOM, KUBOTA DIESEL, STK#142, \$17,500



1995 KUBOTA K028: 3,888 HOURS, BLADE, NEW TRACKS, AUX HYD, SWING BOOM, 4 CYL KUBOTA, 6K LBS, STK#516, \$15,900



2011 MACK TITAN TD713: 14,381 MILES, QUAD-AXLE, MACK MP10, 525HP FULLER 13 SPD, 19 FT STL, HIGH LIFT GATE, 18K F, 11K TAGS, 46K R, HITCH W/ AIR & ELEC., V/ GOOD RBR, STK#282, \$139,500



1984 PETERBILT 359: DAYCAB, CAT 3406, 346 HP, 13 SPD, 12K F, 44K R, ENG. BRAKE, WETLINE, GOOD RUBBER, GOOD BRAKES, SINGLE FRAME, STK#394, \$14,500



1997 KENWORTH T800: TRIAXLE, 17 FT STEEL A/C, HITCH, NO AIR, CUMMINS L10, 300 HP, 8LL, HEND. SPRING SUSP., 46K R, 20K F, 15K TAG, STK#715, \$29,500



2005 KENWORTH T800: 429,808 MILES, C-15 CAT, 475HP, AIR RIDE, FULLER 8LL, PTO, 13K F, 46K R, FULL LOCKERS, CRUISE, A/C, 2 LINE WET SYSTEM, STK#511, \$64,500

60 STATE RD, PHILLIPSTON, MASS

888-763-4656

EMAIL: TM@BROOKSIDEEQUIPMENT.COM





# MINUTEMAN TRUCKS

2181 Providence Highway Walpole, MA 02081

Sales ★ Service ★ Parts ★ Leasing/Rentals

800.225.4808

[www.MinutemanTrucks.com](http://www.MinutemanTrucks.com)



**2011 FORD CARGO VAN.**  
5.4 L EFI V-8. 4-SPD AUTO. GVW  
9,500. STOCK # 350117



**2011 FORD F350 XLT 4x4.**  
6.7L. 6-SPD AUTO. GVW 11,500.  
STOCK # 350118



**2011 FORD F250 XL 4x4.**  
6.7L. 6-SPD AUTO. GVW 10,000.  
STOCK # 250063



**2011 FORD F550 XL 4x4.**  
6.7L. 6-SPD AUTO. GVW 19,500.  
STOCK # 550395



**2011 FORD F550 XL 4x4.**  
6.7L. 6-SPD AUTO. GVW 19,500.  
STOCK # 550403



**2010 FORD F750 XLT.** CUMMINS  
ISB/260. ALLISON 3000 RDS. GVW  
33,000. STOCK # 750417

## NEW ENGLAND'S DPF CLEANING CENTER



**2010 FORD F750 XLT.** CUMMINS  
ISB/240. ALLISON 2500 HS. GVW  
25,999. STOCK # 750421



**2011 FORD F650 XLT.** CUMMINS  
ISB/240. ALLISON 2500 RDS. GVW  
26,000. STOCK # 650560



**2011 FORD F650 XLT.** CUMMINS  
ISB/240. ALLISON 2500 RDS. GVW  
26,000. STOCK # 650554



**2011 FORD F550 XL 4x4.**  
6.7L. 6-SPD AUTO. GVW 19,500.  
STOCK # 550369



**2012 FORD F550 XL.**  
6.7L. 6-SPD AUTO. GVW 19,500.  
STOCK # 550429



**2011 FORD F550 XL 4x4.**  
6.7L. 6-SPD AUTO. GVW 19,500.  
STOCK # 550417



**FORD FLEET**



Visit [www.MinutemanTrucks.com](http://www.MinutemanTrucks.com) for a Full Inventory Listing



**245 Springfield Street, Agawam, MA**  
**413-786-0430 • WWW.SARATFORD.COM**  
**NEW ENGLAND'S SUPER DUTY SOURCE**



2009 Ford F550 XLT. Super cab, 3-4 yard dump, 4x4, 6.4L diesel, tool box, automatic, ONLY 16K miles, #N0711A, \$44,982



2010 Ford F350 XLT. 4x4, 6.4L diesel, 8' bed, bedliner, alloys, PL, PW, #N0525A, \$34,982



1999 Ford F250 Lariat. Super cab, 4x4 Off Road, V10 gas, matching cap, leather & loaded, ONLY 40K miles, #N0670A, \$15,982



2010 Ford F550 XL. Mason dump, 4x4, diesel, 9.5' Fisher stainless steel V plow, ONLY 13K miles, #0532P, \$50,982



2011 Ford F250 Lariat Super cab, 4x4, 6.2L V8, leather, chrome step rails, #M1401A, \$37,982



2008 Ford F450 Pick Up. Crew cab, 4x2, 6.4L diesel, dual wheel, loaded Lariat with leather, automatic, #M0188A, \$34,982



2010 Ford F150, Super cab, 4x4, 5.4L Supercharged, FX4 Off Road, custom wheels, #M1586, \$33,982



2007 Dodge Ram 1500 SLT 4x4, 5.7L V8 Hemi power, full power, step rails, alloys, #M1266B, \$16,983



2010 Ford E350 XLT 15 Passenger van, 5.4L V8, front and rear heat & AC, super clean, 36K miles, #5395P, \$23,982



2006 GMC Sierra 1500 SLT Crew cab, 4x4, Z71 Off Road, leather interior, Only 57,000 miles, #N0650A, \$21,983



2007 Chevrolet Silverado 1500. Crew cab, 4x4, V8, 78K miles, all power, alloys, matching fiberglass cap, #N0429A, \$22,982



2004 Ford F350 XLT. Crew cab, 4x4, dual wheel, diesel, clean truck, #M1266C, \$21,982



2007 Chevrolet Silverado 1500 Crew cab, 4x4, V8, automatic, step rails, Price Reduced, #N0429A, \$21,983



2002 Chevrolet Silverado 2500HD Crew cab, 4x4, 8.1L gas, leather & loaded, 88K miles, #M1670A, \$13,982



2009 Ford F150 Super cab, 4x4, heated leather seating, moonroof, 41K miles, Ford Certified Pre-Owned, #4421P, \$30,982



**BRAKE & CLUTCH INC.**  
 Distributor of Quality  
 Truck Equipment



\* Includes all rebates to dealer, Customer must Qualify





**245 Springfield Street, Agawam, MA**  
**413-786-0430 • WWW.SARATFORD.COM**



2011 Ford E350 12' Utilimaster Cube Van, dual wheel, V8 gas, auto, #M1476



2010 Ford E450 Diesel, Auto, DRW, Chrome Pkg, Navigation & Onboard Computer, 17' Utilimaster Van Body w/ Attic, Roll out Ramp, #L0635



2012 Ford E350 15' Aerocell body, DRW, V8 gas, auto, chrome pkg, power group, #A03282



2012 Ford F350 XL 9' aluminum TruckCraft platform body, diesel, DRW, 4x4, AC, AT, other colors avail, #N0695



2011 Ford F550 XL Super cab, 9' Platform dump, 4x4, diesel, auto, power group, 19,500 GVW, #6393



2012 Ford F350. Knapheide Easterner Platform body, 4x4, dual wheel, 6.2L gas, auto, #N0391



2012 Ford Transit Connect's In stock, several to choose, take one for a test drive.



2012 Ford F350-F550 Utility Bodies Super cabs, regular cabs, diesels, gas, 4x4, Ready to go



2012 Ford E350 12' Trademaster Service Body, dual wheel, V8 gas, power group, #N0537 . also have SRW model



2011 Ford F350 12' Versa Rack Body Dump, 4x4, diesel, dual wheel, #A87103



2011 Ford F350 XL. Rugby dump body, 4x4, 6.2L V8 gas, DRW, power group, tarp, #M1337



2012 Ford F550 XL 9' Reading 3-4 yd Marauder dump, 4x4, 6.7L diesel, DRW, power group, #N0642, XLT also avail



**BRAKE & CLUTCH INC.**  
 Distributor of Quality  
 Truck Equipment



\* Includes all rebates to dealer, Customer must Qualify

# Heritage Truck & Equipment Wallingford, CT 203-269-7100



2006 GMC 3500 HD 15' BOX, V8 GAS, AUTO, A/C, 91K MILES, PULL OUT RAMP, DUAL REAR WHEELS, RUNS GREAT #1842011, \$12,500



2007 GMC 3500 HD, 10' CUBE VAN 10, 138K MILES, FLEET MAINTAINED, TRANS ROOF, REAR STEP BUMPER, ROLL UP DOOR, TIE DOWN IN BODY, JUST SERVICED AND READY TO WORK, #9903456P, \$10,000



2004 SPRINTER 3500 CARGO VAN, MERCEDES BENZ DIESEL, AUTOMATIC, \$12,500



2007 GMC 3500 HD, EXTENDED CARGO VAN, 107K MILES, PARTITION, FLEET MAINTAINED, E TRACK AND MAT IN CARGO AREA, #368192R, \$10,00

**OVER 50 TRUCK & TRAILERS TO CHOOSE FROM BOX TRUCKS, DUMP TRUCKS, TRAILERS. GIVE US A CALL TODAY**



**McCormick tractor sale 23 - 90 HP in stock, 0% financing or cash rebate.** Foscett Equipment Woodstock, CT. **860-928-5748** (lo14eg)



**Lincoln Gas Welder.** 150 AC/DC, Briggs & Stratton engine, new carburetor & battery, **\$1000 OBO.** Boston, MA **617-323-9199** (wb14eg)



**1979 Autocar Constructorktor Dump.** Runs Great, 55K GVWR, **\$11,500 OBO.** Bull's Eye Motors, Call **603-679-2525.** (wb14eg)



**2002 Ford Excursion XLT 4x4,** diesel, automatic, loaded, leather, very nice, 82K miles, **\$14,500,** East Freetown, MA, call Dave **508-726-0077** (rr14eg)



**2008 GMC Sierra 2500HD Ext Cab,** Duramax diesel, Allison auto, 4x4, Z71, loaded w/ leather, moonroof, Nav, ONLY 41K miles, WOW, #P7275, **\$38,995, Call 888-647-3568** (jb14eg)



**100's of good used transmissions for light & medium duty trucks, Truck Country** Willimantic, CT **1-800-852-6004** **New Englands Truck Parts Source** (jb14eg)



**1991 Ford F450.** Oldie but Goodie, gas, auto, 78K miles, Runs great, low miles, needs some TLC. Good storage truck, **\$2250. 508-726-4271** (wb14eg)



**2000 Freightliner FL50 Enclosed Utility Body,** 5.9L Cummins Diesel, automatic, 185 CFM Lindsay, call for details, **CAREY AUTO,** Plympton, MA, 02367, phone: **866-637-4076, www.CareyTruckEquipment.com** (rr14eg)



**2006 Chevrolet Silverado 1500 Long Bed,** Regular cab, automatic, AC, ABS, CD, **\$8,995** **A New England Auto, 866-575-8903,** see over 100 trucks at [www.anewenglandauto.com](http://www.anewenglandauto.com) (jb14eg)



**Good Used Complete 15' Dump Body,** with sub-frame, delivery available, **\$6,000,** **P&S Trucks and Parts,** Lunenburg, MA **866-377-8729** [www.pstrucksandparts.com](http://www.pstrucksandparts.com) (rr14eg)



**Wood's CRW  
Corp. of NH**  
1401 Hooksett Road  
Hooksett, NH 03106  
Call 603-644-8787

**AAE**  
AMBROSE ASPHALT EQUIPMENT  
INC.  
www.woodscrwnh.com

**Ambrose Asphalt  
Equipment Inc.**  
1 Madison Street  
Plainville, MA 02762  
Call 508-643-0044  
Cell 857-991-3734



1989 LEEBOY 8000, HATZ NEW Engine, 57 hp, SCREED 8-13ft, "A" style propane heated, steel tracks, \$9,000



2004 LEEBOY 1000D, 36HP, Legend Screed 8-13' propane, 6-Ton hopper, steel tracks, Hatz 2L41C engine, \$26,000



2010 LEEBOY 8500, 67HP, 1,040 hours, LEGEND 8-15 ft screed seamless electric heat/conveyor feed 7.5 steel trks, Kubota diesel, \$1k#58748, \$79,000



2006 LEEBOY 8510, 74HP LEGEND 8-15' elec. heated screed, HATZ dsl Sp, Poly tracks, \$1k#46185, \$64,000



2008 LEEBOY 8515, 86HP, LEGEND 8-15' seamless elec. heat screed, poly tracks, 12" augers, 7.5 ton conveyor feed hopper, Kubota diesel, \$1k#49540, \$78,000



2008 LEEBOY 1000F, HATZ diesel, 915 hours, LEGEND 8-13 ft seamless propane, 5.5 Tn Dump hopper, steel tracks, \$36,500



2004 BEUTHLING B205D, Kubota Diesel, 2,000 Hours, Two ton static direct drive rear drum, \$6,000



2001 LEEBOY 400 ROLLER, 35HP, 3-5 TN direct drive Hatz diesel rear drum drive vibratory, split front drum, 44" rear drum width, \$1k#1225, \$12,000



1989 MAULDIN 550, Kohler gas, 23 hp, Screed 8-12ft propane, Rubber tire, Dump hopper, \$3,500



2007 WACKER NEUSON 3503 MINI EXCAVATOR, 315 hours, 32HP, cab, short dipperstick, proportional control aux. hydraulics, Yanmar diesel, digging depth 10'7", \$1k#AG01455, \$36,000



2000 CATERPILLAR 226, 2,138 Hours, 56 hp, Joystick Control, 1500# lift cap., Bucket 66", Cab with Heat, new tires, \$14,800



New 2011 Wacker RD12A-90 Asphalt 1.0 Ton Dual Drum Drive Articulated Front Drum Vibratory Drum, 18 HP GX610 Honda engine, \$20,250



2009 WACKER NEUSON WL50 w/ AC, Low Hour Demo Unit, Comes w/ Standard Bucket and Forks, \$55,200  
ALSO AVAILABLE TO RENT

**Free Money**  
Choose Either 0% Financing  
For Up to 60 Months or 0%  
Down Payment w/ Low Interest  
Rates On New  
Wacker Neuson Equipment



WACKER NEUSON 9503 WHEELED EXCAVATOR, 9.5 Metric Tons, 13' Digging Depth, Rear Blade, 25 MPH, Proportional Control Auxiliary Hydraulics, 100HP Deutz Diesel

### WE ALSO HAVE RENTALS

Asphalt Pavers • Sidewalk Pavers • Small Rollers • Large Tandem Rollers • Asphalt Curb Machines • Brooms • Compact Wheel Loaders  
• Mini Track Excavators • Motor Graders • RoadHog Cold Planer Attachment • Snow Removal Attachments • Miscellaneous Attachments

# STONEHAM

888-857-2922



## NEW COMMERCIAL SPECIALS

**MUST GO!!****\$47,995**

0% X 60 MO. AVAILABLE

2011 SUPER DUTY F550 4X4 DIESEL, AUTO, A/C, 3-4 YARD DUMP

**MUST GO!!****\$39,995**

0% X 60 MO. AVAILABLE

2011 FORD SUPER DUTY F-450 DRW, 4X2, XL WITH 2/3 YARD DUMP.

**MUST GO!!****\$37,995**

0% X 60 MO. AVAILABLE

2011 FORD SUPER DUTY F350 SRW, 4WD, REG. CAB, XL WITH A 9FT. OMAHA UTILITY BODY.

**MUST GO!!****\$36,999**

0% X 60 MO. AVAILABLE

NEW 2011 FORD F350 4X4 DUMP, PW, PL, &amp; PWR HEATED MIRRORS RED OR GREEN TO CHOOSE FROM

**MUST GO!!****\$41,398**

0% X 60 MO. AVAILABLE

2011 FORD SUPER DUTY F350 XL, 4X4 WITH A 2/3 YARD DUMP.

**MUST GO!!****\$38,995**

0% X 60 MO. AVAILABLE

2011 F350 GRAIN BODY DUMP. 4WD, CD/MP3, 4 SPEAKERS, HEATED MIRRORS, PW, PL, PINTLE HOOK, LOAD COVER, REMOTE, ALARM, PLOW PREP.

**MUST GO!!****\$30,711**

0% X 60 MO. AVAILABLE

2011 FORD F350 12' RACK, AUTO., A.C., P.W., P.L., HTD. MIRRORS

**MUST GO!!****\$44,470**

0% X 60 MO. AVAILABLE

2011 FORD F350 4X4 DIESEL, L/PACK DUMP, AUTO., A.C., P.W., P.L.

**MUST GO!!****\$72,995**

2011 FORD F750 10FT DUMP, XLT, CUMMINS DIESEL, ALLISON AUTO

## 2011'S MUST GO CUTAWAY SPECIALS!!!

**MUST GO!!****\$31,999**

2011 E350 14' SUPREME VAN BODY, V8, AUTO, A/C, E-TRACK, D-RINGS, ALUMINUM RAMP, ROLL-UP DOOR.

**MUST GO!!****\$34,999**

2011 E350 SUPREME 12FT ENCLOSED UTILITY. EXTERIOR COMPARTMENTS ON BOTH SIDES, AERO CAB, POWER WINDOWS AND LOCKS, 11,500 GVW.

**MUST GO!!****\$32,495**

2011 E350 STAHL ENCLOSED UTILITY. AUTO, A/C, PW, PL, SRW HIGH TOP.

## USED TRUCK SPECIALS

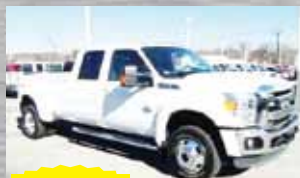
**\$50,999**

2011 FORD SUPER DUTY F450 4X4 DUALY LARAIT WITH NAVIGATION, LEATHER, MOONROOF AND MUCH MORE. \$50,999

**\$41,995**

2010 FORD F550 4X4 XL WITH 3/4 YARD DUMP, 9FT BOSS SNOW PLOW, 24K MILES. \$41,995

**\$29,995**

2010 FORD SUPER DUTY F250 XLT WITH 8FT. BOSS PLOW, 4X4, 32K MILES. \$29,995

**\$27,995**

2010 FO13RD F250 SUPER DUTY, 4X4 XLT WITH POWER WINDOWS, LOCKS &amp; MIRRORS, ONE OWNER. \$27,995.

Mon-Fri 8:30am-8pm Sat 9- 5pm Sunday 12-5

ALL PRICES NET & INCLUDE ALL AVAILABLE REBATES TO DEALER

Call Bill Pollack 888-857-2922 or [billpollack@stonehamford.com](mailto:billpollack@stonehamford.com)





**1985 International 6-Wheeler.** DT466, 5 spd., has stainless Hi-Way sander with Honda motor, **\$5000 OBO.** 603-765-9569 (wb15eg)



**NEW 2011 GMC C1500 WORK TRUCK,** 2WD, V6, AUTO, AC, TOOL BOX, LOCK DIFF., CHROME PKG, **\$299 PER MONTH** #13423 CALL KEVIN **AT MOORE GMC 1-978-815-2047** (ka14eg)



**2007 STERLING W/ SWITCH & GO SYSTEM.** TWO 15 YD DUMPSTERS, ONE DUMP BODY, 33,000 GVW, HYDRAULICS FOR A SANDER & PLOW, MERCEDES POWER, AUTOMATIC, 34,000 MILES, **\$55,000.** QUINCY, MA **617-472-4705** (ms16eg)



**2012 GMC Sierra 3500 Cab & Chassis 4x4,** gas, auto, AC, snow plow prep, brake controller, locking diff., 9' Knapheide Land-scaper, curbside door, solid sides, dual tailgates, toolbox, poly fenders, chrome wheel simulators, & more! ready to go! AS SEEN AT NE GROWS SHOW, call Rob today@ x233, **Vendetti Motors, 508-528-3450, x233** (rr14eg)



**2004 Chevrolet WT5500,** 19,500 GVW, Diesel, Allison Auto, Autocrane with 15' reach, 14' body, 127,000 miles, **\$19,900,** Wareham, MA, **Call Tom 508-326-8103** (rr14eg)



**2006 FORD F-350 DUALY XLT LARIAT,** 5TH WHEEL PKG., BOSS SNOW PLOW PKG., BLACK W/ TAN LEATHER, LOADED !! EXCELLENT CONDITION, A MUST SEE ! **\$24,999 MUZI CHEVY 855-258-3295** (lz14eg)



**2006 Isuzu NQR Crew Cab.** AUTO, 17,950 GVW, ONLY 49k Miles, 17ft Box, Beavertail Ramp, Tool Box, #2768, **\$34,900.** Please call **Jukonski Truck Sales at 877-540-3827** for additional information (jb14eg)



**15 Ton Tag A long Trailer \$5,500** call **860-997-1361** (jb14eg)



**WACKER Rammer Model BS500,** 2 cycle engine, has had little use, excellent condition, recent tune-up, replacement cost over **\$2,400, sell for \$975,** Dennis, MA, Call Dave at **508-385-8877** (rr14eg)



**2007 Hyundai 160 Excavator w/3700 lb. hammer, for rent: \$3,750** per week, **\$1,250** per day, 10% off rentals expires April 15, 2012, Worcester, MA, call Marc **508-363-1889** (rr14eg)



**1999 Ford F-550.** 95K miles, 16' dump body with tail gate lift, great truck, **\$14,000.** **401-578-3000** (wb06eg)



**1999 Dodge Ram 1500 Sport 4x4,** quad cab, Laramie, all power, #2341, **\$4,995** call **866-333-0670** (jb14eg)



**1978 Telesmith 36" x 46" Jaw Crusher:** 4' x 20' VGF, All electric, All new motors, Switch gear and conveyor belts. **\$229,500.** Henniker, NH **603-496-7725** (ms14eg)



# WATERTOWN



## SERVING BOSTON AND ALL OF NEW ENGLAND



**\$51,499**



2012 F-450 CREW CAB CHASSIS, 4X4, LARAIT. DSL, 60" CA LEATHER, HTD SEATS, SYNC, LOADED, PICK YOUR BODY. STK#12643



**\$37,399**

2012 F-250 4X4, SUPERCAB XLT, 6.2 GAS XLT INT. PKG. STK#12187.

**625 PLEASANT ST.  
WATERTOWN, MA  
1-800-584-6952**



**\$29,999**

2011 F-250 PLOW TRUCK, 6.2 GAS, LAST ONE! STK#11429



**\$52,999**

2012 F-550 4X4 12' GRAIN BODY, DSL, 19,500 GVW, PWR PKG, STK#12491.



**\$53,199**

2012 F-550 4X4, L-PACK DUMP, DSL, 19,500 GVW, PWR PKG, STK#12562



**\$47,899**

2012 F-550 4X4 DUMP, DSL, 19,500 GVW, PWR PKG, BLUETOOTH, STK#111

## PRE-OWNED TRUCK SPECIALS!!!!!!!



**\$23,999**

2008 F-350 4X4 DUMP, DSL, POWER WIN/LOCKS, HTD MIRRORS, READY TO WORK, STK#111017A



**\$34,999**

2010 F-250 4X4 SUPERCAB, XLT DSL, SPRAY IN LINER, RUNNING BOARDS, ONLY 24K MILES, STK#111055A



**\$35,999**

2011 CHEVY SILVERADO 2500 HD, DURAMAX, PWR WIN/LOCKS, ONLY 9K, 8' STAINLESS X BLADE. STK#10122A

**STONEHAM TRUCK EQUIPMENT CO.**

CALL  
STAN @  
EXT. 266

# watertownford.com

CALL  
STAN @  
EXT. 266

\*pricing includes all rebates to dealer \* PRICING GOOD THRU 4/14/2012\*





**1993 AM General 6x6.** Shop Van Truck, CAT 3116, 5-speed auto, 154 miles w/ 81 hrs. **\$75,000 new, Selling for \$20,000 OBO.** Call 617-515-4433 for more pictures. (ms14eg)



**1987 CAT 416.** 5,100 HOURS, ONE OWNER, GOOD WORKING CONDITION!! READY TO WORK!!! **\$12,900.** 781-439-1087 (em14eg)



**12' Heavy Duty Power Angle Plow.** Hyd. work gear drive, trip edge set up for truck, easily set up for loader, **\$2500.** 202 Truck & Equipment, 603-899-2000 (ms14eg)



**2005 Dodge Ram 2500SLT Cummins Turbo Diesel,** crew cab, 4x4, all power, alloys, step rails, very clean, #P7226, **\$24,995** Call 888-647-3568 (jb14eg)



**Ford 3400 tractor/ loader 3pth,** live pto tire chains, excellent condition. **Foskett Equipment** Woodstock, CT. 860-928-5748 (lo14eg)



**NEW 2011 GMC 14' BOX TRUCK,** 12K GVW, V8, AUTO., A/C, PW, PL, CD, TILT, CRUISE, CHROME PKG., **\$32,900** CALL KEVIN AT MOORE GMC 1-978-815-2047 (ka14eg)



**2002 GMC C8500.** CAT ENGINE, AUTOMATIC, 42,000 MILES, 3 SHUTES, ELECTRIC TARP, AIR TO REAR, PINTLE HOOK, NEW PAINT. **\$35,900.** QUINCY, MA 617-472-4705 (ms16eg)



**1996 Mack Tri Axle Roll Off Truck** 70,000 pound lift, ready for your can **\$27,000** call 860-997-1361 (jb14eg)



**2004 Chevrolet W3500 Cabover,** gas, auto, AC, very clean, 12' Dry Freight Box, only 26,000 miles, ready for work, only **\$14,995,** Call Rob today @ x233, **VENDETTI MOTORS,** 508-528-3450, x233 (rr14eg)



**2005 GMC W4500 Dump Truck.** AUTO, 105K Miles, 14,500 GVW, 10ft Dump, AC, Power Windows, AM/FM/CD, #9189, **\$24,900.** Please call **Jukonski Truck Sales** at 877-540-3827 for additional information (jb14eg)



**2004 Chevrolet WT5500 w/Autocrane,** 19,500 GVW, Diesel, Allison Auto, Autocrane with 15' reach, 14' body, 127,000 miles, **\$19,900,** Wareham, MA, Call Tom 508-326-8103 (rr14eg)



**2006 GMC 3500, DUAL REAR WHEEL, 16FT BODY** WITH RAMP, CALL FOR MORE INFO: **\$9,900** **ANDERSON MOTORS,** 401-434-5900 (lz14eg)



**2007 Dodge 350 Dump.** Diesel, automatic, 19,000 GVW, 4-dr., 4WD, excellent condition, 1 owner, **\$28,000 OBO.** 401-781-5413 (em14eg)



**2012 FORD TRANSIT XLT, W/ REVERSE SENSING** THERMO KING B100 REFRIGERATION UNIT W/ELECTRIC STANDBY CALL ROCK BOTTOM FOR MORE INFO: **MUZI MOTORS** 781-453-3287 (lz14eg)



**Screening Plant, like Reed RD90, for Rent:** **\$1,650 per week, \$4,950 per month, or For Sale \$38,000, will trade, 10% off rentals expires April 15, 2012,** Worcester, MA, call Marc 508-363-1889 (rr14eg)



**2011 CAT 420EIT BACKHOE LOADER,** ONLY 78 HOURS, BALANCE FACTORY WARRANTY, 4X4 AND EXT.HOE, ENCLOSED CAB WITH A/C AND HEAT, AUX HYDRAULICS...WHY BUY NEW?? 5 YEAR NO MONEY DOWN FINANCING. FOR MORE INFORMATION GO TO OUR WEBSITE: WWW.DJDASSOCIATES.BIZ OR CALL **DJD ASSOCIATES 978.632.7999** (ls14eg)





# Place Motor Inc.

**COMMERCIAL TRUCKS**
**Call Phil Crowley • 866-612-3228 Ext.213**
**Call Bob Wilson • 866-612-3228 Ext 209**
**19 Thompson Rd. Rte 193**
**Webster, Ma**
**Since 1923**

**2009 FORD F-350, V-8, POWER STROKE DIESEL, LARIAT, 53K MILES, BLACK W/ TAN LEATHER, SHORT BED, ONE OWNER !! \$37,990**



**2009 FORD F-250 CREW-CAB, LARIAT, 4X4, 5.4L GAS, 8FT BED, BLUE/ TAN ACCENT, TAN LEATHER INT., 32,000 ONE OWNER MILES, \$34,990 #2136A**



**2006 FORD F-550 XLT, DIESEL, W/1FT BOX, 35,500 MILES. #966X \$24,990**



**Reduced  
\$29,990**

**2008 FORD F-250 4X4 S.CAB, DIESEL, XLT, SHORT BED, TAN W/ TAN INT., BUCKET SEATS, 43,550 MILES. \$29,990**



**2010 FORD F350 XLT, 4X4, UTILITY BODY, DIESEL, AUTO, BRAKE CONTROLLER, FISHER PLOW FRAME, 42K MILES, 1 OWNER TRADE. #2059A. \$34,990**



**Reduced  
\$28,990**

**2007 FORD F-350 4X4 DUMP. XL PKG., DIESEL, AUTO, ONE OWNER, 32,540 MILES. #1252A \$28,990**



**2007 FORD F-750 & F-650 DUMPS, 300 HP., CAT, AUTO. CALL FOR MORE DETAILS.**



**2006 FORD F-650 XLT, CREW CAB, 26,000 GVW, 230 HP., CAT MOTOR, AUTO, ALLISON 2500, 14FT DUMP, MASON CONTRACTORS BODY W/ FOLD DOWN SIDE. #932X \$43,995**



**2008 FORD F-250 S CAB, LARIAT, 4X4, DIESEL, LEATHER INT., SHORT BED, BRAKE CONTROLLER, WHITE / TAN 2 TONE. #1282A \$35,990**



**2004 FORD F-250 REG-CAB, XLT, 5.4L GAS, 8FT BED, NEW TIRES, 55K MILES, SILVER / GREY INT. #2128A \$16,990**



**2007 FORD F550 XLT, 4X4 DROP-SIDE DUMP, FISHER PLOW FRAME, DIESEL, AUTO, ALUM. WHEELS, 47K MILES, BRAKE CONTROLLER. #1372A \$30,990**



**2010 FORD F250 XLT SUPER-CAB, 4X4, DIESEL, AUTO, LONG BED, 39K MILES. #938X \$37,990**



**BRAKE & CLUTCH INC.**  
**SINCE 1965**







# Place Motor Inc.

**COMMERCIAL TRUCKS**  
**Call Phil Crowley • 866-612-3228 Ext.213**  
**Call Bob Wilson • 866-612-3228 Ext.209**

**19 Thompson Rd. Rte 193**  
**Webster, Ma**  
**Since 1923**

**FORD F-SERIES-AMERICA'S BEST SELLING TRUCK FOR 34 YEARS STRAIGHT!**



**NEW FORD 2011 & 2012 F-350\* F-450 \* F-550 CHASSIS'S \* FLAT BEDS**  
**\* AND DUMP BODIES, GAS & DIESEL, 15 AVAILABLE !**



**NEW 2011 FORD F-350 4X2 XL. 5.4L V-8 TRAILER BRAKE CONTROLLER, XL VALUE PKG. #1221**



**NEW 2012 FORD F-350 4X4, CHASSIS, 6.2L GAS, AUTO, A/C, 13,300 GVW, 140 WB. #2046**



**NEW 2012 FORD F-350 CREW-CAB LARIAT 4X4, 6.7 L DIESEL, FX4, NAVIGATION, 20 INCH WHEELS, BLACK LEATHER CAPTAINS CHAIRS, TO MUCH TO LIST ! #2075**

**•www.placemotor.com• www.placemotor.com• www.placemotor.com• www.placemotor.com•**



**NEW 2011 FORD F-350 4X2 CREW CAB 6.2 LITER V8, AUTO, POWER GROUP, XL DECOR, BLACK WITH GREY INT. READY FOR 9FT BODY, #1272**



**NEW 2012 FORD E-350 CUT-AWAY, W/12FT UNICELL, V-8, AUTO, A/C, SINGLE REAR WHEEL, 9900 GVW, #2112**



**NEW 2012 FORD E-350 CUTAWAY, W 14FT UNICELL, V-8, AUTO, A/C, ALUM. RAMP. # 2067**

**•www.placemotor.com• www.placemotor.com• www.placemotor.com• www.placemotor.com•**



**NEW 2012 FORD F-550 4X4, 4-5 YRD. DUMP, SUPER DUTY, 6.7 POWER STROKE DIESEL, AUTO, 19,500 GVW, RUNNING BOARDS, WHEEL SIMULATORS. #2096**



**NEW 2011 FORD F-450, DIESEL, AUTO, POWER GROUP, BRAKE CONTROLLER, 16,500 GVW, WHITE/ GREY INTERIOR. #1223**



**NEW 2012 FORD F-250 & NEW 2012 FORD F-350 4X4 PLOW TRUCKS, GAS AND DIESEL AVAILABLE, SEVERAL COLORS AVAILABLE !**



**MASSACHUSETTS OLDEST FORD DEALER SINCE 1923**



<h1 style="text-align: center;">R &amp; R INDUSTRIES</h1> <p style="text-align: center;"><b>195 Rocus Street, Springfield MA 01108</b> <b>877-732-8978</b></p>		
<b>We Buy All Scrap Metals</b>		
 <p><b>1983 Maxum Fire Truck</b> 100' Aerial Hook &amp; Ladder, GM diesel, auto, everything works like new, Ready to fight fires today, \$12,999</p>	 <p><b>1989 International LCF</b> Recycling truck, rebuilt 6 cyl Diesel, automatic, \$7,995/OBO</p>	 <p><b>1986 Ford F800</b> Bucket truck, diesel, 5 sp, 60' Altec dual control bucket, hyd outriggers, tool boxes, dumping chip box, runs &amp; works perfect, \$17,500</p>
 <p><b>Case Backhoe Loader</b> model 460, diesel, runs and works well, \$6,995</p>	 <p><b>Michigan 125-A</b> Bucket loader, detroit Diesel, 11' snow bucket, runs &amp; works great, Only \$5,500</p>	 <p><b>17' Car Carrier Body</b>: with all hydraulics, hoist, ect., Price Reduced! Only \$2,300</p>
 <p><b>1987 Ford F600</b> Lift body reaches 18 ft, 6 cyl Ford diesel, only 36K orig miles, new tires, hyd outriggers, only 5,755 hrs, runs &amp; drives like new, Asking \$8,750</p>	 <p><b>Sreco Flexible Sewer Cleaning System</b> nearly new condition, 4 cyl diesel, sewer rodder (Roto Rooter machine), Call For Details</p>	 <p><b>Dyna Hoe 200-4B</b> loader backhoe, 4WD, Detroit Diesel, A big bad boy that runs like new, \$22,500/BO</p>
 <p><b>1997 Toro 1000 Tub Grinder</b>, Cummins @ 235 Hp, ONLY 640 Hours, Turn chips into mulch, Call: 603-770-5125 (ls14eg)</p>	 <p><b>Introducing the All New International Terrastar Work Truck</b>. Over 15 In Stock To Choose From, With Or Without Bodies! Call Your Local Nutmeg International Location 860-308-6599 (jb14eg)</p>	 <p><b>1994 CATERPILLAR CB-614 VIBRATORY DOUBLE DRUM COMPACTOR</b>. 48 IN., open operator station, 78 in. smooth drums, exc. cond., runs great, Must see, 3,500 hrs., \$12,500. 203-671-6765 (wb14eg)</p>
 <p><b>2002 CHEV 3500 HD 10' UTILITY/SERVICE BODY</b>. 6.5T DIESEL, AUTO, 42,650 MILES, SULLAIR 160 CFM COMPRESSOR, HOSE&amp;REEL, READY TO WORK, \$10,500. ASHBY, MA 978-580-9379 (ms14eg)</p>	 <p><b>1994 John Deere 544G</b>. 4-in-1 bolt-on edge bucket, 17.5 X 25 tires @ 65%, engine, transmission &amp; brakes are very good, new paint in and out, very clean, excellent cond., \$35,900. Whitman, MA 617-688-3005 (ms14eg)</p>	
 <p><b>1994 Great Dane</b>. 45' X 96" wide, SOA suspension, combo construction, 22 pair bull ring, 48" H.B. 11R24.5 tires on alum. wheels, \$5495. 888-212-5419 (mi14eg)</p>	 <p><b>Morbark 5600 Wood Hog Grinder</b> \$135,000 413-268-3600 or 413-535-7210 (jb14eg)</p>	





**AM General Model 931 Truck tractor with fifth wheel, A1 6x6, Cummins Diesel, 5-speed Auto, 14.00R20 Tires, New, 51 miles w/ 13 hrs. \$69,000 New, Selling for \$15,000 OBO. Call 617-515-4433** (ms14eg)



**2005 Dodge Ram 1500 Viper They don't get any cleaner than this! Only 23K! Hard to find RAM SRT-10 Viper powered, Ready to turn some heads! #TP7239, \$27,995 call 888-647-3568** (jb14eg)



**1998 CAT 416CIT. 5,400 HOURS, EXTENDA HOE, FORKS & EXTRA BUCKET, READY TO WORK!! \$29,900. 781-439-1087** (em14eg)



**Mack Single Axle Dump 33,000 GVW, air brakes, \$8,500 call 860-997-1361** (jb14eg)



**Used loader tractors 2 and 4 wheel drive, good shape. Foskett Equipment Woodstock, CT. 860-928-5748** (lo14eg)



**NEW 2011 GMC SAVANA 2500 EXTENDED CARGO VAN, V-8, AUTO., A/C, PW, PL, AM-FM, HTD MIRRORS, LOCK DIFF., ASK ABOUT FREE BIN PKG., CALL KEVIN AT MOORE GMC 1-978-815-2047** (ka14eg)



**New & Used GMC Box Trucks, Straight Box or Utility Box Trucks, 10', 11', 12', 14', 17', call Rob @ x233. VENDETTI MOTORS, Call Rob, 508-528-3450, Ext. 233** (rr14eg)



**1952 Mack A-40 Dump. Gas engine, serial #A40H-2362, 5 spd trans with 2-spd rear end, no pwr steering, air brakes, 3-5 yard body, 10-00-20 rubber. Very nice condition. \$10,500. Henniker, NH 603-746-4305 office and 603-496-7725 cell** (ms14eg)



**2007 WESTERN STAR 4900. 16'6" BEAU-ROC Steel, Mercedes 460 HP, 10 Spd, Loaded, 20 FRT Axle, New Floors, Hendrickson 46 Rears, 60" Straight Electric Gate, Full Lock Rears, Premium Interior, Alum Wheels, Tool Box, S/S Air Cans, S/S Visor. \$82,000. QUINCY, MA 617-472-4705** (ms16eg)



**2007 Chevrolet W5500-HD Dump Truck. AUTO, Only 61k Miles, 19,500 GVW, 12ft Dump, I-Pack Tool Box, AC, PW, AM/FM/CD, #2591, #37,900. Please call Jukonski Truck Sales at 877-540-3827 for additional information** (jb14eg)



**2006 GMC W4500 10' Flatbed, 14,500 GVW, Diesel, Auto, AC, Windows, Locks, 10' body, 73,000 miles. \$19,900., Wareham, MA, Call Tom 508-326-8103** (rr14eg)



**2012 F350, CREW, LARIAT, DIESEL, NAV, MOON-ROOF, AND MORE ! #CB47596. CALL ROCK BOTTOM AT MUZI MOTORS, FOR MORE DETAILS. 866-893-2361** (lz14eg)



**1982 Chevy Dump. Diesel, auto, runs well, \$4000 OBO. 401-781-5413** (em14eg)



**JRB Quick Attach. 4 in 1 for Loader Backhoe, \$2500. 202 Truck & Equipment, 603-899-2000** (ms14eg)



**2007 Doosan Daewoo 225 LC Excavator, 2,900 hours, For Rent: \$1,650 per week, or \$4,950 per month, or For Sale \$65,000, will take trade, 10% off rentals expires April 15, 2012, Worcester, MA, call Marc 508-363-1889** (rr14eg)



**CAT 311CU 2003, ONLY 2,300 HOURS, LOADED WITH OPTIONS, LIKE NEW CONDITION!!!!...5 YEAR NO MONEY DOWN FINANCING TO QUALIFIED BUYERS...TRADES ACCEPTED....FOR MORE INFORMATION, GO TO OUR WEBSITE: WWW.DJDASSOCIATES.BIZ OR CALL DJD ASSOCIATES 978.632.7999** (ls14eg)





# Call Us 866-377-8729

[www.pstrucksandparts.com](http://www.pstrucksandparts.com)



## 300+ ENGINES

## 500+ TRANSMISSIONS



**90 DAY WARRANTY  
ON ALL ENGINES**

Mack 237,285,E6,E7,237-400 HP ..... Starting at \$2,000  
 Cat 3208,3116,3126,3306,3406B,3406E,C10,C12 ... Starting at \$2,000  
 Cummins 4BT,5.9L,8.3L,L10,M11ISM,ISX,Bigcam. ... Starting at \$2,000  
 Detroit 8.2L,371,471,671,6V92,8V71, Series 60. .... Starting at \$1,500  
 IH 6.9L,7.3L,9.0L,T444E,DT360,DT466. .... Starting at \$1,000  
 Ford 6.6L,7.8L ..... Starting at \$2,000  
 Mercedes OM906 LA 260 HP ..... \$5,500  
 Also Volvo, Foreing, John Deere, Perkins, Deutz - Call  
 This is a partial list. Other makes & models available. Please Call



**90 DAY WARRANTY  
ON USED UNITS  
1 YEAR WARRANTY  
ON REBUILT UNITS**

## 1000+ REAREND DIFFERENTIALS

### Rockwell

SQHP \$495-\$1,495  
 SQ100 \$495-\$1,495  
 20145 \$495-\$1,495  
 40145 \$495-\$1,495  
 23160 Starting at \$795

### Eaton

DS402 \$695-\$1,595  
 DS404 \$695-\$1,495  
 DS461 Starting at \$1,250

### Mack

CRD117 \$750-\$1250  
 CRD118 \$1000  
 38K-58K \$750-\$1595  
 65K - CALL

### Spicer

RA472 \$750-\$1,595  
 RA474 Starting at \$950  
 N400 \$695-\$1,595  
 RA57/W230S \$950  
 RA39 \$495



This is a partial list. Other makes & models available. Please Call

**90 DAY WARRANTY ON USED UNITS  
1 YEAR WARRANTY ON REBUILT UNITS**

## WANTED: LATE MODEL WRECKS & LATE MODEL NON-RUNNERS!



Axle Shafts, Huge Inventory,  
Ask For Mike.



Axle Housings? No Problem,  
We Can Handle It,  
Ask For Corey!



Front Axles, Most Makes,  
Models & Weights, Call Corey  
Today! Spindles  
& Hubs Also Available



Engines For Parts! So Many  
We Can't  
List! If We Have It You Will  
Save \$\$\$!!



TIRES - TIRES Good Used &  
New Recaps Available.  
Used Wheels Also Avail.



ENGINE OIL PANS New  
& Used Call Us With Your  
Specs



Hoods!! Most Makes & Models  
In Stock, Starting At \$300!



Fuel Tanks! Steel & Aluminum,  
Many  
To Choose From, Starting At  
\$200.



Used & Rebuilt Power Takeoffs,  
For Manual Or Automatic  
Transmissions,  
In Stock!



Front Engine Covers,  
Most All Makes  
& Models In Stock!



Cabs! Cabs! Cabs!  
Complete Or For  
Parts, Call With Your Needs!



**REAREND DIFFERENTIALS  
- OVER 1000 IN STOCK -  
WE GOT YOU COVERED**



Daily UPS  
Pickups  
Nationwide  
Shipping

571 Chase Rd. Route 13. Lunenburg, MA 01462

# (866) 377-8729







**Call Us 866-377-8729**

**www.pstrucksandparts.com**



# WANTED

**P&S IS LOOKING FOR COMPLETE CORE ENGINES  
HERE ARE PRICES P&S IS PAYING FOR SOME  
CORE ENGINES  
INTERNATIONAL**

**DT466 NEW GENERATION \$1000**

**DT466E \$800**

**DT466E EGR \$1000**

## DETROIT

**SERIES 60 DDECIII \$500**

**SERIES 60 DDECIV \$800**

**SERIES 60 DDECV \$1400**

**4-53 \$300**

## CUMMINS

**L-10 \$250**

**BCII \$1000**

**BCIII \$1000**

**BCIV \$1400**

**8.3L \$800**

**6BTA 5.9 \$450**

**4BT \$350**

**ISX \$2000**

**KT (NEED S#) \$1000-\$5000**

## CAT

**3406B \$800**

**3116 \$800**

**3126 \$800**

**3406E \$800**

**C7 \$1500**



Daily UPS  
Pickups  
Nationwide  
Shipping

571 Chase Rd. Route 13. Lunenburg, MA 01462

**(866) 377-8729**





WE WOULD LIKE TO  
WELCOME SCOT  
RODMAN AKA  
"ROCK BOTTOM"  
TO MUZI

# **muZI**

**MOTORS INC.**



TIM DUFFY

**557 HIGHLAND AVE (EXIT 19B RT 95)  
NEEDHAM, MA • 866-893-2361**



**MUZI FORD IS NEW ENGLAND'S TRANSIT CONNECTION**



2012 F350, CREW, LARIAT, DIESEL,  
NAV, MOON-ROOF, AND MORE !  
#CB47596



2012 TRANSIT XLT, W/ REVERSE SENSING,  
THERMO KING B100 REFRIGERATION UNIT  
W/ ELECTRIC STANDBY, #C087102



F350 SUPER-CAB, XLT, DIESEL, 8'  
BED. #CA23034

**PICK-UPS • DUMPS • UTILITY BODIES • VANS • KUV • SSV • TRANSITS AND MORE !**



2010 TRANSIT CONNECT, 22,000  
MILES. #F5004



F-250 READING UTILITY BODY  
#CA08432



2004 FORD F150 XLT SUPER-CREW,  
4X4, 59,000 MILES, BEAUTIFUL  
CONDITION. \$17,450



2011 F150, CREW, LARIAT, ECO-  
BOOST, EXECUTIVE MODEL, SAVE  
THOUSANDS !! #BC98894



2010 FORD F150 SUPER-CAB, 4X4,  
XLT, CHROME PKG., 1500 MILES.  
#F5031 \$30,450



2010 F150 SUPER-CREW XLT.  
#BD184121 \$26,450



HARLEY DAVIDSON EDITION, SHORT  
TIME ONLY ! \$2,500 REBATES.  
#CA64187



**SAVE \$10,000!!!**

NEW 2011 F-350 RUGBY DUMP, GAS.  
# BC32672



2010 F350 CREW. LARIAT, DIESEL,  
24K MILES, ONE OWNER, 20'S, NAV.  
#CA515011 \$43,995

**NEW ENGLANDS BEST SELECTION OF 8' BEDS!**

**NEW ENGLANDS BEST SELECTION OF 8' BEDS!**

**SCOT RODMAN OR TIM DUFFY OR 866-893-2361  
WWW.MUZIMOTORS.COM**





**2009 Toyota Tacoma Crew Cab 4x4,**  
V6, auto, PW, PL, keyless, CD, see more photos on our website,  
immaculate, only 12K miles, S1k#12743A, **\$26,995,**  
**COLONIAL-WEST CHEVROLET,** Fitchburg, MA,  
**866-263-8712** (rr14eg)



**2005 Freightliner Business Class M2 Box Truck**  
**w/Lift Gate,** roll-up side door, 6 spd, 294K miles,  
**\$15,500, P&S Trucks and Parts,**  
Lunenburg, MA, **866-377-8729,**  
[www.pstrucksandparts.com](http://www.pstrucksandparts.com) (rr14eg)



**110 Beuthling** with Honda engine, **\$3600** or  
**\$4800** with Trailer. **978-836-9067** (wb14eg)

## IPSWICH FORD COMMERCIAL TRUCK CENTER



**2011 F750 XLT. 6 Spd Automatic,**  
**260" WB, 325HP Cummins,**  
**33,000 GVW**



**2011 F750 XLT. 325HP Cummins,**  
**6 Spd Automatic, 2800 Gal Trans**  
**Tech Tank. \$103,500\***  
**After Ford Rebates**



**2011 F650 XLT DUMP BODY.**  
**Cummins 240 HP, Allison 2200**  
**Automatic, 26,000 GVW**



**2011 F650 XLT CREW CAB.**  
**Cummins 240 Hp, 26,000 GVW,**  
**Automatic 5 speed, 230" WB**

**IT WILL PAY TO SHOP IPSWICH FORD, RT 1A,**  
**IPSWICH, MA 978-356-2916**



**2004 GMC 3500.**  
Single rear wheel,  
12' body cube van with side door,  
6.0L gas engine,  
**\$5,500.00** worth of Adrian  
shelving, too much to list,  
**\$10,500.**  
**Call 617-592-2694** (wb16eg)



**Flatbed, 16' long, steel floor, good condition,**  
**\$1000 OBO.**  
**401-781-5413** (em14eg)



**MAK CH SET-BACK AXLE HOOD- COMPLETE- \$1499,**  
**GLOBAL TRUCK TRADERS 888-887-2041** (ls14eg)



**Used 28' Long Heavy Duty**  
**Jerr-Dan Carrier Body in**  
**good working condition,**  
no leaks, with rear stabilizer, controls on  
both sides, 15 ton main deck capacity,  
hitch option 20,000 lbs., 5,000 lb.  
tongue full retraction  
model # 815TRBLP-W, **\$8,900,**  
**Moroney Body**  
Worcester, MA  
**508-792-2878** (rr14eg)



**1992 Olathe Tub Grinder, Model 867, Loader**  
**& Cab, Cummins @ 400 HP, 4310 hours, Fixed Hammers,**  
**Call Jon @ 603-770-5125** (ls14eg)



**International Hough Pay Loader H70.**  
4 cyl Detroit Diesel, new tires, runs great, Perfect Snow Machine  
**\$5,500, R & R Industries, Springfield, MA,**  
**877-732-8978** (jb14eg)



**CAT 910 Loader.** Serial #80U8480, HRS 3423, Heat,  
Runs very well, awesome snow machine. Great for nursery,  
landscape supply co., etc. 1.25 yd bucket, **\$12,500.**  
**Call PETE 603-394-6978** (wb14eg)





**Huber 850 Maintainer:** Perkins diesel, New paint, Hydro-Static, Front Pusher Blade, **\$18,500.**  
Henniker, NH **603-496-7725** (ms14eg)



**1994 CAT 312.** GOOD U/C, LOW HOURS, CAT 3064 ENGINE, HEAT A/C, MANUAL THUMB, READY TO WORK!!  
**\$29,900. 781-439-1087** (em14eg)



**2007 Chevrolet Silverado 3500:** Crew cab, 4x4, Duramax diesel, Allison auto, professional lift kit, leather, moonroof, TV's in headsets, #P7276, **\$32,995**  
**Call 888-647-3568** (jb14eg)



**1989 I.H. Paystar 5000.**  
350 Big Cam Cummins,  
7LL transmission, 20-20+46 on  
Hendrickson, 16' dump body  
w/3 chutes.  
**Call 413-967-7256**  
after 6pm  
(wb14eg)



**Used 2009 Equipment Hauler #R6340,**  
**\$2,950 call 888-442-9441** (jb14eg)



**1984 Case 580D.** Needs new motor. It's in good shape,  
**\$5000. 603-765-9569** (wb15eg)



**NEW 2011 GMC 2WD CREW CAB CHASSIS.**  
SLE EQUIP: V8, AUTO, AC, 13K GVW, MUST QUALIFY, CALL FOR  
DETAILS. KEVIN FLAHERTY **978-815-2047** (ka14eg)



**GMC Sierra 3500 4x4 Cab & Chassis,** DRW, AC, auto,  
locking diff., PW, PL, keyless entry, CD, snow plow prep, trailer  
brake, & more! 2-3 Yard Dump body, tarp, hitch, **ready to go**  
**for snow! call Rob today@ x233,**  
**VENDETTI MOTORS, 508-528-3450, x233** (rr14eg)



**2002 International Dump.** 26,000 GVW, 466  
engine, auto, excellent condition,  
**\$24,000 OBO., 401-781-5413** (em14eg)



**2007 Chevrolet C7500,**  
26,000 GVW, Duramax Diesel,  
Allison Auto, AC, Windows, Locks,  
8500 original Miles. Dump, Pintle,  
Load Cover,  
**\$41,900, Wareham, MA,**  
**Call Tom 508-326-8103**  
(rr14eg)



**2007 GMC W4500 DIESEL,** AUTO, 16FT BOX  
W/ LIFT GATE, CALL FOR SPECIAL PRICE!  
**ANDERSON MOTORS, 401-434-5900** (lz14eg)



**2009 CAT 257B Series II,**  
high flow, hydraulics, enclosed cab w/  
heat, 75% tracks, 66" bucket, low low  
1,200 hours, only worked in Cape Cod  
sand, replacement cost over \$55,000, will  
finance, **\$32,000, Dennis, MA,**  
**Call Dave at**  
**508-385-8877** (rr14eg)



**2005 Gradall**  
**534D-6 Forklift,**  
all wheel drive, 36' reach, only  
2,810 hours,  
**\$14,500,**  
**or will trade,**  
Worcester, MA, call Marc  
**508-363-1889** (rr14eg)



**1978 CAT 980B WHEEL LOADER,** 4 YARD GP BUCKET,  
VERY CLEAN AND WELL MAINTAINED, **\$19,900...** 3 YEAR  
FINANCING AVAILABLE TO QUALIFIED BUYERS. FOR MORE  
INFORMATION GO TO OUR WEBSITE: [WWW.DJDASSOCIATES.BIZ](http://WWW.DJDASSOCIATES.BIZ)  
OR **CALL DJD ASSOCIATES 978.632.7999** (ls14eg)



**BIG WHEEL****TRUCK SALES**

2001 GMC  
3500 Carrier  
Reefer  
Van, V8,  
gas, auto,  
great shape,  
\$3,500



1997 Volvo  
FE42, 33,000  
GVW, 3,000  
gallon aluminum  
Tech Weld Tank.  
Also, \$17,500.  
1994 Ford L8000  
2700-gallon  
Alum. TransTech  
Tanker. \$14,500



1988 Ford LN  
800 Boston  
Steel Aluminum  
3,500 Gallon  
Tank Truck:  
7.8L, 6 speed,  
53,000# GVW.  
This truck is  
in excellent  
condition.  
Please call  
for more  
information.  
\$13,500



**\$23,500**

1989 Ford LN8000  
Louisville Fuel  
Oil Truck, with  
5000 gal. Boston  
Aluminum single  
compartment  
tank, Multi wrap  
reel, 18 F/44R, 10  
speed, RR trans,  
only 190K miles,  
in excellent ready  
to work condition,  
also, similar truck  
with 4000 gal.  
3 compartment  
aluminum tank. Call  
for details.



**CHEAP  
PICKUPS**

1988 GMC  
Sierra 2500  
Pickup, gas,  
auto,  
2 available at  
\$950 each



1990 Ford  
LN8000  
Dump Body,  
diesel, Allison  
auto, central  
hydraulics,  
16F/44R, runs  
great, \$11,500



2006  
Freightliner  
M2 22'  
Morgan  
Carrier Reefer  
Box w/stand-  
by, CAT  
diesel, auto,  
33K GVW,  
\$29,500

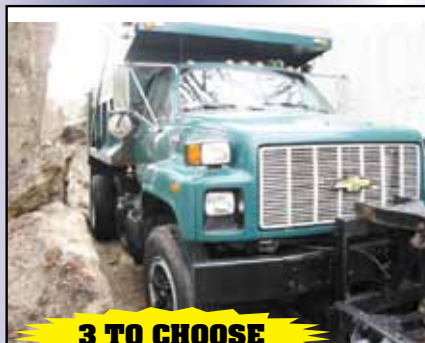

**3 TO CHOOSE**

1999 Chevy  
Kodiak  
5-7 yard  
Dump Body,  
3126 CAT,  
Allison auto,  
33K GVW,  
\$6,500 each

**42 Quanapaug Road, East Freetown, MA**

**Toll Free • 866-424-9830 • 508-763-5927 • FAX 508-763-2369**

WE SELL HEAVY DUTY SNOW PLOW EQUIPMENT • WE EXPORT WORLD WIDE • HEAVY DUTY TOWING SPECIALIST

# A NEW ENGLAND

## AUTO & TRUCK SUPER STORE

**866-575-8903**

**SUFFIELD, CT**

**Over 33 Years In Business**

**ACCREDITED BUSINESS**

**AAA RATING**

**WWW.ANEWENGLANDAUTO.COM**

**HAPPY EASTER**

 <p>2001 Ford F350 Utility Body 4x4, 7.3L Powerstroke Diesel, dual wheel, \$9,950</p>	 <p>2002 Ford E250 Econoline cargo van, 5.4L V8, automatic, partition, AC, ABS, \$6,995</p>	 <p>1999 Ford F350 XLT Super cab, 7.3L Powerstroke Diesel, 4x4 Off Road, ONLY 90K miles, \$13,988</p>	 <p>2002 Ford F350 Flatbed 4x4, dual wheel, V10 gas, only 119K miles, \$9,450</p>
 <p><b>DIESEL</b></p> <p>1999 Ford F450 Utility Body, 7.3L Powerstroke Turbo Diesel, Auto, dual rear wheel, \$8,995</p>	<p><b>Bobby's Favorites</b></p>		 <p>2003 Hummer H2 The ultimate luxury SUV, 4x4, 3rd row, heated leather seats, low miles, \$18,997</p>
 <p>2002 Dodge Ram 2500 HD. 5.9L Cummins Diesel, 4x4, alloys, fully loaded SLT, \$13,996</p>	 <p>2003 GMC Sierra 2500HD. 8' Fisher Plow, 4x4, ext cab, 6.0L V8, alloys, low miles, \$11,995</p>	 <p><b>15 in Stock</b></p> <p>1999 Ford F350 4x4, 7.3L Powerstroke Diesel, we have 15 7.3L Powerstroke Diesel's in stock \$10,995</p>	 <p>2003 Dodge Ram 3500 4x4, dual wheel, automatic, lots of extras, \$12,995</p>
 <p><b>Tommy Gate</b></p> <p>2007 GMC 2500 Long box, Tommy Gate liftgate, 6.0L Vortec V8, great work truck, \$9,450</p>	 <p><b>7.3L</b></p> <p>2002 Ford F550 Super Duty Reading Enclosed Utility Body, 7.3L Powerstroke diesel, dual wheel, \$10,995</p>	 <p><b>7.3L</b></p> <p>2000 Ford F350 XLT 7.3L Powerstroke Diesel, 4x4, long box, alloys, PW, PL, ONLY 120K miles, \$12,995</p>	 <p>2005 Chevy Silverado 1500 Ext cab, 4x4, Z71 Off Road, alloys, fog lamps, \$9,450</p>
 <p>2006 Toyota Tundra SR5 Crew cab, 4x4, V8, all power, automatic, \$12,988</p>	 <p><b>7.3L</b></p> <p>2000 Ford F350 XLT. 7.3L Powerstroke Diesel, 4x4, Super cab, dual wheel, long box, ONLY 87K MILES, \$11,995</p>	 <p><b>7.3L</b></p> <p>2002 Ford F350 XLT. Super cab, 4x4, 7.3L Powerstroke Diesel, dual wheel, nerf bars, \$14,495</p>	 <p>2007 Ford F250 XLT Super cab, 4x4, short box, alloys, PL, PW, \$13,988</p>

Not responsible for typographical errors



# WRIGHT TRAILERS, INC.

**Engineering Excellence**

1825 FALL RIVER AVENUE,  
SEEKONK, MA 02771

**508-336-8530**

WWW.WRIGHTTRAILERS.COM • WWW.WRIGHTPARTS.COM

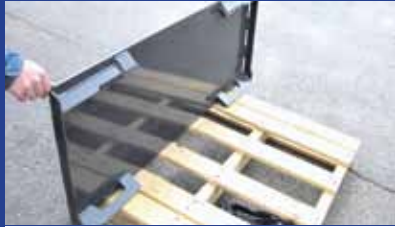

**QUICK ATTACH WELD-ON  
PLATES \$219**



**ROCK BUCKETS  
72" \$1,379 & 78" \$1,479**



**72" ROOT GRAPPLE  
\$2,295**



**SKID STEER FORKS, 48"  
\$795**



**SNOW BUCKETS 80" - 96"  
STARTING AT \$1,095**



**LOW PROFILE BUCKETS 60"  
-78" STARTING AT \$795**



**1997 International 4700  
24' Box Truck,  
DT466, 6 speed, 26K GVW, very clean,  
runs excellent, **\$5,500**,  
East Freetown, MA,  
call Dave **508-726-0077**  
(rr14eg)**



**2005 Freightliner Day Cab,  
C15 CAT, 10 speed, air ride, 257K miles, very nice,  
**THE TRUCK STORE, 508-328-8938** (rr14eg)**



**Case 580 Super L Backhoe. 3300hrs, \$24,000.  
Bull's Eye Motors,  
Call 603-679-2525. (wb14eg)**



**1987 CAT IT18B. 7,536 Hours, Balderson Quick Connect,  
READY TO PUSH SNOW !! Don't Miss  
THIS ONE! \$22,900. 781-944-1422 (em14eg)**



**2010 Ford F150 Platinum Crew Cab 4x4, 5.4L, auto,  
AC, moonroof, loaded w/options, only 32K miles, very rare find,  
**\$38,991**, S1k#512274FA, **Framingham Ford**, ask for Leo  
or Brian, **866-204-5396** www.FraminghamFord.com (rr14eg)**



**1996 Ford L7000. 6-speed, diesel rack body dump  
with lift gate, good condition, **\$12,000 OBO**.  
**401-781-5413** (em14eg)**



**2010 Toyota Tundra Crew Max 4x4 TRD  
Off Road, Loaded Limited w/ leather, only 11K miles,  
very clean, #P7261, **\$39,995**,  
Call **888-647-3568** (jb14eg)**



**USED 16' TANDEM AXLE BOBCAT TRAILER, 12,000  
GVW, 2ND AXLE BRAKES NEW BACKING PLATES AND DRUMS, NEW  
DIAMOND PLATE FENDERS, NEW LED LIGHTS, AND PROTECTORS,  
NEW BREAKAWAY KIT, PLUG AND CABLE, ADJUSTABLE CHANNEL &  
RING. **WRIGHT TRAILERS, INC. 508-336-8530****



CONNECTICUT  
TRAILERS.com

# RECESSION FIGHTERS!

Northeast's Largest Stocking Dealer!  
No Waiting!

150 TRAILERS  
AVAILABLE!!!  
IF YOU DONT  
SEE IT CALL US

visit our website [www.cttrailers.com](http://www.cttrailers.com)



All aluminum, 2 Place ATV , #T7068, \$1,750



Used 2009 Equipment Hauler #R6340, \$2,950



ONLY 1 LEFT  
AT THIS PRICE

Bri-Mar 16' Gravity Tilt #T7363, \$4,950



Featherlite Aluminum Autohauler #T7180, \$5,550



CM Model ER Truck Bed #T6562,  
\$4,500 installed!



ONLY 1 LEFT  
AT THIS PRICE

Bri-Mar 8' Dump Insert cab protector  
included, #T6547, \$2,950



Bravo Star 7 x16 HD with Landscape pkg #T7712,  
\$6,550



Haulmark Auto Transporter 8.5 x 24 #T7516,  
\$8,430

FULL SERVICE AND REPAIR FOR TRUCKS AND TRAILERS!  
ON-SITE DOT INSPECTIONS FOR YOUR TOW VEHICLE AND TRAILER

FINANCING  
AVAILABLE!



CONNECTICUT  
TRAILERS.com

888-442-9441  
WWW.CTTRAILERS.COM  
RTE. 6 & 85. BOLTON, CT  
SALES@CTTRAILERS.COM

PRICES PLUS TAX, TITLE, REG

PRICES EXPIRE 30 DAYS FROM DATE OF PUBLICATION.



# HOLLISTON TRUCK

**1569 WASHINGTON ST, HOLLISTON, MASS 01746**  
**WWW.HOLLISTONTRUCK.COM • CALL 866-440-0189**

**TAKE EXIT 20  
OFF RT 495 TO  
RT 16 EAST TO  
HOLLISTON WE  
ARE ON THE LEFT**



2001 FREIGHTLINER FL70 CAT 3126, 246 HP., 219K MILES, 5SPD. PUSH BUTTON AUTO, UNDER CDL, AIR BRAKES, A/C, PTO, NEW 15FT STEEL DUMP BODY W/ 4FT SIDES AND BARN DOOR. \$24,000



2005 FORD F650, CUMMINS, 5.9L, 230HP., 101K MILES, AUTO, UNDER CDL, SPRING SUSP., HYD. BRAKES, A/C, 26FT BOX W/ROLL-UP DOOR, RAMP. \$25,000



200 INTERNATIONAL 4900, DT466, 225hp., 39K MILES, 6spd., 33K GVW, SPRING SUSP., 11R 22.5 TIRES, AIR BRAKES, DBL FRAME, A/C, PTO, NEW 13 FT STEEL DUMP W/ REMOVE-ABLE TOP, HITCH. \$32,000



1997 FORD F-800, 5.9 CUMMINS DIESEL, 200HP., 134K MILES, UNDER CDL, SPRING SUSP., 22.5 TIRES, HYDRAULIC BRAKES, A/C PTO, 9FT STEEL DUMP BODY, HITCH. \$13,000



2002 FREIGHTLINER FL70 . CAT 3126 250HP, 252K MILES, 7SPD 46K GVW, AIR RIDE SUSPENSION, AIR BRAKES, A/C, 26FT BOX W/ ROLL UP DOOR, LIFT GATE. \$18,500



2004 FORD F-550 XL SUPER DUTY, 7.3 L V8 POWER STROKE TURBO DIESEL, 125K MILES, AUTO, HYD. BRAKES, A/C., 9FT DEJANA RACK BODY , HITCH, UTILITY BOXES. \$19,500

**CHECK US OUT AT [www.hollistontruck.com](http://www.hollistontruck.com)  
OR TAKE EXIT 20 OFF RT 495 TO RT 16 EAST TO HOLLISTON, Mass**



2003 CHEVY C4500 DURAMAX DIESEL, 46K MILES, 5SPD, HYD. BRAKES, A/C, 12 FT DEJANA RACK BODY, HITCH RECEIVER. \$19,500



2000 INTERNATIONAL 4900, DT466, 210 HP., 134K MILES, SPRING SUSP., 11R 22.5 TIRES, HYD. BRAKES, A/C, 25FT RACK BODY W/ STRAPS, LIFT-GATE, BELLY BOXES. \$14,500



2004 FREIGHTLINER COLUMBIA TRACTOR, MERCEDES BENZ, 410HP, 541K MILES, 10SP, RR, JAKE BRAKES, 52K GVW, AIR RIDE, 102" CAB TO AXLE, AIR BRAKES, POWER WINDOWS/ LOCKS, AIR SEAT CD/LATHER, DBL BUNK W/ BUNK CONTROLS, SUSP. DUMP, SLIDING 5TH, TRACTION CONTROL. \$19,500



(12) INT & GMC DUMP TRUCKS. DIESEL, STD & AUTO 1999 - 03'S. LIGHT & HEAVY SPECS. CALL US WITH YOU SPECS.



1997 FORD LTL 9000, CAT 3406, 425 HP., 380K MILES, 8LL, 16K FRONT/ 20K PUSHER, 46K REARS, CAMEL BACK SUSP., 425/65R 22.5 FRONT, 11R 24.5 REAR, AIR BRAKES, DBL FRAME, A/C, 16FT STEEL 1 CHUTE, AIR-GATE, AUTO TARP, HITCH, AIR TO REAR. \$25,000

**“WE BUY  
PARTS  
TRUCKS”  
FOR CASH!**



2002 MACK RB6885, FLAT BED W/CRAVE, E7-350, 8LL, 200K MILES, 20K FRONT/ 20K PUSHER, 46K REARS, CAMEL BACK SUSP., 425/65R 22.5 FRONT, 11R 24.5 REAR, AIR BRAKES, FULLY LOADED CAB, A/C, 24FT STEEL BED W/ WOOD FLOOR, USTC MODEL, 110-26 REAR MOUNTED CRANE, AIR TO REAR. \$39,000



2003 STERLING ACTERRA, MERCEDES BENZ, 210 HP, 207K MILES, AUTO, UNDER CDL, SPRING SUSP., HYDRAULIC BRAKES, AIR RIDE SEATS, STEREO, CRUISE, A/C, NEW 13FT STEEL DUMP, NEW PTO AND SCOTT HOIST. \$20,000



2000 INTERNATIONAL 2654, DT 466, 250 HP, 48K MILES, AUTO, 14,600 FRONT/ 26,000 REAR, SPRING SUSP., 12 R 22.5 TIRES, AIR BRAKES, DOUBLE FRAME, 10FT STEEL DUMP, AUTO TARP, CENTRAL HYDRAULICS, PLUMBED FOR SANDER, AIR TO REAR, CLASS A RECEIVER. \$24,000



**WE STOCK A LARGE SELECTION OF NON CDL DUMP TRUCKS  
FINANCING AVAILABLE *Get the Best For Less* 866-440-0189**



# THE TRUCK STORE

## 508-328-8938

**Mon-Fri 8:30-5pm**  
**Saturday 8:30-4pm**

1700 Broadway - Rte 138 – Raynham, MA • Take Exit 8 Off Rte 495, East Rte 138, On Your Left



2006 Isuzu/GMC W4500 12' Reefer, Isuzu diesel, very low hours, Thermo-King 200 self-contained unit, w/electric stand-by, many small reefers in stock.



2005 Mitsubishi Fusso FM 330 cab & chassis. 33k GVW, diesel, auto., lo-miles, excellent condition. '03 & '04 also available.



**ATTENTION HAITI & CENTRAL AMERICA, 2006 Isuzu NPR, diesel, standard**



(2 available) 2001 Mack MR Dumps: 1 tandem, 1 single axle, Heavy specs. 7000 miles & 40000 miles. Both excellent trucks. Will separate.



2008 Isuzu NPR Advertising Body, diesel, auto, like new, only 17K miles, we can mount the body of your choice.



2002 Mack Tri Axle 24' Flatbed w/ Block Crane, 18F/44R, plus lift axle



1993 Mack DM, super heavy single axle, 300HP, Allison, super clean, will add body of your choice 63K miles



2006 Dodge Sprinter 3500 Reefer Body, auto, AC, PW, PL, PM, only 87K miles, will separate



2000 Sterling Rubbish Truck. with or without body. Call for details.



2001 Freightliner FL70, CAT diesel, Allison auto, 111K miles, very nice, choice of bodies



2005 Mitsubishi FE180 14' Refrigerated Box Truck, diesel, auto, side doors, 80K miles



2004 Freightliner FL80 Cab & Chassis, Mercedes diesel, 9 spd, ONLY 18K MILES, excellent.

**TRUCK BODIES:  
10-26 FT. we have  
flatbeds, moving,  
refer, and dump  
bodies in stock.call  
for your needs.**



2005 Workhorse 18' Aluminum Grumman Step Van, white, auto, gas, 110K miles, roll-up door



2010 Kenworth T270, Cummins diesel, auto, 50K miles, like new, choice of bodies.



2004 UD 1800 CS Thermo King Reefer Body. Diesel, Auto., DRW, side door, roll-up rear dr., 145K miles this truck is perfect.



2007 HINO 338 MOVING VAN. 260 Hp, Allison Automatic, Air Ride, 25,000 Miles. Also '05 & '06 Hino 268's under CDL, Will separate



2007 Hino 238, diesel, auto, 26K miles, like new, choice of bodies



2009 Freightliner M2 Century Wrecker, Cummins Diesel, Allison auto, 24K LB Wrecker Body, excellent condition, only 39,291 miles will separate



2004 MITSU-FUSO FE 16' VAN. Automatic, 25k Miles, two available.



2006 Freightliner 18' Reefer Box Truck, with Carrier Reefer unit, this truck is in excellent condition, Save thousands!



2007 International 4300 Box Truck, DT466, auto, 25K miles, 26,000 GVW, complete vacuum system, PTO, like new.



2010 International Durastar Chassis, DT466, auto, AC, air ride, air brakes, 61K miles, no CDL



2003 Freightliner FL80 Tandem, 3126 CAT, 12F/40R, on air ride, low miles, excellent



2000 & 1999 John Deere Backhoe Loaders, (1) E310, (1) 410E, both 4x4 Ext-Hoes, nice condition



2004 GMC C7500 Century Wrecker w/ 12 Ton Boom, CAT diesel, auto, only 95K miles, excellent condition



2010 International Durastar Chassis, DT466, auto, AC, air ride, air brakes, 61K miles, no CDL



2006 Sterling Extra Cab 24' Box, only 62K miles, excellent condition



2007 Mitsubishi FE140 14' Refrigerated Box, 70K miles, like new





**2001 MACK CH613.** NEW WET SYSTEM, 44,000 REARS, 10 SPEED, GOOD CONDITION, **\$22,000** UNIONVILLE CT **860-675-8260** (ms16eg)



**1987 Ford L8000:** Cat Diesel, Single axle dump, only 84,000 miles, #M1129, **\$7995** **888-647-3568** (jb14eg)



**1996 Ford Dump. Diesel,** 5 & 2 trans., air brakes, 26,000 GVW, exc. cond., 61K miles, **\$12,000 OBO.** **401-781-5413** (em14eg)



**2006 GMC W4500,** 14,500 GVW, Diesel, Auto, AC, Windows, Locks, 10' body, 73,000 miles. **\$19,900.** Wareham, MA, **Call Tom 508-326-8103** (rr14eg)



**TRUCK FRAME RAIL FOR SALE**  
**ANDERSON MOTORS,**  
**401-434-5900** (lz14eg)



**USED 18' JD BUILT TANDEM AXLE EQUIPMENT TRAILER,** 8000 LB. GVW, 16'+2", NEW BRAKES ON BACK AXLE, ONLY ONE AXLE BRAKES, NEW BRAKE AWAY KIT, NEW RAMP ARM HOLDERS, TOOL BOX, BALL COUPLER, 100% READY TO GO. **WRIGHT TRAILERS, INC. 508-336-8530**



**2012 GMC Sierra 3500 Crew Cabs & Chassis's 4x4,** Duramax Diesel, Allison trans, PW, PL, tilt, AC, remote keyless, power heated camper mirrors, snow plow prep, locking diff., brake controller, RWD, & more! Ready to install body of your choice, call Rob today @X233, **Vendetti Motors, 508-528-3450**, x233 (rr14eg)



**NEW 2011 GMC 12' CUBE VAN,** 12K GVW, V8, AUTO, AC, 12' SUPREME VAN WITH ROLL UP REAR DOOR, CALL KEVIN **AT MOORE GMC 1-978-815-2047** (ka14eg)



**2007 International 9400 Big Sleeper,** C15 CAT, only 650K miles, very nice, **THE TRUCK STORE, 508-328-8938** (rr14eg)



**1994 Caterpillar 320 Excavator,** 9,767 hrs, Runs great. **\$48,000.** **Bull's Eye Motors, Call 603-679-2525.** (wb14eg)



**2001 Volvo EC150LC.** 7100 Hours, Quick Coupler, Plumbed, Very CLEAN, CLEAN, CLEAN! **\$39,900.** **781-944-1422** (em14eg)



**1966 IH 1600 Loadstar.** Off road and garaged 1991-2009. No more room in garage. Must sell, **\$3200.** Hopkinton, MA **508-435-4731** (lo14eg)



**2006 GMC Sierra 2500HD 4x4,** w/Fisher V-Plow & sander, 6.6L, Diesel, auto, only 26,994 miles, **\$24,991,** Stk#1142FA, **Framingham Ford,** ask for Leo or Brian, **866-204-5396** www.FraminghamFord.com (rr14eg)



**2000 TRAILMOBILE 28' FLATBED.** SINGLE AXLE, **\$3250 OBO.** **860-250-9118** (wb14eg)

## WANTED:



**1961 • 62 • 63 • 64**  
**65 • 66 • 67 • 68 • 69**  
FORD - N SERIES TRUCKS  
FORD - H SERIES TRUCKS  
FORD - C SERIES TRUCKS



**RHODE ISLAND TRUCK SALES • 155 AMARAL STREET, E. PROVIDENCE, RI • 401-640-7888**



**1988 Auto Car,** Cummins 350 8 LL tranny, heavy suspension, good rubber, no tarp system, **\$25,000 O.B.O.** Millbury, MA. contact Tom at **508-865-1802.** (lo14eg)

**www.jobsiteequipment.com • www.jobsiteequipment.com • www.jobsiteequipment.com**

**888-780-9800**  
**401-785-9800**  
**www.jobsiteequipment.com**  
**sales@jobsiteequipment.com**

**11 O'Keefe Lane, Warwick, RI 02888 • Exit 15 Off of I-95**

**SERVING YOU FOR OVER 40 YEARS !**

 <p><b>1998 CATERPILLAR 315BL, 45" BUCKET, 10'2" LS, 28" PADS. \$49,500</b></p>	 <p><b>1995 CATERPILLAR 330, 60" BKT, 30" PADS, 10' 10" LS \$69,500</b></p>
 <p><b>1995 KOMATSU PC40 CAB, 74" FRONT BLADE, 22" DIG BUCKET, 16" RT, DIESEL, \$18,500</b></p>	 <p><b>1985 JOHN DEERE 644C ECAB, 3.5 YARD BUCKET, 20.5X25 TIRES, Sale Price \$20,000</b></p>
 <p><b>2005 CATERPILLAR H120CS, 3,000 FT/LB HAMMER FITS 315-325 SIZE EXCAVATOR. \$24,900</b></p>	 <p><b>1999 HITACHI EX160LC, 34" BKT, 28" PADS, 10'2" LS \$42,500</b></p>
 <p><b>2002 CATERPILLAR 312CL, 42" BKT, 28" PADS, 9'10"LS. \$49,500</b></p>	 <p><b>1995 HITACHI EX270LC. EROPS, 32" PADS, 10'2" DPR, 42" BUCKET W/ TEETH. \$34,500</b></p>
 <p><b>2000 SULLIVAN D185, JOHN DEERE, DIESEL. Sale Price \$6,500</b></p>	 <p><b>1988 CATERPILLAR 416, EROPS, STD HOE, 7'3" BOCE, 23" BUCKET W/TEETH. SALE \$17,000</b></p>
 <p><b>2000 KOMATSU PC60, 26" BKT, 24" PADS, 5'5" STK. \$32,500</b></p>	 <p><b>1998 JCB 212S 11,500# 4X4, 18' BKT, A/C, 4 WHEEL STEER, AUX. HYD. \$29,500</b></p>
 <p><b>1997 HITACHI EX120-3, 41" BKT, 20" PADS, 8'3" STICK. \$28,500</b></p>	

**HOURS: M-F 7:30-4:30, SAT 8:00-12:00 AFTER HOURS OR SUNDAY • CALL BRIAN @ 401-338-7700**

**FINANCING AVAILABLE / SE HABLA ESPAÑOL**

VISA MasterCard American Express Discover





<b>Causeway Enterprise Inc</b> <b>USED TRUCKS AND SCRAP METAL RECYCLING</b>		<b>978-465-7757</b> <b>U.S. ROUTE 1, SALISBURY, MA</b>
 <p><b>1999 JOHN DEERE 644H LOADER.</b> Like New 6000 Original Hours, Runs Strong, Clean Machine. \$79,900 Or Best Offer.</p>	 <p><b>1983 OTTAWA YARD SPOTTER.</b> Hydraulic Fifth Wheel, Automatic Trans, Cummins Engine, Great For Shuttling Trailers In Yard. \$3,875 Or Best Offer.</p>	 <p><b>1998 IH 8100 RAMP TRUCK.</b> Cummins Engines, 9 Speed, 21' JERR DAN CARRIER BODY, Runs Daily, Needs TLC, \$15,000 Or Best Offer.</p>
 <p><b>1987 IH F1954 BUCKET TRUCK.</b> Utility Body, DT466, 5 + 2 Trans, Low Miles, Cab Is Good and Solid. \$16,500 Or Best Offer</p>	 <p><b>1989 IH F2674 Tandem Long Frame.</b> 20,000 Frts, 46,000 Rears, 190,000 Miles, Cummins Engine, 7 Lo Lo Speed, \$14,500 Or Best Offer.</p>	 <p><b>2002 IH 4900 HOOKLIFT.</b> DT-530, 8LL Trans, 20,000 lbs KPAC Hoist, 33,000 GVW, Big Power, Small Package. \$28,500 Or Best Offer</p>

 <p><b>2004 Ford F450.</b> Diesel 6.0, 132K miles, 11 ft utility body, <b>\$14,500 OBO.</b> Call Steve <b>617-590-5993</b> (wb14eg)</p>	 <p><b>DFC500 CONCRETE CRUNCHER WITH REBAR CUTTER,</b> CURRENTLY PINED FOR LINK BELT 4300. <b>ASKING \$9,500. 802-464-2637</b> (wb16eg)</p>	 <p><b>1999 International:</b> automatic, dump 466 engine 26000 gvw 125000 miles exc cond <b>\$12,000 OBO 401-781-5413</b> (em14eg)</p>
 <p><b>2011 LEEBOY PAVER L8515B:</b> NEW, 85 HP, 8-15' ELECTRIC LEGEND SCREED, STEEL TRACKS. <b>\$137,815.</b> AMBROSE <b>857-991-3734</b> (ms14eg)</p>	 <p><b>2006 20' Box</b> with Waltco power tailgate, <b>\$3000.</b> <b>603-887-4468</b> (wb14eg)</p>	 <p><b>Kubota L48, 2004.</b> 4WD, 750 hrs., HYDRO trans., front loader and BT1100 11' backhoe, <b>\$25,700.</b> Foster, RI <b>401-749-1623</b> or tonybot23@yahoo.com (wb14eg)</p>
 <p><b>2001 STERLING M6500.</b> CUMMINS 6 SPEED, 26K GVW; NEEDS FRONT TIRES; 95,000 MILES. <b>\$22,899 • 508-888-1977</b> (wb14eg)</p>		<p><b>9-30 yd. Containers,</b> Good to Fair Condition, <b>\$2500 to \$3400 each.</b> No. Dartmouth, MA <b>508-958-4094</b> (mi14eg)</p>

# TRUCK AND EQUIPMENT POST

**P.O. BOX 6824  
PROVIDENCE, RI 02940  
TEL: 888-887-0505  
EMAIL:  
ADS@TRUCKANDEQUIPMENTPOST.COM  
WWW.TRUCKANDEQUIPMENTPOST.COM**

## YOUR INFORMATION

NAME : \_\_\_\_\_ PHONE : \_\_\_\_\_  
 STREET ADDRESS : \_\_\_\_\_  
 CITY : \_\_\_\_\_ STATE : \_\_\_\_\_ ZIP : \_\_\_\_\_  
 EMAIL : \_\_\_\_\_  
 PAYMENT : ☐  ☐  ☐  ☐ CHECK ☐ OTHER  
 ACCOUNT NUMBER : \_\_\_\_\_  
 SIGNATURE : \_\_\_\_\_ EXP DATE : \_\_\_\_\_

**PLACE YOUR AD ONLINE AT [WWW.TRUCKANDEQUIPMENTPOST.COM](http://WWW.TRUCKANDEQUIPMENTPOST.COM)**

**STANDARD PHOTO AD # ISSUES**  
☐ **20 WORDS OR LESS** ☐  
**\$25.00 FOR 1ST 2 WEEK ISSUE**  
**\$20.00 PER SUBSEQUENT ISSUE**

**JUMBO PHOTO AD**  
☐ **40 WORDS OR LESS** ☐  
**\$50.00 FOR 1ST 2 WEEK ISSUE**  
**\$40.00 PER SUBSEQUENT ISSUE**



**PAYMENT ENCLOSED \$ \_\_\_\_\_ EACH ISSUE RUNS FOR 2 WEEKS**

**AD TEXT** \_\_\_\_\_  
 \_\_\_\_\_  
 \_\_\_\_\_  
 \_\_\_\_\_

**SUBSCRIPTION RATES INCLUDE FIRST CLASS SHIPPING.**

**MAILED TO YOUR HOME OR BUSINESS**

☐ **\$40.00 13 ISSUES** ☐ **\$65.00 26 ISSUES**

**Just email [Ads@TruckandEquipmentPost.com](mailto:Ads@TruckandEquipmentPost.com)  
and type "BAG MY MAG" in the subject line.**

**NEW WE'LL EMAIL THE MAGAZINE TO YOU FOR FREE**





**USED 1991 BUTLER REEL/SPOOL TRAILER, 7000#**  
GVWR, HAND OPERATED HYDRAULICS TO LIFT SPOOL FROM  
GROUND, ELECTRIC BRAKES, 2K JACK W/ WHEEL, AS IS **\$3,000**  
**WRIGHT TRAILERS, INC. 508-336-8530**



**1997 Isuzu Rodeo.** 140,518 miles, 5 speed,  
4X4, 4-door, exceptionally clean, CB and scanner included,  
**\$2815.** Hopkinton, MA **508-435-4731** (lo14eg)



**1998 Cat 320BL Excavator:**  
4,400 hrs, Very clean. **\$59,500**  
Henniker, NH **603-496-7725** (ms14eg)

**WANTED!!!**  
HEAVY EQUIPMENT - CAT, KOMATSU, ETC  
**CASH TODAY!!!**  
CALL JOHN TODAY  
P - (781) 439-1087



**2001 Dodge Ram 2500 4x4,** Cummins Turbo  
Diesel, 8' bed, clean inside and out, **\$7,995**  
call **888-647-3568** (ib14eg)



**NEW 2011 GMC 4X4 DUMP,** V-8, AUTO, A/C, 9' FLO  
DUMP, TRAILER PKG & LOAD COVER CALL KEVIN AT  
**AT MOORE GMC 1-978-815-2047** (ka14eg)



**CM Powdercoated Elite Hauler Body Was**  
**\$5,594 Now \$4,500 Installed!** SIK#6582  
**888-442-9441** (ib14eg)



**2006 AM General M818.** Truck Tractor w/ fifth wheel,  
Cummins Diesel, Manual Trans., Pintle & Air to rear + Underwater  
Fording System, 223 miles w/ 14 hrs. **\$57,000 New,**  
Selling for **\$13,200 OBO.** Call **617-515-4433** (ms14eg)



**2007 Chevrolet**  
**C7500 Dump,** 26,000 GVW,  
Duramax Diesel, Allison Auto, AC,  
Windows, Locks, 8500 original Miles.  
Dump, Pintle, Load Cover,  
**\$41,900,**  
Wareham, MA,  
Call Tom **508-326-8103**  
(rr14eg)



**2009 Chevy C4500 12' Landscape Body w/**  
**swing-out doors,** 17,500 GVW, Allison trans, AC, PW, PL,  
cruise, alum. wheels, & more, low miles, one owner, ready to go,  
**VENDETTI MOTORS, Call Rob,**  
**508-528-3450, Ext. 233** (rr14eg)



**1987 FORD L 9000 TRI-AXLE DUMP TRUCK**  
**CAT POWER, NEW TIRES. #111132C**  
**ANDERSON MOTORS, 401-434-5900** (lz14eg)



**1999 Freightliner Dump.** Diesel, 35,000 GVW,  
excellent condition, **\$14,000 OBO.**  
**401-781-5413** (em14eg)



**F350 SUPER-CAB, XLT, DIESEL, 8' BED. #CA23034.**  
**866-893-2361 CALL ROCK BOTTOM FOR**  
**MORE INFO: 866-893-2361** (lz14eg)



**2000 Ford F250**  
**Service/Mechanic's**  
**Truck w/6,000 LB**  
**Crane,**  
diesel, standard, right miles  
for year, **\$12,500,**  
Worcester, MA, call Marc  
**508-363-1889** (rr14eg)



**2004 JOHN DEERE 310G, 2 AVAILABLE, ONLY 1600 HOURS,**  
4X4 AND EXTENDED HOE, VERY CLEAN AND WELL MAINTAINED,  
**ONLY \$37,900, TRADES ACCEPTED, 5 YEAR NO MONEY DOWN**  
FINANCING AVAILABLE TO QUALIFIED BUYERS. FOR MORE  
INFORMATION VISIT OUR WEBSITE: [WWW.DJDASSOCIATES.BIZ](http://WWW.DJDASSOCIATES.BIZ) OR  
CALL **DJD ASSOCIATES 978.632.7999** (ls14eg)

**70  
Trucks  
In Stock**

# Center Motors Inc.

**230 West Middle Tpk Manchester, CT**  
**866-333-0670 • Ask For Art**

**Financing  
Through Our  
Network Of  
Credit Unions**



2000 GMC Hi Top Conversion Van by Triple Crown, one owner, low miles, #2426, \$9,995



2000 Ford F350 Super Duty 7.3L Powerstroke Diesel, 4x4, ONLY 85K miles, #2503, \$16,995



2003 Ford E350 Extended Cargo Van 7.3L Powerstroke Diesel, super clean, PL, PW, #2421, \$12,995



2002 Ford F350 Super cab, 4x4, 7.3L Powerstroke Diesel, 8' Fisher MM plow, very low miles, #2412, \$17,995



2008 Ford F350 Lariat Super cab, 4x4, 6.4L diesel, dual wheel, leather and loaded, #2389, \$27,995



1998 Dodge Ram 2500 Laramie One a kind, Cummins diesel, professionally done lift kit, 4x4, low miles, premium wheels, one owner, #2411, \$18,995



2000 Dodge Ram 2500 SLT Cummins Turbo Diesel, 4x4, chrome wheels, all power, #2407, \$12,995



2001 Ford F250 Lariat Super cab 4x4, chrome step bars, alloy wheels, #2378, \$11,995



2002 Dodge Ram 2500 quad cab, 4x4, Cummins 24V diesel, excellent condition, Must see, #2360, \$17,995



2001 Dodge Ram 2500 Sport quad cab, 4x4, Cummins 24V diesel, SLT, 81K miles, Must See, #2396, \$17,995



1994 Ford Bronco A rare find, 5 speed, 4x4, 2 door, ONLY 101K miles, #2386, \$5,995



2005 Freightliner Sprinter 2500 37,000 one owner miles, Mercedes Diesel, mint condition #2355, \$19,995



1997 Ford 800 Only 25,000 miles, includes plow, Like new condition, #2375, \$9,995



2001 Dodge Ram 1500 4x4, quad cab, 5.2L V8, alloy wheels, #2390, \$7,995



1999 Dodge Ram 1500 Sport 4x4, quad cab, Laramie, all power, #2341, \$4,995



2001 Ford F350 Loaded Lariat, 7.3L Diesel, 4x4, crew cab, nice truck, must see, #2367, \$19,995



2001 Ford F250 XLT 7.3L Diesel, 4x4, crew cab, one owner, matching cap, must see, #2368 17,995



2003 Ford E450 Shuttle Bus, recent inspection, good to go, #2259, \$7,995



2003 Ford E450 21 passenger shuttle bus, 7.3L diesel, handi-cap ramp, runs & looks like new, #2262, \$9,995





**2003 Ford F250 XL Super Duty.**  
Gas, Auto, 113K miles, Includes Fisher Plow, New Paint Job.  
Vehicle in Very Good Condition, **\$8500.**  
**508-726-4271** (wb14eg)



25 CENTER PKWY • PLAINFIELD, CT

**800-774-2168**

WWW.BGRRADIATOR.COM

**YOUR NUMBER ONE CHOICE FOR: OIL COOLERS, AFTER COOLERS,  
CHARGE AIR COOLERS AND RADIATORS!!**

**COMMERCIAL, HEAVY EQUIPMENT & INDUSTRIAL SPECIALIST**



**1999 Landoll TL660.** 49' travelling axle, 87L GVWR,  
**\$30,000 OBO. Bull's Eye Motors,**  
Call **603-679-2525.** (wb14eg)



**2007 Pace America mobile workshop,** built in  
generator, multiple outlets, translucent roof, heavy duty ramp  
door, removable tongue, interior counter and more,  
**\$8,495 call Bobby 800-860-3579** (jb14eg)



**24.5 & 22.5 DAYTON OPEN CENTER WHEELS**  
MANY IN STOCK! **GLOBAL TRUCK TRADERS**  
**888-887-2041** (ls14eg)



**2007 Chevrolet/Isuzu W5500,** diesel, auto, 80K miles,  
will mount body of your choice, **THE TRUCK STORE,**  
**508-328-8938** (rr14eg)



**1970's Case Backhoe 680. C/K 24"**  
bucket, strong runner, needs TLC, **\$6500 OBO.**  
**860-563-9763 or Call 860 841-7650,**  
Wayne (wb14eg)



**Trailer - \$6500 call for details -**  
**Call Bill Pollack 888-857-2922**



**1990 Mack DMM688SX**  
**Quad Axle, 250HP, Maxi Tour**  
extra range 12 spd,  
**\$12,500,**  
East Freetown, MA,  
call Dave **508-726-0077**  
(rr14eg)



**2008 Ford F250 XLT 6.4L Powerstroke**  
**Diesel,** crew cab, 4x4, premium wheels, clean truck,  
#P7215, **\$33,995 Call 888-647-3568** (jb14eg)



**1 Ton Stowe Asphalt Roller with Trailer.**  
Have title for trailer, **\$3000 OBO.**  
Boston, MA **617-323-9199** (wb14eg)



**100's of good used engines** for light & medium  
duty trucks, **Truck Country**  
Willimantic, CT **1-800-852-6004**  
**New England's Truck Parts Source** (jb14eg)



**2005 GMC C4500 Cab & Chassis Duramax**  
**Diesel,** Allison auto, 188" WB, 147,000 miles, #K9772A,  
**\$15,777 Call 866-587-7008** (jb14eg)



**2004 GMC 2500 Utility Body 2WD,**  
diesel, auto, 140K miles, **\$8,900, CAREY AUTO,**  
Plympton, MA, 02367, phone: **866-637-4076,**  
www.CareyTruckEquipment.com (rr14eg)



**1994 Ford LTL9000,** 3406E CAT, 40,000 rears, rust-free cab,  
looks good, **\$8,500, P&S Trucks and Parts,** Lunenburg,  
MA • **866-377-8729** www.pstrucksandparts.com (rr14eg)



**2003 Chevrolet Silverado 2500 4x4,**  
Fisher plow, quad cab, V8, only 115,000 miles,  
**\$11,995 • 866-575-8903**  
see over 100 trucks at [www.anewenglandauto.com](http://www.anewenglandauto.com) (jb14eg)

# THE TRAILER DEPOT



## (800)860-3579

1037 Middletown Ave. (Rt 17)  
Northford, CT

[www.thetrailerdepot.com](http://www.thetrailerdepot.com)

**We'll Hook You Up**

**WE DO FEDERAL INSPECTIONS!**



2007 Pace America mobile workshop, built in generator, multiple outlets, translucent roof, heavy duty ramp door, removeable tongue, interior counter and more, \$8,495



2008 Pace America enclosed cargo trailer, 16' x 8', 7,000 GVW, \$3,495



2007 Big Tex 29' Equipment Gooseneck Trailer center pop-up dove tail, 5' fold over ramps, 20,000 LB. GVWR, \$7,750



2011 Motiv Enclosed Car Hauler, 24' x 8.5', Black Coin Flooring, L-Shaped Base Cabinets, 36" x 24" Top Hinged Door, Black Coin Flooring on Ramp, \$14,500



1989 22' Eager Beaver 20 ton trailer, air brakes, 17.5" tires, call for more info



2003 Valley Horse Trailer, straight load, rear ramp, 2 escape doors, floor mats, full divider. \$3,499

## TRUCK BEDS

### SAME DAY INSTALLATION

with a scheduled appointment.



TM



SK



**CM**  
Truck Beds



SS

# THE TRAILER DEPOT



## 800-860-3579

1037 Middletown Ave. (Rt 17)  
Northford, CT

[www.thetrailerdepot.com](http://www.thetrailerdepot.com)

**We'll Hook You Up**

**WE DO FEDERAL INSPECTIONS!**





1247 Carl Broggi Hwy,  
Lebanon, ME 04027  
Office 207-698-5598  
Cell 207-252-7857



1987 Mack RW713 Superliner, Mack 350 Eng., 8 spd, Wet system. Call for Pricing.



1995 Volvo L90B Wheel Loader, Quick Coupler, Enclosed cab w/ heat, 3.25 yd bucket



Volvo A25C Articulated Truck, A nice machine, runs well. Call for additional details!



1998 Trailking Ti-Brook Tandem Axle Dump Trailer, Good Liner, Tires & Brakes 80%



2007 Summit 2848 Aluminum Dump Trailer. Call for Additional Information!



1988 Kenworth W900B, 5th wheel, Cat Eng., 15 spd. Call for additional information.



1987 International 9300 Eagle Logtruck, 13 speed, Cat 425 eng, 608K miles. Call for more information!



Coyote C14D Wheel Loader New! Call for More Details.



1988 Kenworth W900B, 5th wheel, Cat Eng., 15 spd. Call for additional information.



1983 Champion 720 Grader was a municipal machine



2000 Mack RD688S Tri/A Dump Truck, 14 yd body, 8 spd trans., 362K +/- miles. Call for additional information!



2011 Winston 20T Pro Series Trailer, Brand New!



2000 Western Star 4900FA Tri/A Dump Truck, 17' body, 8LL, 530K +/- miles. Call for more details!



2003 Ford F650 S/A Dump Truck, Cat motor, Fisher 10' Plow, Automatic, 111K miles. Call for pricing!



1985 Autocar DK64B, 8 spd, Tandem Axle with a 14 yd body.



1987 Kenworth C510 T/A Cat 3406, Allison Trans, 15' Body



2007 Takeuchi TB175 Excavator with Quick Coupler. Call for more details!



2006 Ford F250 XL SD 4x4, Automatic, Ford 5.4L, 92K +/- miles Call for more details!

**WWW.SOUTHERNMAINEEQUIPMENT.COM**

WWW.TRUCKANDEQUIPMENTPOST.COM



**ROBERT CHILDS INC.**  
169 Great Western Rd. – So. Dennis, MA on Cape Cod  
508-509-4844 Ask for Larry

**CAM SUPERLINE** **CASE CONSTRUCTION** **EMERSON BEAVER TRACTORS** **M&C** **Stone CONSTRUCTION EQUIPMENT**



2000 Thomas T25S, new trade, very reliable, low hours, Stk#JZ, \$15,900



2006 CAM SUPERLINE 18' Tilt Trailer, steel w/ wood floor, no ramps, great deck, \$3,950



1997 EAGER BEAVER 20-Ton Tag, 29' x 102" wide, steel w/wood floor, just redone, ready to work! Stk #20HALXCOH, \$10,500



1988 CASE 580K 4x4 Backhoe w/cab & heat, 4,238 hours, just traded, Stk#EC, \$19,250

**www.RobertChildsInc.com**



**2005 Extac 4500 Screener.** JD engine, fold-up conveyor, several screen sizes, mint condition, just a little rusty, 550 hrs. Will screen as fast as you can feed it, **\$49,500 OBO. 401-639-2174** (wb14eg)



**CAT D8H 46A.** New cutting edge, newer engine and final drives, strong running machine, **\$18,000. 413-329-0633** (wb14eg)



**1996 Pete Triaxle Dump.** 435 engine, Set-up for hot top! In Good Condition, **\$25,000. 978-836-9067** Peabody, MA (wb14eg)



**Hood for 304 CAT Excavator. \$750 OBO. 508-255-4544** (wb14eg)



**1987 FORD F7000.** 8.2 DIESEL, COMPLETE PTO PACKAGE, HAD 16 FOOT BODY, NEW TIRES, NEW BATTERIES, RUNS GREAT **\$3,500. 508-238-1941** (wb14eg)



**2002 Chevrolet Silverado 2500HD:** 8.1L gas, crew cab, 4x4, only 88K miles, leather seating, #M1670A, **\$13,982 Call 413-786-0430** (jb14eg)

**Excel Recycling, LLC.**



**NOW BUYING ALL FERROUS, NON-FERROUS & AUTOMOBILE SCRAP**

- Municipal recycling programs
- Roll-Off container service for industrial accounts
- Trailer service (100yd/Dump/Van/Flatbed)
- Industrial manufacturing facility scrap audits
- Plant dismantling

17 Griffin Rd.  
Charlton, MA 01507  
Phone: 508.248.2922 • Fax: 508.248.2923

**HIGHEST PRICES PAID !!**



**2005 Chevy Van Box Truck.** Good condition, **\$6500 OBO. 401-781-5413** (em14eg)



**2003 TOWMASTER T-14:** 14,000 lbs Capacity, GVWR 18,200, Electric Brakes, Wood Deck. **\$2,000. Hooksett, NH 603-644-8787** (ms14eg)





**2005 FORD F350 XL FLATBED 4X4**, 6.8L V10, DIESEL, AUTO, AC, DUAL TANKS, ONLY 13K MILES, STK#13376, **\$15,000**, **Dufour Motor Sales**, **978-345-4101**, [www.dufourmotorsales.com](http://www.dufourmotorsales.com) (rr14eg)



**2011 Ford F350 SD Dump Body 4x4**, XL, 6.2L, 8 cyl., p/equip., AC, snowplow prep, 4.30 ratio, 13,300 GVW, Stk#11790F, **MSRP \$43,915 - \$7,634 = \$36,281**, **Framingham Ford**, ask for Leo or Brian, **866-204-5396** [www.FraminghamFord.com](http://www.FraminghamFord.com) (rr14eg)



**2008 Chevy Cube Van**, only 19K original miles, V8, auto, AC, immaculate, **THE TRUCK STORE**, **508-328-8938** (rr14eg)



**2001 CASE 590 Super L Backhoe**, X-hoe, 4x4, power shift, JRB coupler, JRB 4-in-1 bucket, 3rd valve, AC, rear plumbing, only 3,100 hours, **\$29,000.**, Boston, MA, **781-831-5461** (rr14eg)



**2006 Nissan Frontier SE 4x4**, crew cab, V6, only 35K miles, bed extender, #P7211, **\$19,961** call **888-647-3568** (jb14eg)



**53 FT REEFER GREAT DANE**; ELECTRIC STANDBY; THREE PHASE REEFER WITH PLUG; LESS THAN 20 HOURS ON UNIT; **ASKING \$6500**. **518-499-1895** (wb14eg)



**2004 Chevy 2500HD Ex Cab 4x4**, gas, auto, 138K one owner miles, meticulously maintained, **\$12,500**, **CAREY AUTO**, Plympton, MA, 02367, phone: **866-637-4076**, [www.CareyTruckEquipment.com](http://www.CareyTruckEquipment.com) (rr14eg)



**2001 Ford F350 Ex Cab 4x4**, 7.3L Powerstroke Diesel, auto, AC, mechanic's body, auto crane, crane needs work, mechanic's special, **\$10,900**, **JWP Sales**. **508-754-6268** cell; **508-277-6268** (rr14eg)



**2008 Chevrolet Silverado 1500 Ex Cab 4WD**, 4.8L V8, auto, CD, tow pkg., Onstar, looks & runs new, **\$19,995**, Stk#12110A, **COLONIAL-WEST CHEVROLET**, Fitchburg, MA, **866-263-8712** (rr14eg)



**1988 Kenworth T600 14' Aluminum Dump**, 3306 CAT engine, 8LL trans, virgin 11x24.5 tires 80%, 46 Rears, Ready to go, **\$21,000**, **P&S Trucks and Parts**, Lunenburg, MA **866-377-8729** [www.pstrucksandparts.com](http://www.pstrucksandparts.com) (rr14eg)

## RI TRUCK & TRAILER

18 Aster Street • West Warwick

**401-821-3109**

**\* SNOW PLOWS \* SANDERS \* TRAILERS \* ACCESSORIES \***



**\$5,695**

**2012 CARRY ON 8.5 X 20, ENCLOSED CAR HAULER, 7K GVWR, CALL FOR MORE INFO**



**\$4,695**

**2012 CARRY ON 7 X 14 ENCLOSED RAMP OR BARN, 7K GVWR, CALL FOR MORE INFO**



**Starting \$895**

**OPEN LANDSCAPE TRAILERS, 2K/ 3K/ 7K, WOOD DECKS, W/ RAMP GATES, CALL FOR MORE INFO**



**\$2,895**

**2012 6X10 ENCLOSED TRAILERS, 3K GVW, CALL FOR MORE INFO**

**SALES & SERVICE • WWW.RITRUCKANDTRAILER.COM**

# CANDIA TRAILERS.COM

& LANDSCAPE EQUIPMENT CO  
All Prices Cash & Carry! Installation Available!

SAVE TIME & FUEL • WE SHIP!

## 1-866-761-0196

NH 603-483-2541 • Fax 603-483-2845

35 High St, Candia 4 Corners, Candia NH  
10 Minutes East of Manchester, NH • 1 hour From Boston



8' EZ Slide In Dumper  
Body. Hoist and Controls  
Included. \$2,180.



**7 TON 20FT TRAILER**  
7 TON EQUIPMENT TRAILER  
Powder Coat Finish, High  
Quality, \$3,895



NEW HD LANDSCAPE TRAILER.  
CURB SIDE RAMP FOR EASY  
FRONT ACCESS, BEAVERTAIL  
REAR GATE RAMP, 9,900 GVW.



NEW 20' POWER TILT  
EQUIPMENT TRAILER.  
7 TON \$5,995.



**7 TON DUMP TRAILER**  
14' Body Extended Sides to  
36", Ramps, Twin Piston, Battery,  
Powder Coat \$6,995



**HARSH  
HOIST  
2.5 TON  
THRU  
45 TON  
W/  
POWER  
PACK**

Starting  
@ \$1385



Monarch & Fenner Dump  
Power Pac Gravity Down w/  
Push Button Control \$445



**12 FT HOSE -  
HD PUMP & NOZZLE**

GPI 12 Volt Transfer Pump, 12  
Foot Long Hose, and Nozzle  
Gun. \$269



ALUMINUM DIAMOND  
TOOLBOX. Two Draws, 100 lb  
Rated Draw Slides, 20 X 18 X 36



FORESTRY BODIES.  
10', 11', 12', 14' and 16'



CONTRACTOR BODIES



TRANSFER TANKS. All Sizes,  
Call us w/ your specs.



1994 New Holland Skid Steer. One owner, excellent  
condition, \$10,000 OBO.  
401-781-5413 (em14eg)



1994 MACK CH, 300hp, 10 speed trans, 40 rears,  
virgin tires, \$8000.,  
P&S Trucks and Parts, Lunenburg, MA  
866-377-8729 www.pstrucksandparts.com (rr14eg)



2011 Ford F550 XL 11 Foot 3-4 Yard Mason  
Dump, 4x4, 6.7L diesel, auto, #115393  
call 860-829-3707 (jb14eg)



2002 FREIGHTLINER FL70, CAT DIESEL ENGINE,  
6 SPEED, 33K MILES, 26' REEFER BODY WITH SIDE DOOR,  
CARRIER UNIT, RAMP, 295.75 R22 TIRES, #96373,  
203-269-7100 (jb14eg)



2005 Eager Beaver 25XPL. 1 OWNER  
\$12,000. 802-258-3962 (em14eg)



Case-Drott 45  
rubber tire  
excavator,  
4 cyl Detroit Diesel, runs  
& works & drives perfect,  
twist o' wrist bucket,  
\$8,000.  
R & R Industries,  
Springfield, MA,  
877-732-8978  
(jb14eg)





**2004 Ford F350 XLT Diesel Dually, 4x4, crew cab, clean truck, #M1266C, \$21,982, Sarat Ford, Agawam, MA 413-786-0430 (jb14eg)**



**New International 4000 Series Work Trucks. Over 30 Units In Stock at Connecticut's Largest Int'l Truck Dealer. Call Mike 860-308-6599 (jb14eg)**



**Lift Axle. Good condition, \$1000 OBO. 401-781-5413 (em14eg)**



**2002 Volvo VHD Hook Lift. 425 hp Volvo, 8LL, 46000# rears, 20000# fronts, 20000# pusher, 75000# stellar shuttle hook lift, Pioneer auto tarper, comes with 3 containers 15,20,30 yarder and a 20' flat bed. Will separate \$52,500 OBO. 401-639-2174 (wb14eg)**



**1996 International. 3200 gal 2-comp, auto, 100 miles on new engine, digital meter, excellent cond., \$24,500 OBO. 617-694-9669 (wb14eg)**



**2001 LEEBOY 400: 44" Vibratory Rear Drum Drive, Hatz Diesel 35 Hp, Direct Drive 3-5 TN, Split Frt Drum. \$12,000 Plainville, MA 857-991-3734 (ms14eg)**



**4+1 Bucket, Quick Detach of 906 CAT, \$2,500 OBO. Forks, Quick Detach of 906 CAT, \$850 OBO. 508-255-4544 (wb14eg)**



**1994 Mack CH613. T/A, 14F, 44R, 400HP, 13spd., Beau-Roc Barn Door, 3 chutes, 400K miles, \$29,500. 508-254-2737 (wb14eg)**



**1946 Rare I-4 Industrial International. Runs well, has dual wheels, Huff front loader, trip bucket. Great for property work or a nice piece to restore, \$2800 OBO. 401-647-7226 (wb14eg)**



**Pace Trailer 9 ton, tri axle, good paint, good tires, Asking \$2,800/ Best Offer 860-209-1362 (jb14eg)**



**2006 50HP Kubota LA853 Tractor with 9' Woods backhoe attachment, \$25,000. 603-887-4468 (wb14eg)**

**CT • RI • MA • NY DW SAME DAY DISPATCH**  
**TRANSPORT**

**CALL DAVID OR LENNY  
800-229-9421**

**WE WILL SAVE YOU MONEY ....  
AND PUT A SMILE ON YOUR FACE!**

**STUMP & BRUSH  
TRANSPORTATION & DISPOSAL**

**\$600/LOAD**

**DEMOLITION DEBRIS  
TRANSPORTATION & DISPOSAL**

**\$1,500/LOAD**

**120yd Walkers/ 75 yd steel dumps  
TOP \$\$ PAID FOR YOUR SCRAP STEEL, COPPER,  
& ALUMINUM!!!**

**TRANSPORTATION AND DISPOSAL OF  
HAZARDOUS OR CONTAMINATED SOILS**

**888-887-2041**  
**GLOBAL** Truck Traders, Inc.  
 Al Curtis Bruce Knight



524 KEENE RD. (RT.10) WINCHESTER, NH 03470 • WWW.GLOBALTRUCKTRADERS.COM



**NICE SINGLE AXLE**

2000 Mack CH612 10' Bibeau Dump Body, 330HP, diesel, 9 spd OD, leaf springs susp., 12K F/A, 23K R/A, electric cover, 3 chutes, pintle, air/electric to rear, Stk#18658, \$18,500



**READY FOR WORK**

2006 Mack CHN612, 310HP, 10 spd OD, air ride susp., 3.73 ratio, 150" WB, 12K F/A, 23K R/A, 508K miles, runs great, clean, Stk#1980, \$24,500



**NICE HEAVY HAULER**

2001 Mack CH613 Flat Top Sleeper, 427HP, diesel, 10 spd OD, engine brake, air ride susp., T/A, 12K F/A, 44K R/A, 429K miles, Stk#138715, \$24,500



**78K GVW**

1986 Mack RD686SX 14' Dump, 300HP, 6 spd, engine brake, Camelback susp., 187" WB, T/A, 20K F/A, 58K R/A, Stk#14722, \$23,500



**EXCELLENT RUNNER**

2000 Mack CH613 48' Flat Top Sleeper, 460HP, diesel, 10 spd OD, engine brake, air ride susp., 4.17 ratio, T/A, 12K F/A, 40K R/A, Stk#127130, \$18,900



**58K REARS**

1977 Mack RD686SX, EM6 300HP, diesel, 6 spd., engine brake, Camelback susp., 4.64 ratio, 265" WB, T/A, 18K F/A, 58K R/A, Stk#3441, \$12,500



**44K CAMELBACK**

1987 Mack Superliner RW613, 350HP, 12 spd OD, engine brake, Camelback susp., wet system, T/A, 12K F/A, 44K R/A, Stk#2424, \$14,900



**44,000 REARS**

1979 Kenworth W900A, 855 Big Cam 111 out of Cummins 400HP, diesel, 13 spd, engine brake, Hendrickson Susp., pintle, double frame, T/A, 12k F/A, 44K R/A, Stk#7226, \$5,125



**SNOW FIGHTER**

1996 Mack RD890SX 14' Dump, 300HP, diesel, 6 spd OD, engine brake, air ride susp., HD plow frame, dual wing set up, sander hook up, T/A, 20K F/A, 58K R/A, 150K miles, Stk#1188, \$27,500

**YOUR NUMBER ONE CHOICE FOR MACK PARTS, CALL PHIL at 888-887-2041**



**DO YOU HAVE A  
 MACK FOR SALE?  
 DR. BONES IS LOOKING FOR...  
 MACK RUNNING TRUCKS,  
 PART TRUCKS,  
 DAMAGED TRUCKS,  
 MACK MODELS CH, R & DM'S  
 CALL DR. BONES TODAY  
 888-887-2041**

524 KEENE RD. (RT.10) WINCHESTER, NH 03470 WWW.GLOBALTRUCKTRADERS.COM  
 PORT DELIVERY AVAILABLE • FINANCING AVAILABLE



524 KEENE RD. (RT.10) WINCHESTER, NH 03470 • WWW.GLOBALTRUCKTRADERS.COM

## OUR MACK TRUCK PARTS COME WITH A 90 DAY WARRANTY ON ALL SALES SALES TAX FREE NEW HAMPSHIRE

### MACK & OTHER ENGINES & PARTS:

E-7 ELECTRONIC ENGINE IN EXPORT QUANTITIES- CALL FOR BULK PRICING.  
E-7 V-MACK2 350HP- JAKE BRAKE,  
E-7 V-MACK2 300HP- NO ENGINE BRAKE,  
E-TECH JAKE BRAKE KITS, READY TO SHIP,  
E-6 TWO-VALVE JAKE BRAKE AND DYNATARD KITS, READY TO SHIP,

E-9 V-8 DYNATARD KIT, COMPLETE, READY TO GO,  
CYLINDER BLOCKS, HEADS, CRANKSHAFTS, CAMSHAFTS, TIMING COMPONENTS, OIL PANS, MANIFOLDS, BALANCERS, ETC. IN STOCK AT ALL TIMES,  
(1) SCANIA DS-8 210 HP FOR PARTS,  
ECM AND ABS CONTROL MODULES IN STOCK- CALL WITH NEEDS!  
2 AND FOUR VALVE E-6 ENGINES IN STOCK.



### MACK REAR AXLE CUT-OFFS AND PARTS:

SINGLE AND TANDEM, 23K, 38K, 44K, 58K, 65K CUTOFFS

DIFFERENTIAL GEAR SETS, MANY GEAR RATIO AND POWER DIVIDER OPTIONS IN STOCK.

AXLE SHAFTS, MOST STYLES AND WEIGHTS IN STOCK.

### MACK FRONT AXLES:

ALL MODELS, HUB-PILOTED, BUDD, SPOKE, CALL WITH NEEDS.

SUPERLINER DUAL BOX FRONTS, SINGLE BOX 20K AVAILABLE

### NEW HYDRAULIC PUMPS, TANKS, & CONTROLS

C-101 & C-102 PUMPS - \$405 EACH

NEW 50 AND 75 GALLON HYDRAULIC TANKS IN STOCK AT ALL TIMES

*Call Us For*

NEW 22.5 AND 24.5 ALUMINUM HUB-PILOTED WHEELS!

### SPECIAL OF THE WEEK



MACK TWO-VALVE 350HP WITH GENUINE JACOB'S ENGINE BRAKE- LOW MILES/ HOURS. COMPLETE FROM FAN TO CLUTCH, TURBO TO OIL PAN! \$4950 WITH EXCHANGE.

*Call Us For*

CALL US FOR- MACK FRAME CROSS-MEMBERS!

### MACK TRANSMISSIONS:

T-310M- IN HOUSE REBUILT- \$4999

T-2070- REPAIRED, INSPECTED- \$1995

TRDL 1070- REBUILT \$3795

GOOD TAKE OUT 5, 6, 7, 8, 9, 10, 12 SPEED TRANSMISSIONS

TC-25 MACK TRANSFER CASE ASSEMBLY, INSPECTED, READY TO WORK- \$1000

T-2080 MACK EIGHT SPEED- FULLY REBUILT- \$3500

SPICER PSO140-9A \$1499

### FULLER TRANSMISSIONS:

SUPER-TEN, REPAIRED- RESEALED RTL015610B, REFRESHED, NEW SEALS/ O-RINGS - \$1500

ALWAYS BUYING FULLER 8LL CORES!

RTX16709H- .73 OVER-DRIVE- MANY IN STOCK

### MACK HOODS, BUMPERS, & CABS



RD ECONODYNE, MAXIDYNE- RECON. AND USED TAKE OFF, CH SET BACK- NEW AND GOOD TAKE OFF, CH SET FORWARD- NEW AND RECON, DM, U MODEL- MANY USED IN STOCK, 1 NEW-STYLE DM NEW IN CRATE AVAILABLE, (2) RD- BRAND NEW AFTERMARKET HOODS FOR 1991- UP,

USED MACK BUMPERS FOR SEVERAL MODELS CH SET-BACK USED BUMPERS - PLASTIC AND NEW CHROME, INTERNATIONAL TRANSTAR 4300 HOOD. COMPLETE, GOOD SHAPE, IHC TRANSTAR 4300 ALUMINUM CAB WIRED FOR CUMMINS, IN STOCK READY TO GO, INTERNATIONAL 8100 FULL DRESS CAB, CUMMINS/ SPICER, MAKE AN OFFER!

### RADIATORS:

CH TANK-LESS AND STEEL TANK TAKE-OUT RADIATORS IN STOCK.

MAXIDYNE/ ECONODYNE RADIATORS OCCASIONALLY AVAILABLE- CALL FOR CURRENT STOCK  
RD PEDESTAL TYPE- LIKE NEW- \$1500

USED, TESTED INTERCOOLERS FOR MANY MODELS

A/C CONDENSERS- VARIOUS MODELS

NON-TURBO R MODEL (2) VERY CLEAN!

GRILLES, RADIATOR GUARDS AND TRIM FOR MANY MODELS AVAILABLE



Al Curtis  
**GLOBAL** Truck Traders, Inc.  
Bruce Knight

**888-887-2041**

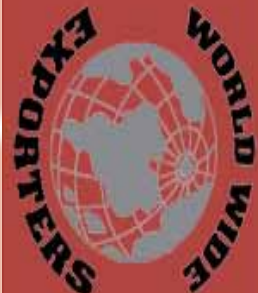

# Southern Rhode Island Equipment 1-401-640-9303

111 PLAN WAY, WARWICK, R.I. 02886

WWW.SRISALES.NET

**FFC • BRADCO • MCMILLEN • MAJOR • SWEEPSTER • HARLEY**

**HARLEY RAKES**



6 FT HYDRAULIC ANGLE. STARTING AT \$7,400

**ROCK BUCKETS**



STARTING AT \$1,475, IN STOCK!!

**72" PICKUP SWEEPER**



72" PICK UP SWEEPERS.  
SPECIAL PRICE \$ 3,650, IN STOCK!!  
**5500LB FORKS**

**ROOT RAKE**



CALL FOR PRICING  
**PREPARATORY**

**BRUSH CUTTER**



5FT - \$ 3,850 • 6FT- \$ 4,200  
**AUGER'S IN STOCK**



STARTING AT \$810 WHILE THEY LAST, IN STOCK!!



CALL FOR PRICING!  
**WALK BEHIND SWEEPERS**



\$1,850.00  
**TILLERS**



STARTING AT \$6,000  
**TREE SHEAR**



STARTING AT \$1,150  
**MAGNUM MULCHER**



IN-STOCK !!!!  
**VIBRATORY ROLLER**



\$4,550

**COLD PLAYER**



CALL FOR PRICING



IN-STOCK !!!! CALL FOR PRICING



IN-STOCK !!!! CALL FOR PRICING

**\* GO TO PALADINBRANDS.COM FOR FULL LINE OF ATTACHMENTS.  
VETERANS RECEIVE 5% OFF ON ALL ATTACHMENTS.**



# Southern Rhode Island Equipment

111 PLAN WAY, WARWICK, R.I. 02886

# 1-401-640-9303

**DYNAPAC**
**GENERAC**
**Husqvarna**
**MULTIQUIP**

**FINANCING AVAILABLE**

**2006 CAT 262B, 2,300 HRS.,  
RUNS EXCELLENT !! \$23,500**

**2007 BOBCAT S300, CAB-HEAT-AIR, 1600 HRS.**



**\$25,500**



**2007 TAKEUCHI TL140, 4 IN 1 BUCKET, RUNS  
EXCELLENT ! \$23,500 financing available.**



## RUBBER TRACKS

**FOR ALL MAKES AND MODELS**  
**CALL FOR PRICING !!!**

**SALES • SERVICE • RENTALS • PARTS**  
**FULL LINE OF SKID STEER ATTACHMENTS AVAILABLE.**  
**GO TO WWW.PALADINBRANDS.COM**

**WWW.SRISALES.NET**

**Takeuchi**  
The Power of Product and Support



**1986 Autocar 14' Dump Body**, Rebuilt 350 Cummins, 8LL, 44,000 rears, **\$9,000**, **P&S Trucks and Parts**, Lunenburg, MA • **866-377-8729**  
[www.pstrucksandparts.com](http://www.pstrucksandparts.com) (rr14eg)



**2012 7X16 CARRY ON**, 7K GVWR, RAMP OR BARN, 6'6" CEILING. **RI TRUCK & TRAILER** FOR MORE INFO: 20 ASTER ST., W. WARWICK, RI **401-821-3109** (lz14eg)



**1985 Case 580E Backhoe**. 5530 Hours, 4X4, 4 new tires, radio, heat, tight machine, well maintained, **\$18,500**. Abington, MA **781-953-7163** (wb14eg)



**John Deere JD450 Bulldozer**. Good Running Order. Asking **\$6500**. **802-258-3962** (em14eg)



**1998 RD CAB ASSEMBLY MECHANICAL!** Complete with dump/pusher controls only **\$4950!** **GLOBAL TRUCK TRADERS** **888-887-2041** (ls14eg)



**1995 Ford LN 8000**. 8.3L Cummins, 3100 gallon Tech Weld 2-comp aluminum tank, **\$16,900 OBO**. **413-734-7396** (wb14eg)



**10' Long Used Dump Body** with 18" high sides and 23" high tailgate with hoist **\$3,200.00 cash and carry, Moroney Body** Worcester, MA **508-792-2878** (rr14eg)



**1983 MCI Coach Bus MCI-9 Crusader**, Detroit Diesel, Allison auto, new tires, Gut it to make a party bus or camper, **What a deal @ \$10,900/Best Offer** **877-732-8978** (jb14eg)





**USED 1993 BUTLER REEL/SPOOL TRAILER**, SURGE BRAKES, HAND OPERATED HYDRAULICS TO LIFT REEL FROM GROUND, A DISC BRAKE TO STOP FROM UNWINDING. AS IS \$3,900. **WRIGHT TRAILERS, INC.** 508-336-8530



**Eagle Ironworks Sand Classifier:** 10' x 30', Autospec, very little use, \$65,000 Henniker, NH 603-496-7725 (ms14eg)



## JUNK TIRE REMOVAL

**\*\*\* JUNK TIRE REMOVAL \*\*\***  
**CALL 617-407-6401** (ms14eg)



**FONTAINE 5th WHEEL**, AIR ASSISTED, SEEN LITTLE USE, VERY GOOD CONDITION. \$500. CANDIA, NH 603-483-2541 (ms14eg)

## BAG MY MAG!



**FREE ONLINE SUBSCRIPTION**

Get The New  
**TRUCK AND EQUIPMENT POST**  
as soon as it's available!  
Just send an email to  
[ads@TruckAndEquipmentPost.com](mailto:ads@TruckAndEquipmentPost.com)  
& put in the subject line

**BAG MY MAG!**

**Visit the New and Improved**  
**TruckAndEquipmentPost.com**  
*Get The Most With The Post!*

Big Trucks & Heavy Equipment for sale in **TRUCK AND EQUIPMENT POST** -  
Connecting Buyers, Sellers and Traders Like You!

**TRUCK AND EQUIPMENT POST**

HOME

LOOKING  
TO SELL

LOOKING  
TO BUY

ONLINE  
CLASSIFIEDS

POST  
INFO

Buying or Selling commercial trucks, new & used construction equipment, trailers, truck bodies? Reach local buyers with print & internet all in one!

**PLACE AN AD**



Very nice photo ads in our print magazine & online - just \$25.

**Submit your ad today!**

**BROWSE THE MAGAZINE**



To browse our E-Book for commercial trucks, equipment, trailers, & more-

**CLICK HERE**

**SEARCH ONLINE CLASSIFIEDS**



Browse online classifieds for Trucks, Equipment, Trailers, & more!

**SEARCH AWAY!**

**FREE ONLINE SUBSCRIPTION**



Don't Miss a single issue! Get a Sneak Peek at each magazine before it hits the stand!

**SUBSCRIBE TODAY!**

**TRUCK AND EQUIPMENT POST - P.O. Box 6824 - Providence, RI 02940**  
**[ads@TruckAndEquipmentPost.com](mailto:ads@TruckAndEquipmentPost.com) - 888-887-0505**





# HE'S BAAAAACK!!!!!! THE FOOT & SON



**"Remember, the cream always rises to the top." - T.F.**



**UNDER  
CDL**

Chevy Topkick Bucket Truck, no outriggers so don't park near swimming pools, CAT 3116, air brakes. This puppy runs great. Excellent for getting stuff off your roof. Bonus - it's Under CDL, \$5,500.



Mack R-Model, 300 engine, 4 valve, 44K rears. Runs like you read about. Like new. Call Mr. Foot for details.



**!! GENERATORS !!**  
For your dining & dancing pleasure  
The cute little gray one is only \$3,500.  
'Ol Yeller on the right is only.... get ready to be shocked- \$5,500.



International: Now here's something you'll really like. You can get this beauty with or without the dump body & have your way with her! Call Mr. Foot for details. Act fast - this one won't last!



Mack 3,000 Gallon Oil Truck, 6 cyl., diesel, air brakes, fill it with oil now, then sell to your neighbors next winter for the price of the truck! \$5,500. It's a Win-Win!



Another Mr. Foot Exclusive. Allis-Chalmers Dozer, only made 10 of these, well maybe it was 10 million, but she's still running strong! 270 Detroit diesel. Bargain priced at just \$3,500.



SCANIA 5,200-GALLON OIL TRUCK, has 2 reels, excellent condition, nicer than nice, parade ready! \$25,000.

**WAIT FOR IT.  
ARRIVING ANY  
MINUTE NOW  
ONE BIG ASS MACK WITH  
H2O TANK. OH MY!!**



**HOLY WATER SHORTAGE BATMAN!**  
Folks are gonna need this! A 9,000 gallon Aluminum 1-compartment Tanker Trailer, call Mr. Foot now!

**!! ENGINES !!  
Wicked Piss!**  
- 3408 Electronic, comes out of a machine with very little fire damage. \$10,000  
- Big Isuzu truck engine. The big one. \$5,000  
- 6V92 with auto trans., \$3,500  
- 3306 PC Engine, \$3,500

**JUNK OF ANY KIND**  
**508-384-2415 OR 508-384-7393**  
**Email: picklebenz@gmail.com**



# DUDLEY DIESEL SERVICE, INC.

28 INDUSTRIAL PARK EAST, OXFORD, MA 01540

## 508-987-7744

### FREE TOWING

UP TO 2 HOURS OR 50 MILES WITH ANY REPAIR OF \$3K OR MORE.

### FREE ENGINE DIAGNOSIS

WITH THE REPAIR DONE ON THE SAME DAY

### GIVE US A CALL!

YOU SAVE MONEY WHILE WE KEEP YOU IN BUSINESS

#### CAT

- 3412 DI In Frame \$17,500
- 3064 Out of Frame \$7,400
- 3126E Out of Frame \$9,500
- 3406E In Frame \$8,500
- 3406B&C In Frame \$7,400

#### DETROIT DIESEL

SERIES 60 IN CHASSIS O.H. FROM \$7,975 + TAX.  
INCLUDING PARTS AND LABOR.  
CALL TODAY!

#### INTERNATIONAL

INTERNATIONAL DT466IN CHASSIS  
O.H. FROM \$4,995+TAX.  
CALL FOR MORE INFO.

#### CUMMINS

N14 CUMMINS IN  
CHAS- SIS O.H. FROM \$7,295 + TAX.  
INCLUDING PARTS AND LABOR.  
CALL TODAY!



NEW STEEL CRANKSHAFT  
FOR MANY BRANDS  
BELOW DEALER PRICE.

#### ISUZU

Don't Replace your ISUZU truck, give it new  
life and keep going. In chassis O.H.  
from \$4,975+tax, on most models.

#### KOMATSU

Loader, Dozers, Excavators,  
S6D125 Completed O.H.  
From \$13,800

We repair all types of forestry equipment:  
Feller bunchers, harvesters, skidders,  
forwarders, wood chippers,  
stump grinders, etc.

### SAVE IN FUEL INJECTOR FUEL PUMPS AND TURBOS



IPD Genuine parts for all ON and  
OFF Caterpillar Highway Equipment  
3406E in Frame O.H. Kit \$3,100.  
3406C in Frame O.H. Kit \$2,700.  
Completed with everything you need  
to rebuild your engine.  
Why buy REMAN when you  
can get all BRAND NEW cheaper.



CATERPILLAR 3406E,  
435 HP, GOOD USED RUNNING  
ENGINE. \$5,500

## 508-987-7744



1992 Ford L 8000, Ford diesel, 6 speed,  
Tag axle, good running truck, good  
condition, \$4900.

HABLAMOS ESPANOL LLAMENOS

# 508-987-7744

\*All manufacturer's names, symbols, numbers, & descriptions are used for reference only. All logo's are registered trademarks of each respective manufacturer





# JOSEPH

## EQUIPMENT COMPANY

300 GAY ST • MANCHESTER, NH 03103

**SATURDAYS**  
**WE ARE OPEN ALL DAY**  
 PHONE: 603-641-8608  
 FAX: 603-666-3716

**\*\*\*IMMEDIATE OPENING FOR  
 EXPERIENCED SALESMAN  
 IN THE NEW ENGLAND AREA.\*\*\***



293 NORTH - EXIT 2 -  
 LEFT ONTO BROWN AVE -  
 RIGHT ONTO WINSTON ST.-  
 LEFT ONTO GAY ST.  
 300 GAY STREET  
 ON THE RIGHT



NEW TEREX TXC225LC-1. 47,00 LB, A/C, HEAT, 36" BUCKET, DAEWOO PWR, 31." PADS, ZERO HRS, US MARKET MACHINE. AVAILABLE TO RENT. GRAPPLES AVAILABLE TOO \$127,500.



NEW 2009 TEREX TXC 300 LC-2 EXTRA LONG REACH, 0 HOURS, FULL WARRANTY, LONG & LONG, A/C, LOADED. 6 TO CHOOSE FROM WITH 0 HOURS TO 1700 HOURS. FOR RENT, LEASE OR PURCHASE BY THE DAY, WEEK OR MONTH, AVAILABLE WITH BUCKET OR GRAPPLE. CALL FOR MORE INFORMATION



2007 TEREX TA27 ARTICULATING ROCK TRUCK, GEN 7, AUTO, LOADED. CALL FOR MORE INFORMATION.



120' PEDESTRIAN BRIDGE BUILT BY ATLANTIC BRIDGE CO. PLEASE CALL FOR MORE INFORMATION.



2008 TEREX TXL 200-2 WHEEL LOADER, 2-3/4 YARD BUCKET, 3RD VALVE, EXTRA COUNTER WEIGHT, LIGHT PACKAGE, 20.5 X 25 RUBBER, NEW, FULL WARRANTY, 158 HP, 24,250 OPERATING WEIGHT, EXCELLENT CONDITION. CALL FOR MORE INFORMATION.



1988 CATERPILLAR 235C LC, (2 AVAILABLE) ONE OWNER, NEW BOTTOM, REBUILT MOTOR, LONG & LONG, WORKING DAILY. WITH BUCKET OR GRAPPLE. CALL FOR MORE INFORMATION.



CATERPILLAR D6RXL, FULL CAB, HEAT, A/C, STRAIGHT WITH TILT, 4,000 HOURS, ONE OWNER. PRICED TO MOVE. CALL FOR MORE INFORMATION.



1993 CATERPILLAR 235D, ONE OWNER, ORIGINAL PAINT, NO CRACKS, NO WELDS, LONG & LONG, 3RD VALVE PLUMBED FOR HAMMER, CHOICE OF BUCKET OR GRAPPLE, OR BOTH. READY FOR IMMEDIATE DELIVERY. S/N: 8KJ00311. CALL FOR MORE INFORMATION.



2001 CATERPILLAR 966G WHEEL LOADER, REBUILT MOTOR, 26.5 X 25 RUBBER 50%, A/C, EROPS, ONE OWNER. CALL FOR MORE INFORMATION.



CEDAR RAPIDS/NORDBERG 30 X 80 AND 30 X 60 RADIAL STACKING CONVEYOR WITH BELT SCALE. RADIAL JUMP CONVEYORS FROM 20' - 80'



1982 CATERPILLAR D6D DOZER, 4000 ORIGINAL HOURS, FULL CAB, A/C, WINCH, STRAIGHT W/TILT BLADE. CALL FOR MORE INFORMATION.



WA600 BUCKET, REBUILT LOADER BUCKET, SPADE NOSE. CALL FOR MORE INFORMATION.

**www.josephequipment.com**  
**Trades Welcome • Financing Available**

**RAVENS****ROGERS****Kruz****JOSEPH****EQUIPMENT COMPANY****300 GAY ST • MANCHESTER, NH 03103**

**SATURDAYS**  
**WE ARE OPEN ALL DAY**  
**PHONE: 603-641-8608**  
**FAX: 603-666-3716**

**\*\*\*IMMEDIATE OPENING FOR  
 EXPERIENCED SALESMAN  
 IN THE NEW ENGLAND AREA.\*\*\***

**F**  
**FONTAINE**

**293 NORTH - EXIT 2 -  
 LEFT ONTO BROWN AVE -  
 RIGHT ONTO WINSTON ST -  
 LEFT ONTO GAY ST.  
 300 GAY STREET  
 ON THE RIGHT**



**PETERBILT 379, CAT C-16, 600 HP, 18 SPEED, A/C, 3 LINE WET SYSTEM, 252" WHEELBASE, ALUM TANKS, AIR RIDE, 24.5 RUBBER, ONE OWNER. CALL FOR MORE INFORMATION.**



**1991 PETERBILT 378 W/PRECAST BOOM AND WIRELESS REMOTE. CUMMINS 370, 9 SPEED, 40,000 LB REARS ON AIR RIDE, 22" STEEL BODY, 102" WIDE, A/C, POWER STEERING, PINTLE HOOK WITH AIR & ELECTRIC. 11 X 22.5 EXCELLENT VIRGIN MATCHED RUBBER, JAKE BRAKE. EXCELLENT SHAPE. OMARK CRANE. MODEL 992158. TYPE PC25 #Z32491. CALL FOR MORE INFORMATION.**



**1993 MACK RD688, MACK 350, 8 SPEED, 44 REARS ON CAMEL BACK, 18 FRONTS, A/C, POWER STEERING, 12 X 24.5 RUBBER, LOW MILES, EXCELLENT SHAPE, WORKING DAILY. CALL FOR MORE INFORMATION**



**1989 MACK RD688, MACK 350, 8 SPEED, 44 REARS ON CAMEL BACK SPRING, 17" HEAVY DUTY J & J DUMP BODY W/2 WAY GATE, 20,000 FRONT, DUAL POWER STEERING, FLOATS, A/C, P/S, ELECTRIC CANVAS, AIR RIDE CAB, NEW SUSPENSION, 24.5 RUBBER. CALL FOR MORE INFORMATION.**



**1988 MACK R686 DUMP TRUCK, 6 WHEEL DUMP, 300 MACK, 6 SPEED AIR SHIFT, AIR RIDE CAB, ALUM TANKS, 10" BODY, PINTLE HOOK, POWER STEERING, A/C, DOUBLE FRAME, 11 X 24.5 RADIAL TIRES, ALUM WHEELS, FLIP N GO CANVAS, 10" PLOW, PLOW FRAME, SPRING RIDE, WORKING DAILY, NO RUST, EXCELLENT SHAPE. CALL FOR MORE INFORMATION.**



**1986 MACK R686 DUMP TRUCK, 6 WHEEL DUMP, 300 MACK, 6 SPEED AIR SHIFT, AIR RIDE CAB, 11" BODY, POWER STEERING, A/C, DOUBLE FRAME, 11 X 24.5 RADIAL TIRES, FLIP N GO CANVAS, 10" PLOW, PLOW FRAME, SPRING RIDE, WORKING DAILY, NO RUST, EXCELLENT SHAPE. CALL FOR MORE INFORMATION.**



**2001 RAVENS 26' STEEL FRAME, SINGLE POINT SUSPENSION, 11 X 24.5 RADIAL TIRES, HUB PILOTTED WHEELS, FLIP N GO CANVAS, 2 WAY GATE, ONE OWNER, SANDBLASTED AND PAINTED, NEW BRAKES, NEW DECALS, APPROX. 50-60K ORIGINAL MILES, OFF ROAD SINCE 2006. CALL FOR MORE INFORMATION.**



**1989 MACK SUPERLINER, 425 CAT, 8LL, 50,000 LB MACK REARS, HEAVY DUTY TRACTOR, NEW MOTOR, NEW PAINT, HEADACHE RACK, PINTLE HOOK, WORKING DAILY. CALL FOR MORE INFORMATION.**



**1989 ROGERS HEAVY DUTY 50 TON DROP SIDE TRAILER. HYDRAULIC DETACHABLE, AIR RIDE, LIFT ON 3RD, 102" WIDE, 24" STEEL DECK, LO PRO TUBELESS RUBBER, OUTRIGGERS. SANDBLASTED AND PAINTED, NEW BRAKES, NEW STICKERS, NEW FLAPS. ONE OWNER. CALL FOR MORE INFORMATION.**



**CEDAR RAPIDS, 30 X 54 PORTABLE JAW PLANT WITH ROCK CRUSHING NIP ANGLE INCLUDES ROCK HOPPER WITH SUPER STRUCTURE, CHUTES, GUARDING, CATWALKS, ACCESS LADDERS AND CONTROL HOUSE.**



**ALLIS 8 X 20 TRIPLE DECK INCLINED SCREENING PLANT WITH THREE DECKS OF FLEX MAT SCREEN MEDIA INSTALLED SUPER STRUCTURE, CHUTES, ACCESS LADDERS, CAT WALKS.**



**DIESTER 6 X 16 TRIPLE DECK INCLINED SCREENING PLANT WITH SUPER STRUCTURE, CHUTES, ACCESS LADDERS, CATWALKS AND STANTION.**

**www.josephequipment.com**

**Trades Welcome • Financing Available**





# JOSEPH

## EQUIPMENT COMPANY

300 GAY ST • MANCHESTER, NH 03103



PHONE: 603-641-8608

FAX: 603-666-3716



**2013 KRUZ 38' STEEL DEMO TRAILER.**  
2 AXLE, 70,000 LB SINGLE PT SUSP, 11 X 24.5 TIRES, HOLLAND MARK V LANDING GEAR, HARDOX 450 STEEL, 9 PANEL GATE.  
CALL FOR MORE INFORMATION.



**2013 DORSEY 50 TON STEP DECK,**  
3 AXLE, LIFT IN MIDDLE, HD 8" SIDE RAIL, 6" CROSSMEMBERS, 12" ON CENTER, LED LIGHTS, 255 LO PRO TIRES,  
CALL FOR MORE INFORMATION.



2013 KRUZ TERMINATOR, 26' STEEL FRAME, SINGLE POINT SUSPENSION, 2 WAY GATE, 11 X 24.5 TIRES, ALUM WHEELS, 2 SPEED LANDING GEAR.  
CALL FOR MORE INFORMATION.



2001 FONTAINE 50 TON TRI AXLE STEP DECK, LIFT ON MIDDLE, AIR RIDE, 10' 2" SPREAD, 255 LO PRO RUBBER, EXCELLENT SHAPE, ONE OWNER, ORIGINAL PAINT.  
CALL FOR MORE INFO.



**1980 ROGERS 75TON ROGERS LOWBED TRAILER,** 24FT DROP SIDE RAIL, 9 WIDE, DETACH FROM BOTH ENDS, 4 AXLE, T/A JEEP, BLASTED, PRIME, & PAINTED.



**2005 STECO 26' END DUMP TRAILER.** SINGLE POINT, TWO AXLE, HIGH LIFT GATE, HARDOX, ONE OWNER, ORIGINAL PAINT. WORKING DAILY.  
CALL FOR MORE INFORMATION.



ALL NEW DESIGN - NOW TAKING ORDERS FOR THE 2013 FONTAINE 60 TON MODULAR 2+3+1, 26' DSR, 184" SWING CLEARANCE, SET UP FOR 2 AXLE JEEP, 14" DECK HEIGHT, AIR RIDE, ALUM WHEELS, 275/70R X 22.5 RUBBER, NON GROUND BEARING. ALSO TAKING ORDERS FOR 2013 FONTAINE 55L WITH 26' OR 27' FLAT LEVEL DECK, 18" DECK HEIGHT. CALL FOR MORE INFORMATION.



NEW UNUSED 2007 FONTAINE 42' HI FLAT TRAILERS, HEAVY DUTY (2 TO CHOOSE FROM) 96" WIDE, TRI AXLE, SPRING RIDE, HEADBOARDS, TWIST LOCKS FOR CONTAINERS FOR (2) 20'S OR (1) 40'. 12 VOLT, APITONG FLOORING, 295/75 X 22.5 RUBBER, HOLLAND 51000 LANDING GEAR.  
CALL FOR MORE INFORMATION.



**KRUZ 38' X 102" DEMO/SCRAP TRAILER,** TRI AXLE, 80 YD, 89" SIDES, 1/4" HARDOX 450, HUB PILOTED WHEELS, TIRE CARRIER, AIR RIDE OR SPRING AVAILABLE. WE TAKE CUSTOM ORDERS ON KRUZ AND TERMINATOR DUMP TRAILERS



1998 J & J 26' STEEL HEAVY DUTY DUMP TRAILER, SINGLE POINT 60,000 LB. SUSPENSION, RECENT PISTON, RECENT FLOOR AND SIDES, NEW SIDE BOARDS, NEW LANDING GEAR, NEW FLIP AND GO TARP, 11 X 24.5 RADIAL TIRES, ONE OWNER, READY TO WORK.  
CALL FOR MORE INFORMATION.



**250 TON TALBERT STEP DECK,** 12' WIDE, 32 TIRES, 4 AXLES WITH 3 AXLE 75 TON JEEP, 54' LONG, 40' USABLE DECK, 12' 6" GOOSENECK, REVERSIBLE KING PIN, 42" DECK HEIGHT, 4" OAK DECKING, WALKING BEAM/TRUNNION SUSPENSION. SOUTHERN TRAILER, EXCELLENT CONDITION, SAND-BLASTED, PRIMED & PAINTED, NEW 4" DECKING  
CALL FOR MORE INFORMATION.



**1987 FONTAINE TRI AXLE STRETCH FLATBED TRAILER,** EXTENDS FROM 45 X 75. SPRING SUSPENSION, SLIDING AXLES. 2 AVAILABLE TO PICK FROM.  
CALL FOR MORE INFORMATION.

**Trades Welcome • Financing Available • [www.josephequipment.com](http://www.josephequipment.com)**

**TRAILER RENTALS • TRAILER RENTALS • TRAILER RENTALS •**

**WE RENT STEP DECKS • LOW BEDS • HI FLATS • DEMO/SCRAP • TRAILERS**



# JOSEPH

## EQUIPMENT COMPANY

**300 GAY ST. • Manchester, NH 03103**



PHONE: 603-641-8608

FAX: 603-666-3716

**TRAILER RENTALS WEEKLY • MONTHLY • SHORT AND LONG TERM**



**14" DECK HEIGHT**

**NEW 2013 FONTAINE RENEGADE LXL.** 14' deck height, 30 deck w/ 6" ground clearance, 2 axle, set up for 3rd hydraulic detachable or mechanical detachable. In stock, no waiting. Call For More Info.



**60 TON 4 AXLE**

**NEW 2012 DORSEY 60 TON 4 AXLE STEP DECKS.** Tri axles, air ride w/in on 4th axle, 48 x 102", 12" upper deck heavy duty cons, custom built, 27570x22.5 alum whls, lift on middle axle, winches, wind track. In stock. Call For More Info.

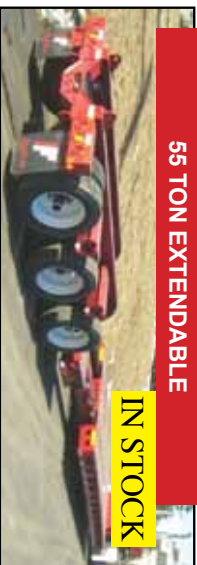

**IN STOCK**

**2013 FONTAINE MAGNITUDE 55MX, 55 TON EXTENDABLE TRAILER.** 30' to 60' MODULAR, 15" steel deck, tri-axle, air ride, lift on third axle, strobe light pkg, covered bogie, 15" loaded deck height, 2 pin position, 4th axle set up (in stock), non ground bearing in stock and no waiting

**WE RENT WALKING FLOORS • DUMPS • HIGH FLAT EXTENDABLES • JEEPS**



**NEW 2013 FONTAINE SPECIALIZED MAGNITUDE 55L.** Tri axle, air ride, set up for 4th axle, non ground bearing, 25' deck, LED lights, aluminum wheels, strobe light package, lift on 3rd axle, 2 pin position, loaded. In stock no waiting. Call For More Info.



**NEW 2013 FONTAINE SPECIALIZED 60 TON DROP SIDE RAIL TRAILER.** 26ft well, 14.5' loaded deck height tri axle, air ride, long gooseneck, alum wheels, 27570x22.5 rubber, set up for future 4th axle, non ground bearing. Call For More Info.



**2013 FONTAINE 35 TON LOWBED.** Air ride, tandem axle, 26ft flat level deck, non ground bearing, hyd goose neck, set up for future 3rd axle. In stock. Call For More Info

**WE RENT STINGERS • SPREADER BARS • DOUBLE DROP EXTENSIBLES TRAILERS**



**70 TON 2+3+2**

**2013 FONTAINE 70x23+3+2 DROP SIDE RAIL.** 4 AXLE, 28' DECK, HYDRAULIC, REMOVABLE, NON GROUND BEARING, 102" WIDE, 66" FLIP BOX, SPREADER BAR AND 352J, JEEP, ALUM WHEELS, 27570R X 22.5 TIRES. CALL FOR MORE INFORMATION.



**NEW 2013 FONTAINE 55 TON.** Drop side rail, tri axle, air ride, set up for 4th, non ground bearing, LED lights, aluminum wheels, strobe lights, loaded, in stock no waiting. Call for more information



**NEW 2013 SPECIALIZED 55 TON BEAM TRAILER.** 3+1 modular, NGB, detach both ends, T/A, A/R, lift on 3rd, set up 4th, set up for gooseneck extension. Call For More Info.

**Trades Welcome • Financing Available • [www.josephequipment.com](http://www.josephequipment.com)**

**TRAILER RENTALS • TRAILER RENTALS • TRAILER RENTALS •**